

## **Historic, Archive Document**

Do not assume content reflects current scientific knowledge, policies, or practices.



1521

# Top Notch SEEDS

1947



YELLOW HYBRID  
U. S. NO. 13

PLANT PURE BRED COTTON SEED



# RUSSELL-HECKLE SEED CO.

MEMPHIS 1, TENNESSEE



# TREAT YOURSELF TO BETTER CROPS

*With the Semesan Line of*

**SEED DISINFECTANTS • WEED KILLERS • NEW GARDEN DUSTS**



## "SEMESAN"

America's leading metallic type seed treatment. Gives flower and vegetable seeds a healthy start. Usually reduces seed rotting and damping-off. Effective against many seed-borne diseases. One oz. treats up to 60 lbs. of seed. **Prices:** 1/3 oz., 10c; 2 oz., 40c; 12 oz., \$1.88; 1 lb., \$2.50; 4 lbs., \$9.10; 5 lbs., \$11.40. Postpaid, 1/3 oz., 12c; 2 oz., 43c; 12 oz., \$1.98; 1 lb., \$2.60; 4 lbs., \$9.30; 5 lbs., \$11.60.



## "ARASAN"

The latest organic type seed treatment for corn, peanuts, and vegetables. Contains no mercury or other metal compound. Protects seed against certain soil-borne organisms, and destroys many surface seed-borne organisms. 1/2 to 4 oz. per 100 lbs. of seed, depending on the crop. **Prices:** 1 oz., 16c; 8 oz., 80c; 4 lbs., \$5.16; 25 lbs., \$30.00. Postpaid, 1 oz., 18c; 8 oz., 90c; 4 lbs., \$5.36; 25 lbs., \$30.70.



## "SEMESAN JR."

For dry treatment of field, sweet or pop corn. Treatment has increased yields an average of 3 bushels an acre. Usually reduces seed rotting. Checks seedling blight and certain seed-borne diseases. 1/2 oz. treats a bushel of seed. **Prices:** 1/2 oz., 15c; 12 oz., 56c; 5 lbs., \$3.00; 6 1/4 lbs., \$3.75; 25 lbs., \$12.50; 100 lbs., \$45.00. Postpaid, 1/2 oz., 18c; 12 oz., 66c; 5 lbs., \$3.20; 6 1/4 lbs., \$3.95; 25 lbs., \$13.20.



## New Improved "CERESAN"

A dry seed disinfectant that effectively kills certain seed-borne diseases by both contact and vapor. Recommended by most Experiment Stations. One pound treats 32 bushels of seed grain. **Prices:** 4 oz., 30c; 1 lb., 80c; 4 lbs., \$2.70; 8 lbs., \$5.40; 25 lbs., \$15.00; 100 lbs., \$55.00. Postpaid, 4 oz., 35c; 1 lb., 90c; 4 lbs., \$2.90; 8 lbs., \$5.70; 25 lbs., \$15.70.



## "SEMESAN BEL"

Easy and effective treatment for seed potatoes. No mussy soaking—just dip, drain, dry and plant. Generally reduces seed-piece decay, seed-borne scab and rhizoctonia. One pound treats 60 to 80 bushels of seed. **Prices:** 2 oz., 30c; 1 lb., \$1.65; 4 lbs., \$5.70. Postpaid, 2 oz., 33c; 1 lb., \$1.75; 4 lbs., \$5.90.



## 2% "CERESAN"

Many reports of increased yields from cottonseed treated with "Ceresan" have been received from cotton state authorities. It generally reduces seed rotting and damping-off, resulting in more uniform stands. One oz. treats 5 to 8 bushels of seed. **Prices:** 1 lb., 75c; 4 3/4 lbs., \$3.14; 25 lbs., \$14.50; 100 lbs., \$52.00. Postpaid, 1 lb., 85c; 4 3/4 lbs., \$3.34; 25 lbs., \$15.20.

## WEED KILLERS

### "KARMEX"

The new 2,4-D product, in handy tablet form. Ideal for lawn use. Selective action—kills weeds but won't harm grass. Tablets dissolve quickly in water for spraying. One tablet in 2 qts. of water treats 100 sq. ft. of lawn. **Prices:** 25 tablet bottle, \$1.00; 100 tablet bottle, \$3.40. Postpaid, 25 tablet bottle, \$1.05; 100 tablet bottle, \$3.50.



### "AMMATE"

Gives quick, permanent kill of poison ivy, poison oak, and other woody perennials. Easy to apply as spray or in dry solution. Kills both foliage and roots. **Prices:** 2 lb. bottle, 75c; 6 lb. bottle, \$2.00. Postpaid, 2 lb. bottle, 90c; 6 lb. bottle, \$2.20.



## NEW GARDEN DUSTS

### GARDEN DUST

A new combination insecticide that does the work of many products. Contains 5% DDDT, as well as Rotenone for insect control, and Du Pont "Fermate" and "Zerlate" for control of plant diseases. Comes in handy shaker-type container. Use as dust or spray. **Prices:** 1 lb. can, \$1.00; 4 lb. canister, \$3.00. Postpaid, 1 lb. can, \$1.10; 4 lb. canister, \$3.20.



### ROSE DUST

An effective new fungicide for control of black spot, powdery mildew, rust and other foliage diseases of roses. May also be used on carnations and snapdragons. Easy to use as dust or spray. **Prices:** 1 lb. can, \$1.00; 4 lb. canister, \$3.00. Postpaid, 1 lb. can, \$1.10; 4 lb. canister, \$3.20.



Send Your Orders to **RUSSELL-HECKLE SEED CO., Memphis 1, Tennessee**



*A Magazine with the Friendly Touch*

Your coming issues of THE PROGRESSIVE FARMER will be packed with things of interest to every member of your family. There will be ideas to help you make more money from farming...and many things the ladies and young people won't want to miss. To receive THE PROGRESSIVE FARMER every month for the next 5 years mail \$1 today. Recommended by Russell-Heckle Seed Co.

**60 ISSUES**  
(LESS THAN 2¢ A COPY)

*The*  
**PROGRESSIVE  
FARMER**

*for only* **\$1.00**

To: THE PROGRESSIVE FARMER,  
Memphis, Tenn.

Please enter my subscription to The Progressive Farmer for 5 years—60 big issues for only \$1, which I enclose.

Name \_\_\_\_\_

Address \_\_\_\_\_

Town \_\_\_\_\_ State \_\_\_\_\_



Your whole family  
will get genuine  
pleasure and real  
benefit from THE  
PROGRESSIVE  
FARMER

# 60 BIG ISSUES- The PROGRESSIVE FARMER

ONE ISSUE  
EACH MONTH  
FOR 5 YEARS

for only **\$1.00**

THE PROGRESSIVE FARMER is the South's leading magazine for every member of the farm family. It costs you less than two cents a month to subscribe to THE PROGRESSIVE FARMER. Mail the coupon and \$1 for a 5-year subscription.

*Act today!* MAIL ORDER BLANK ON REVERSE SIDE

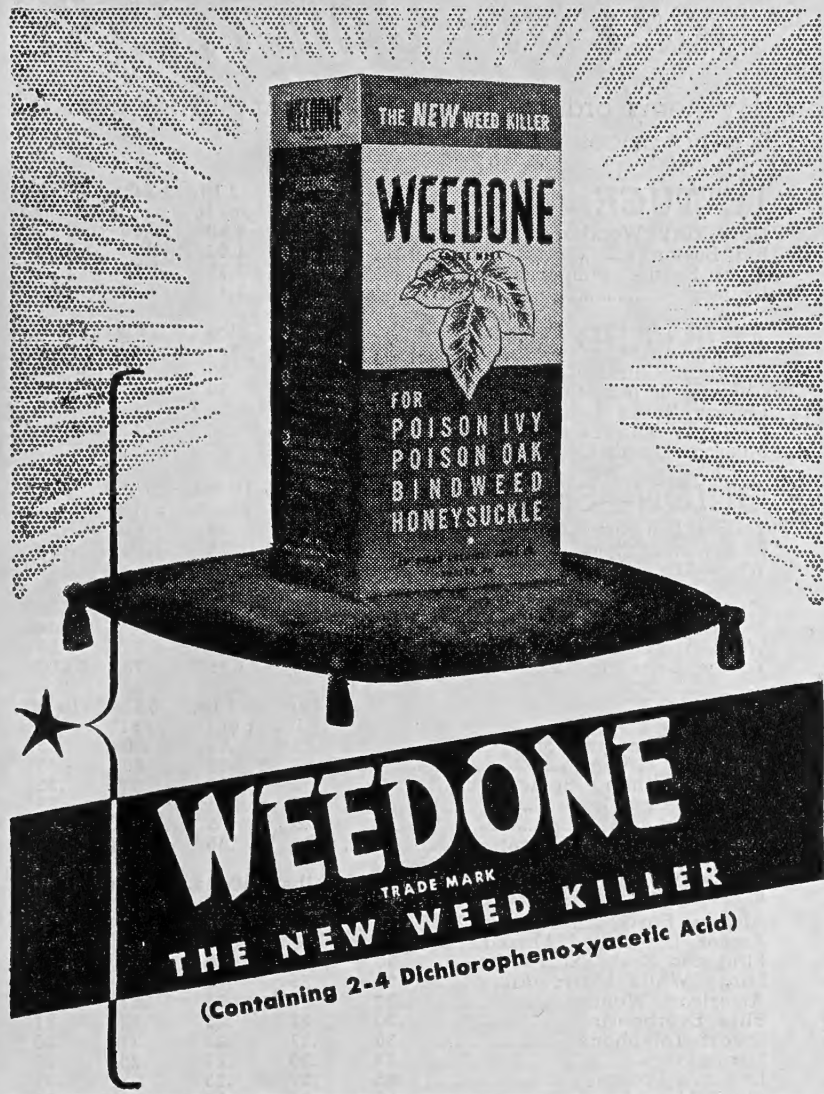

★ **KILLS**

**POISON IVY  
POISON OAK  
HONEYSUCKLE  
BINDWEED  
(WILD MORNING GLORY)  
LAWN WEEDS and  
PASTURE WEEDS**

WEEDONE is easy to apply, clean to use, safe for humans and livestock. The spray does not sterilize the soil, does not corrode metal spray equipment, will not explode or burn.

Just mix Weedone with water and spray on the leaves. The toxic principle works slowly but surely . . . in ten days to three weeks the plant is dead, right out to the root tips.

*This is the new weed-killer you have read about in magazines such as BETTER HOMES AND GARDENS, READER'S DIGEST and TIME.*

6-oz. can (makes 5 gal. spray) . . . . . \$ .85  
1-qt. can (makes 25 gal. spray) . . . . . 2.75  
1-gal. can (makes 100 gal. spray) . . . . . 7.85

Larger Sizes on Request  
The Above Prices Are Postpaid

## CHIPMAN 2, 4-D WEED KILLER

Kills Many Agricultural and Turf Weeds

### WHAT IT IS:

Chipman 2,4-D Weed Killer is a powder containing 60% 2,4-dichlorophenoxyacetic acid, the remarkable weed killing chemical. Chipman 2,4-D Weed Killer is soluble in water and easily mixed for use as a spray.

### IMPORTANT FEATURES:

- Leaves no residue hazardous to humans or animals
- Non-inflammable and non-explosive.
- Non-corrosive to spray equipment.
- In convenient dry powder form.
- Economical—only 1½ to 4 pounds per acre required.
- Harmless to soil and grass when used for turf weeds. When used for general control, the 2,4-D in soil may affect growth of certain crops.

### VARIETY OF USES:

Chipman 2,4-D Weed Killer may be used for the following purposes:

1. To kill weeds in lawns, golf courses, parks, cemeteries, etc.,



### PACKED IN:

¼ lb. tins  
Postpaid \$1.45  
2 lb. tins  
Postpaid \$5.15  
50 lb. drums  
F.O.B. Memphis  
**\$100.00**

without injury to grass. Such common turf weeds as dandelion, chickweed, plantain and speedwell are included.

2. For general control of many broad leaf annual, biennial and perennial weeds on farm land, in orchards, along irrigation and drainage ditches, highways, etc. Does not kill grasses.

3. For selective control of broad leaf annual weeds on grazing land; also in grain and grass seed fields.

4. To prevent seed formation of certain agricultural weeds on farm land, etc.

5. To kill certain vegetation in lakes and ponds, including alligator weed, water hyacinths and black willow.

# Quantity Garden Seed Price List--Jan. 1, 1947

THESE PRICES DO NOT INCLUDE POSTAGE. When any items ordered from this list are to be sent by parcel post, sufficient money must be added to the following prices to pay postage.

<b>BEANS—Garden</b>		Per 1 lb.	5 lbs. per lb.	10 lbs. per lb.	15 lbs. per lb.	60 lbs. per lb.
Black Valentine Stringless.....	.35	.30	.28	.25	.22	
Bountiful Bush.....	.35	.30	.28	.26	.23	
Burpee's Stringless Bush.....	.35	.30	.28	.25	.22	
Full Measure Bush.....	.35	.30	.28	.26	.23	
Giant Stringless Green Pod.....	.35	.30	.28	.26	.22	
Landreth's Stringless Bush.....	.35	.30	.28	.25	.22	
Red Valentine Stringless.....	.35	.30	.28	.26	.23	
Streamliner.....	.35	.33	.30	.28	.26	
Tennessee Green Pod Bush.....	.35	.30	.28	.26	.24	
Tendergreen Stringless.....	.35	.31	.29	.27	.24	
Imp. Golden Wax Bush.....	.35	.33	.30	.27	.25	
Pencil Pod Black Wax.....	.35	.33	.30	.27	.25	
Kentucky Wonder.....	.35	.30	.28	.26	.24	
Ideal Market Pole.....	.35	.30	.28	.26	.23	
McCaslan Pole.....	.35	.30	.28	.26	.23	
Scotia Striped Cornfield.....	.35	.30	.28	.26	.22	
White Creaseback Pole.....	.35	.30	.28	.26	.23	
White Seeded Ky. Wonder.....	.35	.31	.29	.27	.24	
Baby Potato Bush Lima.....	.35	.31	.29	.27	.24	
Burpee's Imp. Bush Lima.....	.35	.33	.31	.28	.25	
Henderson Bush Lima.....	.35	.33	.30	.27	.24	
Fordhook Bush Lima 242.....	.35	.33	.31	.29	.28	
Jackson Wonder Lima.....	.35	.33	.30	.27	.24	
Cangreen.....	.35	.33	.31	.28	.25	
Carolina Sieva Butter.....	.35	.30	.28	.25	.22	
Florida or Calico Butter.....	.35	.30	.28	.25	.22	
Improved Florida Lima.....	.35	.33	.30	.27	.24	
Large White Pole Lima.....	.35	.33	.31	.28	.25	
Great Northern Field.....	.30	.28	.26	.23	.20	
Pinto Field.....	.30	.28	.26	.23	.20	
Red Kidney Field.....	.35	.30	.28	.26	.23	
White Navy Field.....	.30	.28	.26	.23	.20	

<b>BEETS—Garden</b>		Per 1/2 lb.	1 lb. per lb.	5 lbs. per lb.	10 lbs. per lb.
Detroit Dark Red.....	.60	1.10	1.00	.90	
Crosby's Egyptian.....	.60	1.10	1.00	.90	
Early Blood Turnip.....	.60	1.10	1.00	.90	
Early Wonder.....	.60	1.10	1.00	.90	

<b>BEETS—Mangels</b>		Per 1/2 lb.	1 lb. per lb.	5 lbs. per lb.	10 lbs. per lb.
Mammoth Long Red.....	.60	1.10	1.00	.90	
Giant Feeding Sugar.....	.60	1.10	1.00	.90	

<b>CABBAGE—Seed</b>		Per 1/2 lb.	1 lb. per lb.	3 lbs. per lb.	5 lbs. per lb.
Copenhagen Market.....	1.25	2.35	2.25	2.15	
Golden Acre.....	1.35	2.60	2.50	2.40	
Charleston Wakefield.....	1.25	2.35	2.25	2.15	
Early Flat Dutch.....	1.25	2.35	2.25	2.15	
Early Jersey Wakefield.....	1.25	2.35	2.25	2.15	
Large Drumhead Savoy.....	1.25	2.35	2.25	2.15	

<b>CABBAGE—Plants</b>		Per 100	Per 500	Per 1,000	Crate 3,000
Early Jersey Wakefield.....	.35	1.60	3.00	2.90	
Charleston Wakefield.....	.35	1.60	3.00	2.90	
Early Flat Dutch.....	.35	1.60	3.00	2.90	

<b>CANTALOUPEs</b>		Per 1/2 lb.	1 lb. per lb.	5 lbs. per lb.	10 lbs. per lb.
Hale's Best (Jumbo).....	.95	1.80	1.70	1.60	
Hale's Best No. 36.....	.95	1.80	1.70	1.60	
Hale's Best No. 936.....	.95	1.80	1.70	1.60	
Hearts of Gold.....	.95	1.80	1.70	1.60	
Pink Meat Rocky Ford.....	.95	1.80	1.70	1.60	
Rocky Ford.....	.95	1.80	1.70	1.60	
Pride of Wisconsin.....	.95	1.80	1.70	1.60	

<b>CARROTS</b>		Per 1/2 lb.	1 lb. per lb.	3 lbs. per lb.	5 lbs. per lb.
Danvers Half-Long.....	.60	1.10	1.05	1.00	
Imperator.....	.60	1.10	1.05	1.00	
Half-Long Scarlet Chantenay.....	.60	1.10	1.05	1.00	
Improved Long Orange.....	.60	1.10	1.05	1.00	

<b>COLLARDS</b>		Per 1/2 lb.	1 lb. per lb.	5 lbs. per lb.	10 lbs. per lb.
Georgia White Cabbage.....	.30	.50	.47	.45	
Southern or Georgia.....	.30	.50	.47	.45	

<b>CORN—Garden</b>		Per 1 lb.	5 lbs. per lb.	10 lbs. per lb.	15 lbs. per lb.	50 lbs. per lb.
Early Large Adams.....	.20	.15	.13	.12	.10 1/2	
Extra Early Adams.....	.20	.15	.13	.12	.10 1/2	
Early Surprise.....	.20	.15	.13	.12	.10 1/2	
Trucker's Favorite.....	.20	.15	.13	.12	.10 1/2	
Golden Bantam.....	.30	.25	.23	.21	.19	
Country Gentleman.....	.30	.25	.23	.22	.21	
Stowell's Evergreen.....	.30	.25	.23	.22	.21	
Whippell's Early Yellow.....	.30	.25	.23	.21	.19	
Golden Hybrid No. 2439.....	.50	.45	.42	.39	.35	
Golden Cross Bantam Hybrid.....	.50	.45	.42	.39	.35	
Earligold Yellow Hybrid.....	.50	.45	.42	.39	.35	

<b>CUCUMBERS</b>		Per 1/2 lb.	1 lb. per lb.	3 lbs. per lb.	5 lbs. per lb.
A & C.....	1.10	2.10	2.05	2.00	
Improved Early White Spine.....	.90	1.70	1.65	1.60	
Chicago Pickle.....	.90	1.70	1.65	1.60	
Improved Long Green.....	.90	1.70	1.65	1.60	
Straight Eight.....	1.10	2.10	2.05	2.00	

<b>LETTUCE</b>		Per 1/2 lb.	1 lb. per lb.	3 lbs. per lb.	5 lbs. per lb.
New York Wonderful.....	1.35	2.60	2.50	2.40	
Big Boston.....	.85	1.60	1.50	1.40	
Black Seeded Simpson.....	.75	1.35	1.25	1.15	
Iceberg.....	1.10	2.10	2.00	1.90	

<b>MUSTARD</b>		Per 1/2 lb.	1 lb. per lb.	5 lbs. per lb.	10 lbs. per lb.
Southern Giant Curled.....	.30	.50	.45	.40	
Chinese Mammoth.....	.30	.50	.45	.40	
Florida Broad Leaf.....	.30	.50	.45	.40	
Large Smooth Leaf.....	.30	.50	.45	.40	
Mustard Spinach (Tendergreen).....	.35	.60	.55	.50	

<b>ONION—Sets</b>		Per 1 lb.	4 lbs. per lb.	8 lbs. per lb.	16 lbs. per lb.	32 lbs. per lb.	64 lbs. Sack
Yellow Danvers.....	.20	.17	.15	.14	Ask	Ask	
Red Wethersfield.....	.20	.17	.15	.14	Ask	Ask	
White Silverskin.....	.20	.18	.16	.15	Ask	Ask	

<b>ONION—Plants</b>		Per 100	Per 500	Per 1,000	Crate 6,000	10 Crates 55,000
White Wax Bermuda.....	.20	.75	1.35	5.75	55.00	
Yellow Bermuda.....	.20	.75	1.35	5.75	55.00	

<b>OKRA</b>		Per 1/2 lb.	1 lb. per lb.	5 lbs. per lb.	10 lbs. per lb.
Dwarf Green Prolific.....	.35	.65	.60	.55	
Tall Long Green.....	.35	.65	.60	.55	
White Lightning Spineless.....	.35	.65	.60	.55	
Clemson Spineless.....	.35	.65	.60	.55	
White Velvet.....	.35	.65	.60	.55	
Louisiana Green Velvet.....	.35	.65	.60	.55	

<b>PEAS—English</b>		Per 1 lb.	5 lbs. per lb.	10 lbs. per lb.	15 lbs. per lb.	60 lbs. per lb.
Alaska, Early.....	.30	.25	.23	.21	.19	
Ameer, Large Pod Alaska.....	.30	.25	.23	.21	.19	
First and Best, Extra Early.....	.30	.25	.23	.21	.19	
Large White Marrowfat.....	.30	.25	.23	.21	.19	
American Wonder.....	.30	.27	.25	.23	.21	
Bliss Everbearing.....	.30	.27	.25	.23	.21	
Dwarf Telephone.....	.30	.27	.25	.23	.21	
Laxtonian.....	.35	.30	.28	.25	.23	
Laxton's Progress.....	.30	.27	.25	.23	.21	
Little Marvel.....	.30	.27	.25	.23	.21	
Tall Telephone.....	.35	.30	.28	.25	.23	
Thomas Laxton.....	.35	.30	.28	.25	.23	

<b>PUMPKIN</b>		Per 1/2 lb.	1 lb. per lb.	5 lbs. per lb.	10 lbs. per lb.
Kentucky Field.....	.35	.60	.55	.50	
Striped Cushaw.....	.60	1.10	1.05	1.00	
Small Pie.....	.60	1.10	1.05	1.00	

<b>RADISH</b>		Per 1/2 lb.	1 lb. per lb.	5 lbs. per lb.	10 lbs. per lb.
Early Long Scarlet.....	.35	.65	.60	.55	
Early Scarlet Globe.....	.35	.65	.60	.55	
French Breakfast.....	.35	.65	.60	.55	
Early Sparkler White Tip.....	.35	.65	.60	.55	
White Icicle.....	.35	.65	.60	.55	

<b>SPINACH</b>		Per 1/2 lb.	1 lb. per lb.	5 lbs. per lb.	10 lbs. per lb.	25 lbs. per lb.
Bloomsdale Curled Savoy.....	.30	.55	.53	.48	.45	
Bloomsdale Savoy Long Stand'g.....	.30	.55	.52	.49	.47	
Blight Resistant Savoy.....	.30	.55	.53	.48	.45	
Giant Nobel.....	.30	.55	.53	.48	.45	
New Zealand.....	.45	.85	.79	.75		

<b>SQUASH</b>		Per 1/2 lb.	1 lb. per lb.	5 lbs. per lb.	10 lbs. per lb.
Early Prolific Straightneck.....	.65	1.25	1.20	1.15	
Mammoth White Bush.....	.60	1.15	1.10	1.05	
Giant Yellow Crookneck.....	.65	1.25	1.20	1.15	
Giant Yellow Straightneck.....	.65	1.25	1.20	1.15	
Early White Bush.....	.60	1.15	1.10	1.05	
Golden Summer Crookneck.....	.65	1.25	1.20	1.15	

<b>TURNIP</b>		Per 1/2 lb.	1 lb. per lb.	5 lbs. per lb.	10 lbs. per lb.	25 lbs. per lb.
Purple Top White Globe.....	.25	.40	.37	.35	.33	
Purple Top Flat Strapleaf.....	.25	.40	.37	.35	.33	
Pomeranian White Globe.....	.25	.40	.37	.35	.33	
Early White Egg.....	.25	.40	.37	.35	.33	
Shogoin.....	.30	.55	.52	.48	.45	
Southern Seven Top.....	.20	.30	.27	.25	.23	
Purple Top Yellow Rutabaga.....	.25	.40	.37	.35	.33	
Mixed Turnip.....	.20	.35	.32	.30	.28	

<b>WATERMELON</b>		Per 1/2 lb.	1 lb. per lb.	5 lbs. per lb.	10 lbs. per lb.
Florida Giant.....	1.00	1.90	1.80	1.70	
Cietex.....	.75	1.40	1.35	1.30	
Garrison.....	1.60	3.10	3.00	2.90	
Georgia Rattlesnake.....	.75	1.40	1.35	1.30	
Stone Mountain.....	.75	1.40	1.35	1.30	
New Wonder.....	.75	1.40	1.35	1.30	
Kieckley's Sweet.....	.75	1.40	1.35	1.30	
Halbert Honey.....	.75	1.40	1.35	1.30	
Winona.....	1.25	2.40	2.35	2.30	
Irish Grey.....	.75	1.40	1.35	1.30	
Tom Watson.....	.75	1.40	1.35	1.30	
Dixie Queen.....	1.25	2.40	2.35	2.30	
Blacklee.....	1.40	2.65	2.55	2.45	



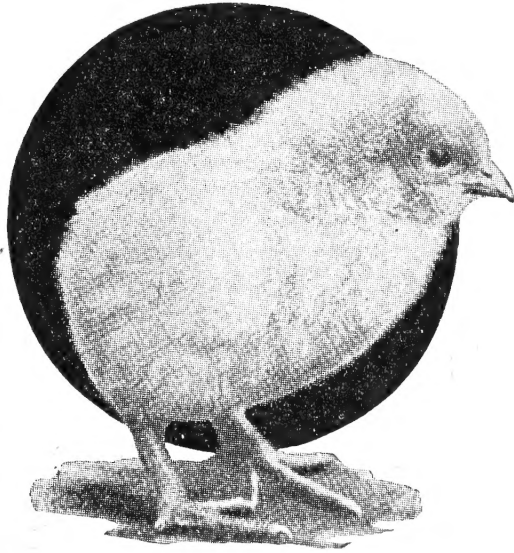

It Is Easy to Raise 95% of Your Chicks in a **Liv-an-Gro Brooder**

Give your chicks the right start. It is a well-known fact that 90% of all losses occur during the first few weeks and are due to improper care and surroundings.

Liv-an-Gro Brooder, Postpaid, \$4.25.

## SEXED CHICKS

On orders for sexed chicks we guarantee 95% accuracy on Pullets. On orders for Cockerels we reserve the right to furnish non-sexed Chicks if Cockerels are not available at time of shipping.

### STRAIGHT RUN AND SEXED COCKERELS

	25	50	100
Barred Rocks .....	\$ 4.15	\$ 8.00	\$15.00
White Rocks .....	4.15	8.00	15.00
White Wyandottes .....	4.15	8.00	15.00
Rhode Island Reds (Single Comb).....	4.15	8.00	15.00
White Giants .....	4.65	9.00	17.00
New Hampshire Reds.....	4.50	8.50	16.00

### WHITE LEGHORNS

	25	50	100
Straight Run .....	\$ 4.15	\$ 8.00	\$15.00
Sexed Pullets .....	5.40	14.50	28.00
Sexed Cockerels .....		3.00	5.00

### SEXED PULLETS

	25	50	100
Barred Rocks .....	\$ 4.90	\$ 9.50	\$18.00
White Rocks .....	4.90	9.50	18.00
White Wyandottes .....	5.15	10.00	19.00
Rhode Island Reds (Single Comb).....	5.15	10.00	19.00
White Giants .....	5.65	11.00	21.00
New Hampshire Reds.....	5.15	10.00	19.00

**100 PER CENT LIVE DELIVERY GUARANTEED.** You will absolutely get full count of LIVE CHICKS. All orders acknowledged promptly. Remit by Post Office or Express money order. Terms on chicks are cash to all. Prices subject to change. SHIPPING CHARGES PREPAID on baby chicks anywhere in the United States.

**SUGGESTION:** The earlier you get a chick hatched after January 1st, the better chance you have of raising it—regardless of the weather—but don't buy a chick unless you have artificial heat and are prepared to protect it from adverse weather conditions for a chick is hatched at a temperature of 103 degrees, and if it gets too hot or too cold it is likely to die.

## INDEX

FIELD SEED		GARDEN SEED		FLOWER SEED		MISCELLANEOUS	
	Page		Page		Page		Page
Alfalfa .....	5	Sudan, Sweet .....	14	Lettuce (Seed and Plants).....	28	Disinfectants, Du Pont.....	
Artichokes, Jerusalem.....	10	Sunflower .....	11	Leek .....	27	.....Inside Front Cover	
Austrian Winter Peas.....	16	Tobacco .....	11	Muskmelon .....	24	Dusters, Insecticide .....	40
Barley .....	16	Turnip .....	11	Mustard .....	28	Ethylene Chlorhydrin .....	11, 31
Beans (Field, Shell, Mung).....	13	Vetch .....	16	Okra .....	29	Fertilizers, Commercial .....	38
Beets, Mangel Stock.....	10	Velvet Beans .....	13	Onion (Seed, Plants and Sets).....	29	Fertilizers.....	8, 24, 54, 56, 57
Broom Corns .....	14	Wheat .....	16	Parsley .....	29	Fruit Trees.....	63
Buckwheat .....	10			Parsnip .....	29	Fruit (Vines and Plants).....	62
Carrot, Stock .....	11			Peas .....	30	Goggles .....	3
Chufas .....	10			Pepper (Seed and Plants).....	31	Hedge Plants .....	61
Clovers .....	6			Planting Guide .....	17	Hotkaps and Hotkap Setter.....	19
Corns (Field and Pop).....	4	Asparagus (Seed and Roots).....	19	Potato (Seed and Slips).....	31	Insecticides.....	39, 41, 42, 43, 44
Corns (Hybrid) .....	5	Artichokes, Jerusalem.....	19	Pumpkin .....	32	Meat Cures and Supplies.....	45
Crotalaria .....	10	Beans (Garden and Soy).....	20, 21	Radish .....	32	Nitragin Inoculator .....	18
Crotalaria .....	10	Beets (Seed and Plants).....	22	Rhubarb (Seed and Roots).....	32	Paint, Pruning .....	41
Cotton Seed .....	2, 3	Broccoli (Seed and Plants).....	19	Salsify .....	32	Peat Moss .....	38, 54
Grasses (Field and Lawn).....	8, 9	Brussels Sprouts (Seed and Plants) .....	19	Spinach .....	33	Pest Killers .....	45, 53
Grohoma .....	15	Cabbage (Seed and Plants).....	23	Swiss Chard .....	22	Pet Foods, Remedies and Supplies .....	46
Hegari .....	14	Cauliflower (Seed and Plants).....	23	Squash .....	33	Plant Markers .....	56, 59, 63
Kaffir Corn .....	15	Cantaloupe .....	24	Tampala .....	33	Planters, Corn .....	4
Lespedeza .....	7	Carrots .....	25	Tobacco .....	33	Pots, Paper .....	56
Millet .....	14	Celery .....	25	Tomatoes (Seed and Plants).....	34, 35	Remedies and Supplies.....	47, 48, 49
Milo Maize .....	15	Celery (Seed and Plants).....	25	Turnip .....	35	Repair Parts, Sprayers.....	41
Oats .....	16	Celutce .....	27	Watermelon .....	36, 37	Repellents (Crow and Dog).....	4, 55
Parsnip, Stock .....	11	Chicory .....	25			Respirators, Dupor .....	3
Peanuts .....	10	Chives .....	27			Rose Bushes .....	61
Peas (Stock and Table).....	13	Collards .....	27			Shears (Flower and Pruning).....	41
Planting Guide .....	17	Corn (Garden and Pop).....	26			Shrubs, Flowering .....	61
Potatoes (Seed and Slips).....	11	Cucumber .....	25			Sowers, Seed .....	9
Pumpkin, Field .....	10	Eggplant (Seed and Plants).....	27			Sprayers, Insecticide .....	40
Rape, Dwarf Essex.....	11	Endive .....	27			Treater, Seed .....	3
Rye .....	16	Garlic .....	27			Twine (Garden) .....	55
Sagrain .....	15	Herbs .....	27			Vitamin B-1 (Tablet and Liquid).....	57
Sorghums (Syrup, Hay, Silage).....	15	Home Garden Collections.....	18			Wax, Grafting .....	41
Sorgo .....	14	Horseradish Roots .....	27			Weed Killers.....	yellow page—42
Soy Beans (Field and Edible).....	12	Kale .....	27				
Squash, Stock .....	10	Kohlrabi .....	27				

## READ CAREFULLY

**HOW TO ORDER**—Use enclosed order sheet and envelope. Write your Full Name and Address plainly. State How You Want Your Order Shipped, giving Post Office, State, R.F.D. No., Box or Street and No.

**ORDER EARLY**—It is advisable to send in your order as early as possible for some varieties of seeds are in short supply. Orders are filled promptly when received; almost all are sent out the same day that we receive them. If for any reason orders cannot be shipped immediately, we will acknowledge order stating when shipment can be made.

**PRICES**—All prices quoted in this catalog are those ruling January 1, 1947, and are subject to market changes. As far as possible we will fill all orders for such seeds in full, but if market values will not permit this, we will send all that money remitted will pay for.

**POSTPAID PRICES**—ALL prices quoted in this catalog postpaid include mailing charges through the Third Zone (300 miles from Memphis) only. We reserve the right to accept or reject any order for shipment beyond this distance.

**CASH WITH ORDER**—Please send money with order sufficient to cover the whole bill and remit by postal or express money order, bank draft or check. If currency is used, the letter should be registered. For amounts less than \$2.00, stamps are acceptable. We accept, but advise against, C.O.D. orders because of delays and high collection charges, which are unsatisfactory to the customer and expensive to us if uncalled for and returned at our expense. No C.O.D. shipment will be made on Perishable Merchandise, such as Plants, Nursery Stock and Baby Chicks.

**NON-WARRANTY**—Every grower of experience knows that success—with seeds, bulbs, plants or roots depends largely on weather conditions and proper cultivation, so in accordance with the universal custom of the trade Russell-Heckle Seed Company gives no warranty, express or implied, as to the productiveness of any Seeds, Bulbs, Plants or Roots it sells, and will not be in any way responsible for the crop. Its liability in all instances is limited to the purchase price of seeds, bulbs, plants or roots.

# For RECORD YIELDS Plant



COKER'S 100 STAPLE COTTON



A FIELD OF DELTAPINE COTTON

## DELTAPINE 14 COTTON

(State Certified)

Deltapine 14 needs no introduction—almost every farmer in the South has either grown it or has seen it in action. The Deltapine strain is the result of thirty years of breeding through hybridization and selection under the direction of Mr. Early C. Ewing, at the Deltapine Plantation, Scott, Miss., where three hundred acres are devoted to experimental work each year. The generally favorable results obtained throughout a large part of the Cotton Belt with this variety indicate that it is suitable for a wide range of territory.

Deltapine 14 was the new strain introduced in 1942. For the 3 year period 1942-1943-1944, the average per acre production from the Scott plantation was 739 pounds of lint from an annual average of 8,188 acres planted to this new strain.

Deltapine 14 combines heavy yield per acre with high lint outturn of 37 to 41% in Delta, often more in the hills; medium early maturity, storm resistant, staple from a good inch to 1 3/32, sometimes 1 1/8 on good land with adequate soil moisture, good spinning value.

For prices see list enclosed.

## COKER 100 STAPLE

"Extra Length—Bred for Delta"

This new line of Coker 100 breeding has earned a high standing among Delta planters who want a cotton with some extra staple length, and at same time growing, fruiting and good picking qualities of shorter Coker 100 cottons. Coker 100 Staple ideally fills these requirements.

Coker 100 Staple is one of the most productive cottons that Coker has ever bred. The bolls are large (65 to 68 per pound)—open wide, fluff beautifully, and handle nicely with mechanical picker. The gin turn out is high. The lint is hard, full-bodied, usually averaging around 1 5/32 in. in length.

Coker 100 Staple was entered for the first time in 1945 in the main Uniform Cotton Variety Test conducted by the Delta Branch Experiment Station, Stoneville, Mississippi, along with eleven other leading Delta varieties, was planted in test at seven different Delta locations. In the average of these seven tests, Coker's 100 Staple led all the other varieties in money value per acre—\$220.00.

Coker's 100 Staple plant is erect, open type, with well spaced fruiting branches and it is early.

We have Foundation and State Certified Seed to offer.

For prices see list enclosed.

## COKER'S WILDS

Upland Long Staple

Wilds cotton is recognized from Texas to the Carolinas, both by growers and manufacturers, as the outstanding upland long staple variety. It is an early maturing variety with staple length of 1 1/4 inch to 1 3/8 inch of high tensile strength and spinning value.

Remember growing long staple cotton is a specialty. We do not recommend its planting by any new growers who are not familiar with the growing of same.

For prices see list enclosed.

## EMPIRE

Empire Cotton was developed at the Georgia Experiment Station in cooperation with the United States Department of Agriculture. It is of the Stoneville type, has large bolls and high lint percentage and is some earlier than Stoneville or Deltapine. It has a compact habit of growth and the plants frequently are slightly shorter than other varieties. It has been planted in this area the past few years and the planters who have grown same brag on it.

For prices see list enclosed.

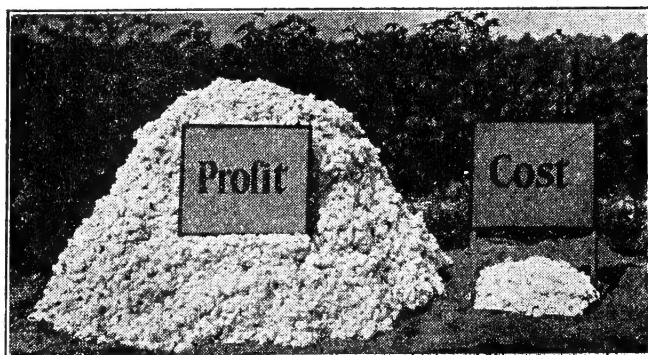

## Treat Your Cotton Seed with Ceresan

WE WILL ARRANGE IT FOR YOU

If you are too busy, we will get it done for you, quickly and reasonably, and cull your seed at the same time. The culls would not grow good stalks anyway but will bring almost enough at oil mills to pay for cost of treating your seed. This is the Biggest Boost you can give your Cotton Crop.

Write us NOW how many seed you will want treated (it must be 5 tons or more), and we will name price. If you have a small quantity of seed to treat you can handle them yourself. Write for full directions on how to make a Rotary Treater for disinfecting seeds.

## CERESAN HELPS COTTON GROWERS CUT DISEASE LOSSES

Cotton growers know that poor stands reduce yields and profits, and often mean replanting. You can increase your profits 10 to 20% by obtaining full stands of healthy plants.

### HOW CERESAN HELPS

**REDUCES SEED DECAY AND DAMPING-OFF**—Ceresan, an organic mercury dry disinfectant, is applied to the cotton seed before planting. It helps protect seed against decay in cold, wet soil and the young seedlings against damping-off or sore-shin. Ceresan generally insures good stands, and often saves replanting.

**CHECKS CERTAIN SEED-BORNE DISEASES**—Ceresan also reduces the losses in stand caused by certain diseases carried on the surface of the seed, such as anthracnose or pink boll rot, and angular leaf-spot.

**IMPROVES STANDS AND YIELDS**—Experiment station tests prove Ceresan increases stands and yields. In tests by ARKANSAS, Ceresan gave increased emergence of 34%, and an increased yield of 14.5%.

In LOUISIANA, Ceresan gave 15.8% increase in emergence in two years' tests, and 187 pounds increase in yield.

In MISSISSIPPI tests Ceresan increased emergence over the non-treated seed by 19.3% and New Improved Ceresan by 29.3%.

In TEXAS, Ceresan-treated seeds gave increased stands over untreated seeds in all cases.

**EARLIER PLANTING**—Ceresan enables you to plant earlier because it protects the seed from decay and reduces damping-off losses and thus usually assures better stands, also early planting helps get ahead of the boll weevil.

1 pound of 2% Ceresan is enough to treat 5 to 8 bushels planting cotton seed. Postpaid, 1 lb., 85c; 4 1/4 lbs., \$3.34; 25 lbs., \$15.20.

# Pure Bred COTTON SEED



A FIELD OF STONEVILLE 2-B COTTON

## STONEVILLE 2-B COTTON

(State Certified)

Stoneville 2-B was making history in variety test back in 1936 at Experiment Stations all over the South—and you will find that these same Experiment Stations today consistently rank Stoneville 2-B among the best money-makers.

Originated by the Stoneville Pedigreed Seed Co., Stoneville 2-B is another Mississippi bred variety that has brought fame to the State, through long years of record production by planters all over the South, in good years and bad.

Stoneville 2-B's main characteristic is its ability to make money for its grower—need we say more. It's a big boll cotton—60 to 70 per pound of seed cotton; maturity early, one of the few early big boll cottons; picking qualities excellent, large fluffy bolls, open well; storm proofness, excellent for a big boll cotton; lint percentage 1 1/16 to 1 1/8 on valley lands—1 to 1 3/32 on high lands—a prolific yielder every year. Our growers plant a very large plantation entirely to Originators Seed, grow and gin Stoneville 2-B exclusively, delint and treat their seed on their own plantation.

For prices see list enclosed.



COKER 100 WILT—1946 BREEDER STOCK

## COKER 100 WILT (1946)

For Wilt Infested or Non-Wilt Soils

Coker 100 Wilt, 1946 Strain, was bred for land that is infested with Fusarium wilt; however, it is adapted to non-wilt soils as well. Coker's 1946 Breeder Stock, which is all that is available this season, is the answer to a demand for a full length, highly productive variety, with an average staple of 1 1/8 inch to 1 5/32 inch cotton.

Coker 100 Wilt has grown in popularity to a point where it is estimated that over 1 1/2 million acres were planted in 1945. In the 1945 Delta Experiment Station New Cotton Strains Test, Coker 100 Wilt averaged 2,894 lbs. seed cotton and 929 lbs. lint per acre with staple length of 36.3 thirty-seconds, and 65.5 bolls per lb. of seed cotton.

For prices see list enclosed.

## 'AERO' COTTON DEFOLIANT

Aero Cotton Defoliant has been used most successfully for several years to remove the leaves from cotton so as to hasten opening of the bolls and promote early picking. We will have a stock on hand in time for you this fall.

Ready in August.

## SINKERS

(Acid Delinted Cottonseed)

SINKERS is not a variety of cotton but a name for cottonseed that have been acid-delinted so that every particle of lint and all external diseases have been removed. In this process the light immature seed have been floated off, and only the heavy fully matured seed that sink to the bottom—the SINKERS—are saved for planting, perfectly graded, Ceresan treated.

Just use your regular corn planter and corn plates—fill the hopper and start planting. Drop 4 or 5 seed in each hill, hills 16 to 24 inches apart. Leave the plants as they come up—do not thin out. Plant in moist soils—about an inch deep. If you have a hill-drop corn planter, use it. Eight pounds SINKERS per acre are enough—in check row planting, less than 4 pounds.

SINKERS cost less per acre, take half the time to plant, will be up to a stand in 3 days—without a rain—just plant in moist soil. Can be plowed 6 or 7 days after planting, keep ahead of grass, save chopping, make your crop earlier by 7 to 10 days.

SINKERS are available in DPL-14, Stoneville 2-B, Cokers, Rowden, etc. Packed in 50 pound bags.

For prices see list enclosed.

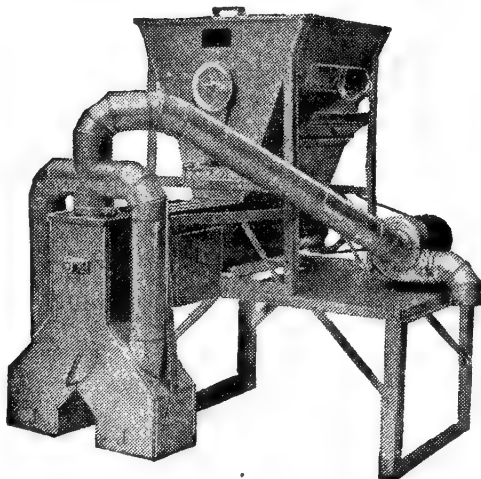

The New Gustafson Cotton Seed Treater is designed for the application of Ceresan, Semesan, Jr., and other chemical powders for the control of seed-borne plant diseases, to delint or non-delinted cotton seed, wheat, oats, barley, corn, peas, beans, and other seed.

Write for prices and folder giving specifications and other information.

## COTTON SEED TREATER AND RESPIRATORS

**DUPOR RESPIRATOR NO. 4.** The favorite of users everywhere because it provides economical, low cost protection against smoke and paint spray, free from harmful gases, also light fumes and vapors and all nuisance or ordinary dusts.

Postpaid, each \$1.75. Extra filter pads, 7c each; extra face cloths, 10c each; extra Check Valve Flaps, 4c each.

**DUPOR RESPIRATOR NO. 40.** Approved by U. S. Bureau of Mines only for respiratory protection in atmospheres containing pneumoconiosis producing dusts as free silica and asbestos, or nuisance dusts as aluminum, cellulose, cement, charcoal, coal, coke, flour, gypsum, iron ores, limestone and wood.

Postpaid, each, \$2.60. Extra filters (Type "A"), 30c each; extra face cloths, 10c each; extra filter covers, 6c each; extra check valve flaps, 4c each.

**RUBBER GOGGLES.** The Clear Vision "Nod and Shake" Goggles. Fits anybody—absolutely Gas Tight and the FOGGING OF THE GLASSES IS DONE AWAY WITH, without removing the goggles from the face, greatly increasing the efficiency of the wearer.

Postpaid, Pair, \$1.75.



DUPOR RESPIRATOR NO. 4

# GROW *Top Notch* SEED CORNS

Open pollinated seed corn produces best results when planted under climatic and soil conditions similar to those under which it was originally produced. Our seed corn is produced in localities where each variety is at its best. With corn as with other crops, no one variety has all the best qualities. No one variety is best suited for all soils and conditions. Plant corn suited to your locality. Southern varieties usually make best yields in the South, but for those who want quicker action we are prepared to supply the best Northern grown varieties. One gallon of seed corn will plant approximately one acre.

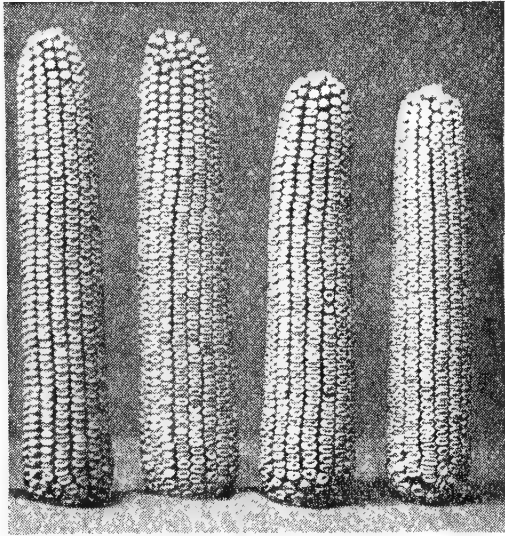

EARLY WHITE DENT

**EARLY WHITE DENT.** (90 days.) White grains, slightly dented, medium size white cob, ears good length, well filled. An old standby for late planting.  
Postpaid, pt., 20c; qt., 35c; ½ gal., 60c; gal., \$1.00; pk., \$1.75.

**PAYMASTER.** (100-115 days.) We endorse this corn as one of the most satisfactory and heavy yielding corns for southern farms. Bred in Tennessee and is now planted all over the South. White grain, cob bright red; mostly 2 ears to stalk, ears well filled to end. A tall variety making good ensilage.  
Postpaid, pt., 20c; qt., 35c; ½ gal., 60c; gal., \$1.00; pk., \$1.75.

**EARLY SURPRISE.** (85 days.) This splendid early corn is already well-known. You can plant it early and gather it early. Dependable because it matures before the summer droughts. The white grains are medium size. Ears snow-white, about 8 inches long. The grains are set on a medium white cob; stalks medium tall and average two good ears.  
Postpaid, pt., 25c; qt., 40c; ½ gal., 70c; gal., \$1.25; pk., \$2.25.

**TRUCKER'S FAVORITE.** (85 days.) Ears 8 inches long, even rowed, tender and of fine quality, usually produces two good ears to each stalk. An excellent variety for field culture or for late planting to use as a garden crop.  
Postpaid, pt., 25c; qt., 40c; ½ gal., 70c; gal., \$1.25; pk., \$2.25.

**JARVIS GOLDEN PROLIFIC.** (110-120 days.) A native southern yellow corn, carefully bred, and one that bears two good ears to the stalk. The stalk is rather dwarf, 6 to 8 feet high, and does not fall down in stormy weather. Grains are bright golden yellow; ears are firm and solid, about 7 to 10 inches long. The grain is medium in size. This is a very productive and desirable variety, and is drought resistant.  
Postpaid, pt., 25c; qt., 40c; ½ gal., 65c; gal., \$1.10; pk., \$1.95.

## CROTOX

Crottox insures seeds against attacks of crows, doves, blackbirds, larks, pheasants, starlings and other seed pulling birds and rodents, such as moles, squirrels, woodchucks, during the germinating and rooting period.

½ pint can, treats 1 bushel of seed corn.  
Postpaid, ½ pt., 70c; 1 pt., \$1.10; 1 qt., \$1.65.

**HICKORY KING.** (120 days.) The white grain is so wide and deep, and the cob so small that often a single grain will cover the end of a broken cob. It has been called the Poor Man's Corn because it can be depended upon to produce a crop on poor, thin land. On good land it bears two ears to the stalk.  
Postpaid, pt., 25c; qt., 40c; ½ gal., 65c; gal., \$1.10; pk., \$1.95.

**MOSBY'S PROLIFIC.** (110-120 days.) The stalks are tall, bearing 2 to 5 fine ears. The grains are long, set close to a small white cob, very uniform in shape, well filled. Another feature is its abundant foliage, which renders it superior to most sorts for ensilage purposes.  
Postpaid, pt., 25c; qt., 40c; ½ gal., 65c; gal., \$1.10; pk., \$1.95.

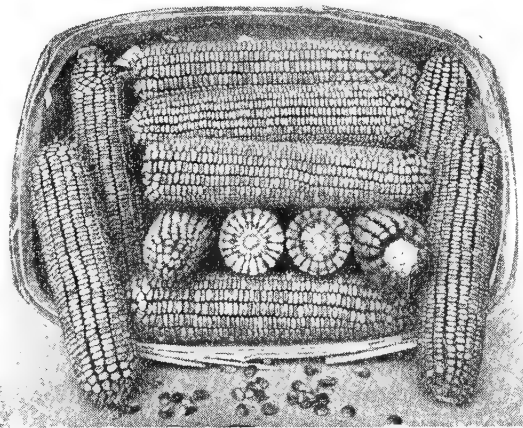

EARLY YELLOW DENT

**EARLY YELLOW DENT.** (90 days.) Yellow grains, medium size red cob, ears good length. One of the popular varieties, for late planting particularly.  
Postpaid, pt., 20c; qt., 35c; ½ gal., 60c; gal., \$1.00; pk., \$1.75.

## POP CORN FOR PLANTING

**AUSTRALIAN DYNAMITE or T. N. T.** (Yellow.) (120 days.) Produces large yellow kernels, pops large, crisp and tender, flavor excellent. Vigorous, tall growing, produces 2 to 3 ears to a stalk, 6 to 9 inches long.  
Postpaid, pkt., 10c; ½ lb., 25c; lb., 40c; 2 lbs., 70c; 5 lbs., \$1.50; 10 lbs., \$2.75.

**BABY RICE.** (White.) (120 days.) This is a dwarf growing, heavy yielding variety; the ears are thick in proportion to their length. The kernels resemble the best white rice and pop larger and without hull. The flavor is excellent. Fine for home use.  
Postpaid, pkt., 10c; ½ lb., 25c; lb., 40c; 2 lbs., 70c; 5 lbs., \$1.50; 10 lbs., \$2.75.



No. 311

## ACME CORN PLANTERS

**No. 311.** (One Hand.) Plants corn or beans. Operates automatically, easily and accurately. Adjustable for desired number of kernels. Also equipped with adjustable depth gauge.  
Postpaid, each, \$3.25.

**No. 306.** (Two Hand.) A hand corn planter that plants up to six acres per day. Operates automatically, easily and accurately.  
Postpaid, each, \$2.25.

**LEAMING YELLOW.** (90-100 days.) Ears 8½ to 9½ inches long, usually 14 to 16 rows of well-dented grains; grows a stalk 7 to 10 feet high. Among its excellent qualities are the grains, which are very narrow and deep, of a bright golden yellow color and are medium hard, not at all flinty, just hard enough to stand the rainy weather conditions to keep ears from rotting.

Postpaid, pt., 20c; qt., 35c; ½ gal., 60c; gal., \$1.00; pk., \$1.75.

**TENNESSEE WHITE RED COB.** (120 days.) An extra large field corn; grains long, white, broad and evenly lined on large red cob. The ears of this sort will run from 9 to 12 inches long and have from 18 to 20 rows. The stalks grow from 8 to 12 feet high, are broad, strong and short-jointed. It makes one of our best ensilage corns.

Postpaid, pt., 20c; qt., 35c; ½ gal., 60c; gal., \$1.00; pk., \$1.75.

**JELLICORSE.** (110-115 days.) Very popular among farmers in Tennessee and Arkansas and upper half of Mississippi. White cob, white grain, ears 7 to 7½ inches long, about 2 inches in diameter. Grain is excellent quality and is filled out to end of cob, very little rotten as ears have tendency to lean downward when matured, and are well covered by shuck. Jellicorse has proven to be a high-yielding variety throughout the years.

Postpaid, pt., 25c; qt., 40c; ½ gal., 65c; gal., \$1.10; pk., \$1.95.

**MEXICAN JUNE.** (90 days.) Stalks are usually short, although early plantings make stalks 12 to 15 feet high, leaves 4 to 5 feet long. The roots run deep and spread so that it is a splendid drought resister. Ears from 8 to 9 inches long, grains short to medium, cobs medium in size, and while usually white, occasionally you'll find a red cob with white and some blue grains.

Postpaid, pt., 25c; qt., 40c; ½ gal., 65c; gal., \$1.10; pk., \$1.95.

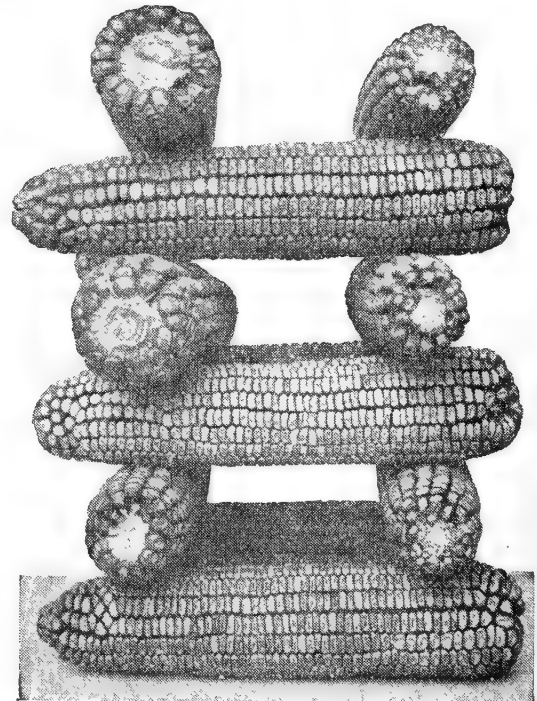

MOSBY'S PROLIFIC

## SEMESAN JR.

Seed treated with Semesan, Jr. is protected against many seedling diseases and seed decay which cause missing hills and hills with only one stalk. Fifty-one farm demonstrations in the Corn Belt showed that Semesan Jr. increased stands by 5% to 15%.

½ oz. size, enough to treat 1 bushel of seed corn. Postpaid, each, 18c.

# Hybrid CORNS for the South

## 5 Important Reasons on Why to Plant Hybrid Corns

1. **GREATER YIELD**—Hybrid Corns usually yield more bushels of corn per acre over open pollinated corns, year in and year out, wherever they are planted.

2. **EASIER HARVESTING** — The uniform height of the ears of most Hybrid Corns makes them twice as easily harvested. No stooping, no scraping in the mud is required. There are virtually no down stalks, and the ears are all of the same level.

3. **STIFFER STALKS**—When hard winds lay other corns flat, most Hybrid Corns stand firm and erect. The stalks are so much stiffer, the roots so much deeper that the problem of twisted and down corn is virtually eliminated.

4. **DEEPER ROOTS**—The roots of some Hybrid Corns have been known to go down eight feet. When drouth strikes they dig down for moisture and produce a crop where other corns fail. In normal years these deeper roots tap a supply of food that ordinary corns never reach.

5. **A Surer CROP**—It costs less than \$2.00 per acre to plant our Hybrid Corns. For that nominal cost you get more bushels of corn per acre plus protection against wind, drouth, disease and pests plus uniform ears of a distinct quality.



HYBRID CORN



OPEN-POLLINATED CORN

THESE PICTURES DEMONSTRATE THE DIFFERENCE IN STANDING ABILITY BETWEEN HYBRID AND OPEN-POLLINATED CORNS

## GROW CORN BELT CROPS WITH ONE OF THESE HYBRID CORNS

**NATIONAL YELLOW HYBRID NO. 129.** Here is one of the biggest-eared hybrids ever produced. Typical ears average 11 to 12 inches long and often run to 13 inches. It is adapted to our area, and is very popular in Northern Arkansas. Highly resistant to lodging and does not drop ears, picks easily by hand and also by machine. Well adapted for planting in late June or July.

Postpaid, pt., 35c; qt., 55c; 1/2 gal., 95c; gal., \$1.65; pk., \$3.00.

**MISSOURI NO. 8 YELLOW HYBRID.** This is a well-dented, soft yellow corn preferred by feeders over the flinty hard type. It produces many two-eared plants under favorable conditions and is resistant to drouth, insects, and disease. It matures in 115 to 120 days.

Postpaid, pt., 35c; qt., 55c; 1/2 gal., 95c; gal., \$1.65; pk., \$3.00.

**TENNESSEE PAYMASTER HYBRIDS Nos. 10, 14, 15.** These hybrids are made by combining inbreds from the high yielding prolific open pollinated variety Neal Paymaster. Thus they are all more or less similar to Neal Paymaster in having white grain, red cob, prolificacy, and high shelling per cent. These hybrids are more uniform and lower eared than Neal Paymaster.

Postpaid, pt., 35c; qt., 55c; 1/2 gal., 95c; gal., \$1.65; pk., \$3.00.

**U. S. YELLOW HYBRID No. 13.** An excellent hybrid for heavy land and one of the widest used on the market. The plants are medium tall and bear large ears at medium height. Has a good yield record in a number of experiments. We recommend it.

Postpaid, pt., 35c; qt., 55c; 1/2 gal., 95c; gal., \$1.65; pk., \$3.00.

**NATIONAL YELLOW HYBRID No. 134.** The climax of a ten-year search for dual-purpose hybrid for both feeding and grain. Reid's Yellow Dent type kernel, soft textured enough to suit the most particular feeder, yet it has the excellent quality and high weight per bushel the grain farmer prefers. It has a beautiful plant with glossy dark green leaves. Resistant to hot winds and drouth. Its stiff stalk and excellent root system give it a remarkable resistance to straw breaking and lodging. Under normal conditions ear is approximately 9 to 11 inches long and cylindrical in shape. Picks easy by hand or machine. Plant grows about 9 feet tall and is very dark green in color. It has an outstanding yield test record.

Postpaid, pt., 35c; qt., 55c; 1/2 gal., 95c; gal., \$1.65; pk., \$3.00.

● TOP NOTCH

# ALFALFA Ranks High ●



ALFALFA MAKES EXCELLENT HAY

- More Pasture . . .
- More Green Foliage . . .
- More Hay Per Acre . . .

## HOW " " WHEN How Much to Plant

It is a pity that alfalfa won't grow on all soils for it furnishes more green forage, more pasture, and more dry hay per acre than any known variety of hay or grass. Alfalfa is really an aristocratic plant, for it must have a fertile, well-drained soil with some lime, phosphate and good inoculation.

Alfalfa will not grow on acid soil. Sow on good loam or clay or medium sandy soils, provided they are well drained to a depth of at least 4 feet. Avoid soil with a "hard-pan" close to the surface, for it prevents drainage. Avoid low spots where water stagnates or freezes—alfalfa cannot stand "wet feet." Sow on a bed free of weeds—if possible, sow on land which has been in some cultivated crop. Plow previous fall if possible, or at least several weeks in advance of seeding. Then disc and harrow frequently to set the seed bed—a firm seed bed is desirable as it conserves moisture.

Plant in March and April, September and October. May be sown with a grain drill with seeder attachment, with a special alfalfa drill, a wheelbarrow seeder or a hand seeder. Should be covered to bring it in contact with soil moisture. Sow 20 to 25 pounds of seed per acre. Many of the most successful growers sow 30 to 35 pounds.

### OKLAHOMA ALFALFA

The state of Oklahoma has a very varying climate—extreme cold in winter and intense heat in summer. Heavy rainfall is not uncommon and extreme drouth is experienced almost annually. Because the plants are subjected to such weather adversities they are extremely hardy. For these reasons Oklahoma seed has proven perfectly adapted to this area, and since it affords three to five abundant cuttings a year it is rapidly replacing seed from other sources.

Postpaid, lb., 80c; 5 lbs., \$3.50.

### KANSAS ALFALFA

Kansas is the next state north of Oklahoma and weather conditions under which Kansas Alfalfa is grown are the same or harder than Oklahoma Alfalfa faces—very cold winters and hot, dry summers. Kansas Alfalfa is favorably known all over the United States.

Postpaid, lb., 80c; 5 lbs., \$3.50.

### ARGENTINE ALFALFA

Argentine Alfalfa is imported from South America and has proven entirely adapted to the South, producing heavy yields consistently and withstanding the adversities of our southern climate unusually well. It grows rapidly affording 2 to 4 cuttings per year and resists being crowded out by grass and weeds as well as native grown seed. Ten per cent of these seed are stained red to comply with Federal law.

Postpaid, lb., 65c; 5 lbs., \$2.75.

#### INOCULATE THE SEED BY ALL MEANS

Field tests have shown that better crops are harvested when Legume seeds are inoculated even when planted on fields where inoculated seeds of the same Legume crops had grown the previous year. Use NITRAGIN, the oldest and most widely used inoculator in America.

Postpaid, 1 bu. size for alfalfa, 50c.

See List Enclosed

«

«

«

»

»

»

RUSSELL-HECKLE

# Build Soil With Top Notch CLOVER

## RED CLOVER

Thrives on any well drained soil, reasonably fertile, containing lime, anywhere in the South. Yields 1 to 2 cuttings of hay; feeding value next to Alfalfa. As a soil builder Red Clover is equal to any. Sow in March, April, September and October. Prepare the seed bed thoroughly, discing and harrowing. Being a biennial, it must be allowed to make seed the second fall, else it will disappear. Sow 6 to 10 lbs. per acre.

Postpaid, lb., \$1.00; 5 lbs., \$4.50.



RED CLOVER

## LADINO WHITE CLOVER

Sow it for a year 'round pasture. U. S. Department of Agriculture says: "Ladino is the largest growing form of white clover. It is similar to White Dutch, but grows twice as large." It is a long lived perennial, excellent for grazing, as well as producing a most nutritious and palatable hay crop. The stems run on the ground, taking root. It is not subject to alfalfa diseases and is ideal to plant after alfalfa. It does not bloat livestock as much as other clovers, but is safer to plant with paspalum, timothy, red top, meadow fescue, Kentucky blue, orchard, carpet and rye grass.

Postpaid, 1 lb., \$2.35; 5 lbs., \$11.25.

## PERSIAN CLOVER

Furnishes splendid grazing from early spring until June. Yields 2 to 3 tons of rich, palatable hay per acre. Cures very quickly. An excellent soil builder. Reseeds itself even when closely grazed and spreads rapidly. Grows well in mixtures, and is often planted with White Dutch, Bermuda and Dallis Grass. It has a deeper root system than White Dutch and requires less moisture for its success. It grows equally well on clay or loamy soils, other conditions being favorable. Sow 6 to 8 pounds per acre.

Postpaid, 1 lb., \$1.00; 5 lbs., \$4.50.

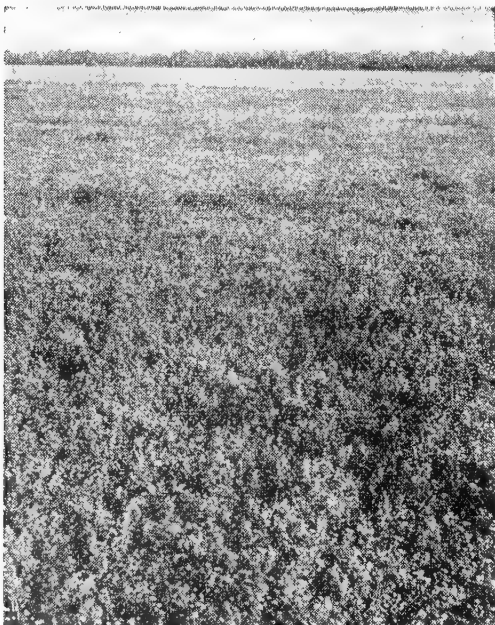

PERSIAN CLOVER

RUSSELL-HECKLE

## THERE IS A CLOVER FOR MOST TYPES OF SOIL AND CONDITIONS

Select the type your soil needs. For instance, Alsike does best on low, moist soils. Red does best on rolling well-drained soil. Both require lime. On other hand, Burr Clover will grow nicely without lime. There's a clover than fits in with your requirements that will prove profitable in your farming operations. Sometimes as a hay crop, sometimes for pasture purposes, and ALWAYS as a soil builder. Every southern farm should have some kind of clover crop growing each year. This is nature's method of soil rejuvenation—the road to profitable farming.

## WHITE DUTCH CLOVER

**FOR PASTURE.** One of the most palatable and nutritious of all pasture plants. Does best on lime soils but grows with very little lime present. Splendid in connection with Bermuda and Lespedeza, does not cause bloating, high in protein, thrives under trampling, comes out early in the spring without interfering with other grasses. Sow 4 to 6 pounds per acre.

Postpaid, lb., \$1.50; 5 lbs., \$7.00.

**FOR LAWNS.** White Dutch Clover is used extensively to supplement various lawn grasses and mixtures in making heaviest green turf to last for many years and to stand rough treatment. One pound will sow 40 x 25, or 1,000 square feet.

Postpaid, lb., \$1.50; 5 lbs., \$7.00.



ALSIKE CLOVER

## ALSIKE CLOVER

Alsike has about the same length of life as Red Clover and is less subject to disease. It requires less lime than Red Clover and is exceptionally adapted to moisture or wet soils. The hay is of superior quality and fits in well in all pastures with Red Top, Orchard and other grasses. It is very resistant to cold weather, rarely winter killing. Alsike does well in shady places, something to be remembered. Sow 6 to 8 pounds per acre.

Postpaid, lb., \$1.00; 5 lbs., \$4.50.

## INOCULATE THE SEED BY ALL MEANS

Field tests have shown that better crops are harvested when Legume seeds are inoculated even when planted on fields where inoculated seeds of the same Legume crops had grown the previous year. Use NITRAGIN—the oldest and most widely used inoculator in America.

Postpaid, 1 bu. size for clover, 50c.



MELILOTUS SWEET CLOVER

## MELILOTUS SWEET CLOVER

There is probably no crop that will improve soil fertility as fast as Sweet Clover and it will grow on any type of soil, provided it is well limed and inoculated. It grows two years from one seeding and no other plant will furnish as much nutritious grazing per acre as sweet clover; or, it will produce two heavy cuttings of hay the first year, one the second year and a seed crop. Sow 15 to 25 pounds to the acre.

White Blossom, postpaid, lb., 40c; 5 lbs., \$1.50.

Yellow Blossom, postpaid, lb., 40c; 5 lbs., \$1.50.

## CRIMSON CLOVER

Furnishes splendid cold weather pasture and is a splendid soil builder. It is adaptable to a wide variety of soils. Lime helps it but its lime requirement is low compared to Red Clover. Sow August, September, October, 12 to 18 lbs. of seed per acre, cover the seed lightly. Moisture is also important in getting the seed up. Crimson is fine in a mixture with Rye grass, Rye or other cereals. It can be sown to advantage on a Bermuda sod—not over two inches high but we think sown on prepared land is the best method.

Prices quoted in August.

## EARLY GIANT SOUTHERN BURR CLOVER

Does best on sandy loam, and poorest on heavy black buckshot. Sow July, August, September, October, 30 to 50 pounds of seed in the burr per acre, preferably in cotton middles. Can be pastured all winter and spring, or turned under in March. Will volunteer each fall for three years, then turn under again fourth year. One of the finest soil builders known.

Prices quoted in August.

## ALYCE CLOVER

A three-purpose legume which will improve poor soils, yield an excellent quality hay, and has few superiors for summer and early fall grazing. Sow 15 to 20 lbs. per acre broadcast. If land is weed infested, suggest planting in 3 1/2 to 4-foot rows and cultivate, using 5 lbs. of seed per acre. Give seed a light covering. Plant only during May and June as the seed will not germinate until warm weather.

Postpaid, 1 lb., 65c; 5 lbs., \$2.75.

## HOP CLOVER (YELLOW)

This is probably the earliest clover out in the spring and lasts until midsummer when Bermuda grass and lespedeza take up the job of furnishing pasture. It grows about 6 to 8 inches high and seems to thrive best of all on clays and loams that are not constantly wet, very valuable in all pastures, combines well with other crops. Sow 1 to 3 lbs. per acre in your pasture mixture.

Write for prices.

For Quantity Prices

# Plant TOP NOTCH LESPEDEZA

## SERICEA

### "THE PERENNIAL LESPEDEZA"

Once planted, it comes back each spring from the crowns like alfalfa, and is often called "The Poor Land Alfalfa." All other lespedeza varieties must be reseeded or allowed to drop their seed each year. Sericea has an enormous root system, penetrating often four feet into the soil, with a perfect mat of smaller roots spreading everywhere—you can see what this means as a positive cure for soil erosion. The enormous root system is loaded with nodules of nitrogen, adding immensely to soil fertility provided you inoculate when seeding. Sericea will grow apparently anywhere in the South on almost any type of soil (except Mississippi Delta buckshot) without liming or any kind of treatment. Plant only hulled and scarified seed in April or May, after danger of frost is past. This treatment of the seed brings quick germination. If you plant unhulled seed in the spring you won't get 10 per cent germination, so avoid this. For seed crop, plant 4 pounds scarified seed per acre in 2½ ft. rows. For hay, sow 20 pounds of scarified seed per acre. Have your seed bed free of weeds, thoroughly plowed, disced and harrowed, cover seed very lightly—you can use a light roller to advantage, firming the soil to conserve moisture.

Postpaid, 1 lb., 50c; 5 lbs., \$2.00; 10 lbs., \$3.50.



SERICEA, "The Perennial Lespedeza"



LESPEDEZA IS EXCELLENT FOR HAY, PASTURE AND SOIL IMPROVEMENT

## Choose One of These Three Varieties

### WHEN AND HOW TO PLANT

Lespedeza grows anywhere in the South. It is the only clover we know of that will grow on acid soils, but it does respond to lime. It grows on worn-out gravelly hillsides, and waste lands where nothing else of value will grow. Naturally, it produces better results on better soils, except on black buckshot in the delta sections—do not plant it there, for it will fail. Sow 25 lbs. per acre in February, March and April. Inoculate before planting with NITRAGIN inoculation.

### COMMON LESPEDEZA

Common Lespedeza will grow year after year on hard, compact, uncultivated soil, it will respond in a marked degree to proper preparation. When sowing Lespedeza in a pasture mixture, it is best to sow Common, since it withstands more adversity and closer grazing than any other.

Postpaid, 1 lb., 60c; 5 lbs., \$2.50; 10 lbs., \$4.50.

### INOCULATE THE SEED BY ALL MEANS

Field tests have shown that better crops are harvested when Legume seeds are inoculated even when planted on fields where inoculated seeds of the same Legume crops had grown the previous year. Use NITRAGIN—the oldest and most widely used inoculator in America.

Small size (inoculates up to 100 lbs. of Lespedeza seed). Postpaid, each, 50c.

### KOREAN LESPEDEZA

Korean is the earliest of the annual Lespedezas, coming up first and growing rapidly, therefore giving earliest grazing of any Lespedeza. Grows taller than Common, larger plant and coarser, with broader leaflets. Korean matures earlier than other Lespedezas, seed beginning to ripen in September. The only variety suitable for northern half of the United States. Korean is fine in combination with grain for it will drop seed before time to break the ground to sow grain in the fall. Korean is fine in pasture combinations, and an abundant hay yielder.

Postpaid, 1 lb., 25c; 5 lbs., \$1.00; 10 lbs., \$1.75.

### KOBE LESPEDEZA

Kobe has certainly earned a home for itself on southern farms, particularly where long periods of drought occurred, for Kobe came through these droughts where Common Lespedeza was burned out. This drought resistance is a lifesaver to a farmer, and is no doubt due to the very extensive root system and its rank growth, with larger than ordinary leaves. We have seen Kobe 38 inches tall, but usually it is 2 to 2½ feet tall. We have seen yields of 4 tons per acre with Kobe. It is excellent for hay and pasture alike. Can be sown with oats, also with orchard grass and red top or herd's grass.

Postpaid, 1 lb., 40c; 5 lbs., \$1.50; 10 lbs., \$2.75.

## BASIC SLAG

### The Soil Conditioner and Builder

In either making or improving a pasture, it is necessary to use a soil builder, conditioner or fertilizer to secure the most profitable results. Pasture soils deficient in the necessary food or minerals produce grazing low in the elements that build body tissue, beef, and increase the production of milk.

A pasture may produce an abundance of grass and yet the stock will not thrive. This is usually because the grass is lacking in calcium, phosphoric acid and other minerals. Agricultural authorities and Southern farmers have found that an easy way to have a thick, healthy pasture grass rich in many minerals, is to use U. S. S. Tennessee Basic Slag.

Stock raisers all over the South are rapidly realizing the importance of Basic Slag for making pastures to produce quality beef quickly, increase milk production, and reduce feed bills.

For prices see list enclosed.

### 3 REASONS WHY TO USE BASIC SLAG

- (1) Adds calcium, phosphoric acid and other minerals to the soil.
- (2) These elements, necessary for healthy, profitable stock, are present in a readily available and lasting form.
- (3) Increases growth of pasture and lengthens the grazing season.



CATTLE GRAZING ON EXCELLENT PASTURE MADE WITH TENNESSEE BASIC SLAG

See List Enclosed

«

«

«

»

»

»

RUSSELL-HECKLE

# SOW TOP NOTCH GRASS

## HOW . . . WHEN . . . WHERE TO PLANT

In planting grass seed the land should first be thoroughly cultivated and pulverized. The seed may then be scattered by hand or with a hand-seeder, such as described in this catalog. A harrow or rake should then be used, which will mix the seeds with the soil so they will be covered about one-quarter inch deep. If not convenient to sprinkle, the planting should be done when there is a good season in the ground, and land rolled or dragged after harrowing. This will pack the soil so the moisture will be saved from evaporation and thus cause the seed to germinate, and to nurture the grass until it establishes a good root system.



KENTUCKY BLUE GRASS

### KENTUCKY BLUE GRASS

**FOR PASTURE.** Unless the soil contains lots of lime it will not give best results. When Basic Slag is applied the growth is very much improved. Sow in February, March and April, September and October on fertile soil. It does well in combination with other pasture grasses. Sow 20 to 30 pounds per acre.

Postpaid, 1 lb., \$1.75; 5 lbs., \$8.00; 10 lbs., \$15.50.

**FOR LAWNS.** Adapted to shady locations. Does best in a rich alkaline soil. Satisfactory results should be obtained by preparing the soil in advance, working in an abundance of crushed limestone and bone meal fertilizer. One pound will sow 20 x 20 or 400 square feet.

Postpaid, 1 lb., \$1.75; 5 lbs., \$8.00; 10 lbs., \$15.50.

### CARPET GRASS

Carpet is a perennial creeping grass, forming a dense, close turf, especially adapted to sandy or sandy loam soils, particularly where the moisture is near the surface most of the year. Stands lots of grazing and heavy trampling—heavy grazing is recommended, likes warmth and moisture. Cattle like the brown grass even after frost. Has carrying capacity equal to blue grass. Over much of the area in which it grows, Carpet Grass is more valuable than any other perennial grass yet known for permanent pastures. Lespedeza grows fine with it. Sow 10 to 15 lbs. of seed per acre alone.

Postpaid, 1 lb., 50c; 5 lbs., \$2.25; 10 lbs., \$4.00.

### RED TOP OR HERD'S GRASS

The place for Red Top is on rather moist soil, deficient in lime and fertility. It will grow where the soil is too poor for timothy and Kentucky blue grass, and once established thickens and improves year after year. It is a good variety to sow with timothy and clover for meadow or pasture and is more permanent than either of the other two. It has been grown successfully even on alkali land where other grasses failed. It requires about 8 to 10 pounds to seed an acre of the fancy clean seed. It can be sown either in the spring or fall.

Postpaid, 1 lb., 50c; 5 lbs., \$2.00; 10 lbs., \$3.50.

### BROME GRASS

A long-lived perennial, leafy, tender, very palatable to all classes of livestock. Prefers rich loams and clay loams, but has succeeded well in sandy soils. Deep rooted, quite cold resistant and has high degree of drought resistance. Stools extensively and forms thick sod—when it gets too thick for available plant food, discing will make it OK—it's hardy and responds to cultivation. Does even better grown with alfalfa or clover. Sow in early spring or fall 20 to 25 pounds per acre broadcast on well prepared seed bed. Use Southern strain only.

Postpaid, 1 lb., 75c; 5 lbs., \$3.50; 10 lbs., \$6.50.

### TIMOTHY

A short-lived perennial, usually lasts 3 to 5 years, as the root system is rather shallow, it thrives best on rich, moist bottom lands, and on heavier types of soil—poorly on thin or sandy soils. Prefers sweet soil but does not form a sod. Won't stand close pasturing but is very palatable and will not injure stock no matter how much is eaten. Yields 1½ to 3 tons of hay. Sow spring or fall, 15 pounds alone or 10 pounds Timothy and 5 pounds Alsike or 6 pounds Red Clover. A well worked seed bed rolled before and after seeding is desirable, increasing supply of moisture.

Postpaid, 1 lb., 30c; 5 lbs., \$1.00.

### DALLIS GRASS

A perennial—once started it grows rapidly, and when well sodded it gives more grazing than any other grass we know, choking out objectionable weeds. Close grazing is really recommended. Stock prefer it and fatten on it, comes out early in spring, is highly heat and drought resistant and persists until late fall. Makes fastest growth on heavy, moist soils, but gives fairly satisfactory results on hill lands. Mixes well with Lespedeza, Bermuda, Hop Clover, etc. Sow 10 to 15 pounds seeds per acre, early spring or fall. The imported seed are preferable, having much higher purity and germination than native grown Dallis grass.

Postpaid, 1 lb., 75c; 5 lbs., \$3.50; 10 lbs., \$6.50.

### ORCHARD GRASS

Grows on almost any well drained soil but not recommended for very poor worn soils. On moist but well-drained fertile lowland, especially if well supplied with lime, will produce a heavy hay crop, as well as large amount of pasture. Cut for hay in early bloom stage—if delayed too long the hay will be woody and not palatable. Sow 14 pounds of seed per acre in spring or fall on ground prepared by thorough but not too deep discing. Rolling the seed in is helpful.

Postpaid, 1 lb., 50c; 5 lbs., \$2.00; 10 lbs., \$3.50.



ORCHARD GRASS

### ZOTOX CRAB GRASS KILLER



An amazing liquid chemical kills the plant and seeds of crab grass without permanent injury to lawn grasses. Checks reinfestation. Non-injurious to soil. A 16-oz. bottle makes 10 gallons and treats 2000 sq. ft. For "Spot" treatment of small patches it goes much farther. Full directions on bottle.

Postpaid, 8 oz., \$1.10; 16 oz., \$1.65; 32 oz., \$2.70; 5 lbs., \$4.75.



4 pounds feeds 100 square ft. of lawn

### POSTPAID VIGORO PRICES

1-lb. pkg., postpaid.....	\$ .20
5-lb. pkg., postpaid.....	.65
10-lb. pkg., postpaid.....	1.15
25-lb. pkg., postpaid.....	2.10

### MIXED LAWN GRASSES

**EVERGREEN.** Our Evergreen Lawn Grass is a mixture of grasses that are adapted to lawn making, and contains none of the coarse grasses nor those that grow in tufts or clumps. No one grass makes an ideal lawn grass, so we have put into our Evergreen a well-balanced mixture of grasses that are at their best during different months of the year and will give a beautiful green growth. One pound will sow 20 x 20 or 400 square feet.

Postpaid, 1 lb., 80c; 5 lbs., \$3.50; 10 lbs., \$6.00.

**SHADY SPOT.** A mixture of grasses that are especially adapted to the shade. We have used great care in the selection of the grasses that go into this mixture and feel certain that with proper planting and attention, good results will be obtained. An alkaline soil rich in humus and plenty of moisture is required to successfully grow grass in the shade. One pound will sow 20 x 20 or 400 square feet.

Postpaid, 1 lb., 80c; 5 lbs., \$3.50; 10 lbs., \$6.00.

**SUNNY SOUTH.** A mixture of Evergreen Lawn grass and Bermuda grass, especially adapted for open and sunny situations. It will stand hot weather and with frequent watering will make a beautiful green summer lawn. Cut the grass weekly, which will cause it to stool and grow off to a solid turf. If weather is dry, water well for good germination. One pound will sow 20 x 20 or 400 square feet.

Postpaid, 1 lb., 70c; 5 lbs., \$3.00; 10 lbs., \$5.00.

### HOW TO MAKE A LAWN

Spade or plow ground to a depth of eight inches. Afterwards harrow or rake carefully, pulverize all lumps. If the soil is poor, fertilize freely, working into the soil, then rake level and roll the soil well to make a solid bottom. Scatter the seed evenly over the surface. Rake seed in and roll, water regularly and carefully. Should bare spots appear, rake the surface and sow more seed. Feed your lawn Vigoro and you can be certain you'll have a luxurious green lawn this year.



# SEED - - for Lawn, Pasture and Hay

## SUDAN GRASS

Sudan is strictly an annual and must be planted over each spring. It is the quickest growing and best summer pasture yet developed—good right up until frost. Sudan is a warm weather crop—wait until April 15 in latitude of central Mississippi and get first cutting of hay in 60 to 70 days. It does not require lime. It grows best on a rich loam but has been grown successfully on almost every class of soil from a heavy clay to a light sand. You can sow 25 pounds per acre broadcast with good results, but on rich land planters tell us it is foolish to sow less than 40 pounds, even 50 per acre, when an amazing growth results, of very fine stemmed succulent plants, much more palatable to the stock.

Postpaid, 1 lb., 30c; 5 lbs., \$1.25; 10 lbs., \$2.00; 25 lbs., \$3.75.

SWEET SUDAN. See Page 14

## BERMUDA GRASS

**FOR PASTURE.** Grows on most all types of soil but will not grow in dense shade. Bermuda and Lespedeza grow fine together, and if White Clover or Crimson Clover is added, an excellent pasture is possible from early spring to midfall. Because of its dense sod and creeping habit of growth, Bermuda is decidedly the best grass to prevent soil erosion. Do not plant until the cold is definitely past, and the ground is thoroughly warm; roughly, from April 15th to August 15th. Hulled Bermuda germinates in 10 days with ample moisture. Unhulled seed requires 21 to 30 days. For grazing, sow 10-15 pounds unhulled seed per acre alone, less in a pasture mixture. Hulled seed sows 50 per cent more space.

Prices (Unhulled Seed), postpaid, 1/2 lb., 45c; 1 lb., 80c; 3 lbs., \$2.10; 5 lbs., \$3.25.

Prices (Hulled Seed), postpaid, 1/2 lb., 60c; 1 lb., \$1.00; 3 lbs., \$2.85; 5 lbs., \$4.50.

**FOR LAWNS.** The dependable hot weather grass for southern lawns. Sow April 15th to August 15th; have ground well prepared and cover seed lightly as seeds germinate slowly. Keep soil well watered until up. If weather is dry, soak ground well three times a week. Sow one pound of unhulled seed to 20 x 30, or 600 square feet. Sow one pound of hulled seed to 25 x 40, or 1,000 square feet.

Prices (Unhulled Seed), postpaid, 1/2 lb., 45c; 1 lb., 80c; 3 lbs., \$2.10; 5 lbs., \$3.25.

Prices (Hulled Seed), postpaid, 1/2 lb., 60c; 1 lb., \$1.00; 3 lbs., \$2.85; 5 lbs., \$4.50.



A FIELD OF WINTER RYE GRASS

## WINTER RYE GRASS

**FOR PASTURE.** Sow in September and October, the earlier the better. Don't sow on wheat or other small grain, but by itself, or perhaps with other grasses, or with clover, on well-prepared land. Sow it on fertile soil only for best results. Good stands are easily obtained and the fall growth is rapid, affording pasture from late fall to late spring—dies down in hot summer. The foliage is very tender, and all livestock find it palatable. Sow 20 to 30 pounds per acre.

Postpaid, 1 lb., 30c; 5 lbs., \$1.00; 10 lbs., \$1.75.

**FOR LAWNS.** When sown in the fall, which is the proper season. Winter Rye Grass remains green all through the winter. Sow on top of Bermuda in September, October and November, at the rate of one pound to 10 x 10 feet, or 100 square feet.

Postpaid, 1 lb., 30c; 5 lbs., \$1.00; 10 lbs., \$1.75.

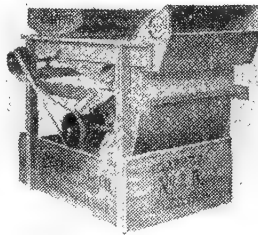

CLIPPER CLEANER

These have vertical air blast cleaners, fans, and separators. Cleans most all seeds and grains. No farmer should be without one.

Write us for illustrated descriptive folder and prices.

## PASTURE GRASS MIXTURES

**PERMANENT PASTURE MIXTURE NO. 1.** For uplands and well drained loamy soils, for either pasture or hay. Contains various grasses and clovers in proper proportions for such soils, based on our observation and experience. Sow 20 to 25 pounds per acre.

Postpaid, 1 lb., 60c; 5 lbs., \$2.50; 10 lbs., \$4.50.

**PERMANENT PASTURE MIXTURE NO. 2.** For lowlands. Experience has taught that some grasses and clovers thrive best in rather low, moist soils. Our No. 2 Mixture is prepared accordingly, good for grazing and hay. Sow 18 to 21 pounds per acre.

Postpaid, 1 lb., 60c; 5 lbs., \$2.50; 10 lbs., \$4.50.

**PERMANENT HOG MIXTURE.** Especially prepared for pasturing hogs. Composed of Grasses, Clovers and Rape. Sow 20 pounds per acre.

Postpaid, 1 lb., 55c; 5 lbs., \$2.25; 10 lbs., \$4.00.



## FOR BETTER PASTURE GRASS

Thompson's Pre-Plant develops deep, strong root systems in all species of clover and other pasture grasses. Better crop, resistant to heat, drought, and grazing.

1/4 oz. 25c. 2 oz. 75c. 8 oz. \$2.25. 1 lb. \$4



## DEMAND

That your seed dealer furnish you an authentic germination and purity test on all field seeds. If he can't do it, don't buy them.



## CYCLONE SEED SOWER

For more than 60 years it has been on the market and long ago won recognition as a dependable machine. Hundreds of thousands of farmers in America, Europe, Canada and elsewhere have long relied upon it for sowing Clover, Grass, Alfalfa, Lespedeza, Oats, Rye, Millet, Wheat, Turnip, and other seeds that are sown broadcast.

Price—Each, postpaid, \$3.85.

## COMBINATION FERTILIZER AND SEED SOWER

Of special value to farmers who wish to apply granular fertilizer or seed early in the spring when the soil is still wet from early thaws. It is especially useful on steep, rough and irregular land.

Price—Each, postpaid, \$4.85.



## CAHOON SEED SOWER

This seed sower has been known and recognized as standard equipment in all parts of the country for many years. Sows all kinds of grains and grass seed. Bag and hopper holds 22 quarts; two gates govern the quantity of seed used, preventing waste.

Price—Each, postpaid, \$6.75.

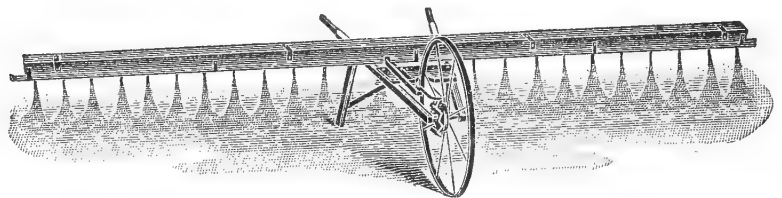
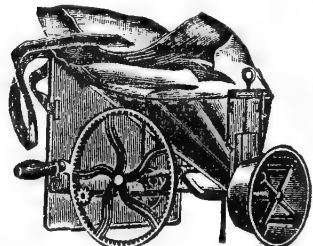

## THOMPSON WHEELBARROW SEEDER

**NO. 13 ROYAL, Double Hopper Seeder.** The fastest grass seeder on the market. Easy running and lightweight, complete only 50 pounds. The seed is never bunched. Seed is sown close to ground, hence wind does not blow it. 14 feet in length, having an extra deep hopper, is the best for sowing Lespedeza seed in addition to sowing alfalfa, clovers millet, timothy, grasses, etc. With chain feed.

Write for prices.

**NO. 101 UNIVERSAL DISTRIBUTOR.** An all-purpose distributor, broadcasts uniformly at any rate application required. Hopper capacity 1 1/2 bushels of seed or one 100-pound bag of fertilizer, spreading width 10 feet.

Write for prices.



## HORN SEED SOWER

Has patented seed gauge constructed of brass that will never rust. It is this gauge that has made this seeder so popular. It is very accurate and dependable and is attached to a sectional tube. It is an old favorite with truckers and farmers everywhere for sowing all small seeds like grass, alfalfa, timothy, lespedeza, etc.

Price—Each, postpaid, \$1.35.

See List Enclosed

« « « » » »

RUSSELL-HECKLE

# Miscellaneous FARM CROPS

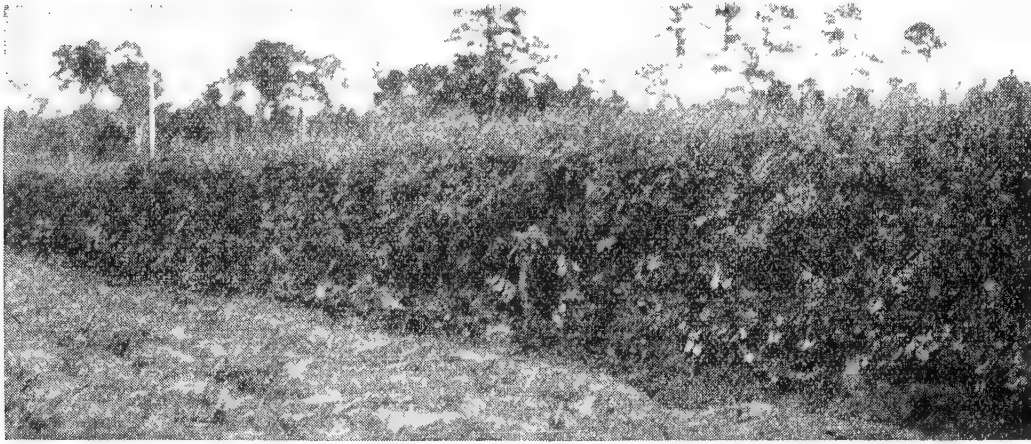

CROTALARIA YIELDS UP TO 40,000 POUNDS GREEN MATERIAL PER ACRE

## CROTALARIA SPECTABILIS

This is truly a marvelous summer cover crop, a yield of 40,000 pounds of green material per acre is not uncommon. Splendid soil builder in orchards, etc. Fine with corn planted in same rows when corn is planted, or in corn and other farm crops at last cultivation. It will greatly increase crop yields following it. It is not offered as a feed crop, or hay crop, though a nearby farmer tells us his mules ate it readily. But it is really too valuable as a fertilizer to feed.

Thoroughly plow, disc and harrow the soil. Sow after danger of frost is past, when moisture is present, 10 to 15 pounds per acre broadcast or five pounds drilled in three-foot rows, using scarified seed only as with Sericea. Firm the soil immediately after planting to conserve the moisture, cultivate once or twice when planted in rows.

**EARLY CROTALARIA.** Most desirable for planting in upper South since it grows more rapidly. Should be used more as a catch crop after oats or sown just before the last cultivation of corn, cane or cotton in the central and lower South.

Postpaid, 1 lb., 55c; 5 lbs., \$2.25; 10 lbs., \$3.75.

**LATE CROTALARIA.** Although it makes about a foot more growth than any other Crotalaria, averaging 7 feet high, and will yield 15 or more tons of green manure per acre, does not make its maximum growth as quickly as the early type. This strain should be used in all cases where early planting is possible.

Postpaid, 1 lb., 55c; 5 lbs., \$2.25; 10 lbs., \$3.75.

## STOCK BEETS OR MANGELS

**How and When to Plant** Plantings should be made from April until the middle of June. Sow in drills 2 to 2½ feet apart. Thin out to stand 10 inches apart in the row; 5 to 6 lbs. will plant an acre. Cultivate as soon after planting as possible. As soon as frost occurs, dig the roots, cut off the tops and pile on a well drained situation, covering with straw or corn stalks and an inch of earth. As it gets colder, increase the covering to prevent freezing. Always feed with some dry roughage.

**MAMMOTH LONG RED.** (110 days.) Highest in yield. The roots often weigh 20 to 30 pounds each. It grows well above ground, is easily pulled; the deep red roots are straight, well formed and solid. A fine keeper and will supply an abundance of succulent green food for stock of all kinds and for poultry. Adapted to deep soils.

Postpaid, pkt., 5c; oz., 15c; 2 oz., 25c; ¼ lb., 40c; ½ lb., 70c; 1 lb., \$1.25; 5 lbs., \$5.75.

**GIANT FEEDING SUGAR.** (90 days.) Not as high in tonnage yield per acre, but the pound to pound feeding value is greater because of its high sugar content. Grows partly out of the ground and is easily harvested. Fine for fattening cattle and equally as good as other stock beets for general feeding.

Postpaid, pkt., 5c; oz., 15c; 2 oz., 25c; ¼ lb., 40c; ½ lb., 70c; 1 lb., \$1.25; 5 lbs., \$5.75.

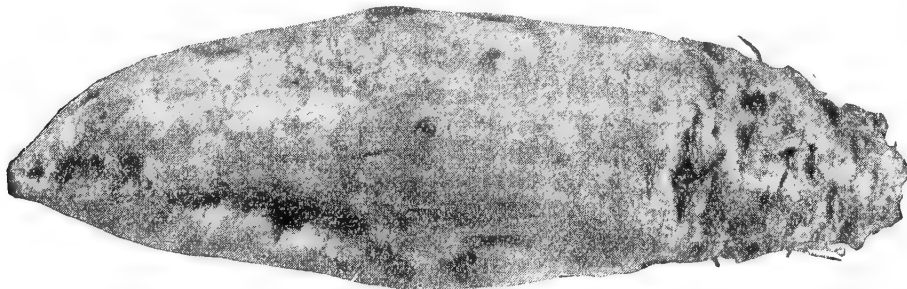

MAMMOTH LONG RED

## JERUSALEM ARTICHOKE

Every hog-raiser should grow Artichokes, for they come year after year and hogs thrive on them. In the fall when they have matured, turn the hogs into the field, and they will feed on them all winter, except when the ground is wet or frozen. You grow them just as you would potatoes: Cut them two eyes to the piece and plant 2 inches deep, 15 to 18 inches apart in 3 to 3½-foot rows. Requires 3 to 5 bushels to plant an acre. Plant during March or April, the earlier the better; they stand considerable drought and extreme cold weather.

Postpaid, 1 lb., 25c; 5 lbs., 85c; 10 lbs., \$1.50.

## BUCKWHEAT

It is well adapted and may be sown in very early spring or late summer, maturing in about two months. It is easily grown, desirable and profitable for large grain yields, flower food for bees, and turned under it is a good soil improver. Where weeds are thick, buckwheat will smother them and put the soil in good condition for the crops that follow. Buckwheat makes a fine quality of flour, the kind that goes into the famous "Buckwheat Cakes." It's great for poultry feed.

Postpaid, 1 lb., 30c; 5 lbs., \$1.25; 10 lbs., \$2.00.

## PEANUTS

**HOW TO PLANT PEANUTS.** Prepare the ground well, laying off in rows 3½ feet apart. Put 2 kernels to the hill, hills about 1 foot apart. Break the hull before planting. 35 to 40 pounds to the acre.

**TENNESSEE LONG RED.** Especially adapted to this section. The nuts contain three large kernels in each and are very productive. Postpaid, 1 lb., 50c; 5 lbs., \$2.00; 10 lbs., \$3.50.

**SPANISH PEANUT.** The best variety for forage and fattening crop in the South. Early, heavy bearer; bushes growing close, so easily cultivated. Grains or nuts are small, skins of creamy white color, much sweeter and finer flavored and much more free from "pops" than the larger sorts. Postpaid, 1 lb., 45c; 5 lbs., \$1.75; 10 lbs., \$3.00.

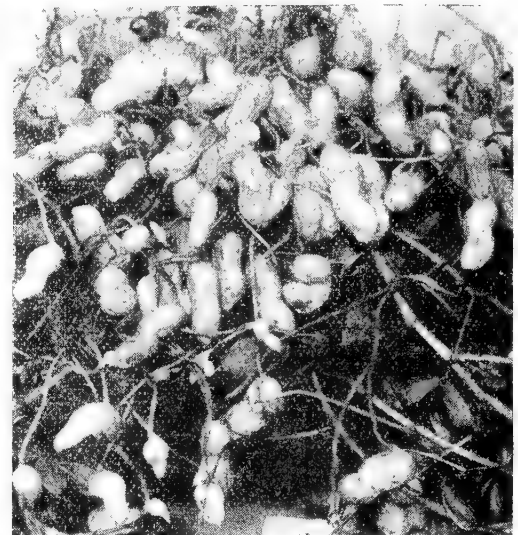

SPANISH PEANUTS

## KENTUCKY FIELD PUMPKIN

A fine pumpkin, nearly 2 feet in diameter. Flesh dull orange color, extra thick. Heavy yielder and excellent keeper. Largely used for canning and stock feeding. Plant 2 to 3 pounds per acre alone, or 1 pound sown with corn. Plant when the ground has become warm, in hills 8 to 10 feet apart each way. Plant 1 inch deep. Thin to 2 plants to a hill. Cultivate thoroughly until the vines cover the ground. Matures in about 98 days.

Postpaid, pkt., 5c; oz., 10c; ¼ lb., 25c; ½ lb., 45c; lb., 75c; 5 lbs., \$3.25.

## CHUFAS OR EARTH ALMONDS

The Chufa is a species of ground nut, most easily grown. Any land suitable for corn, cotton or peanuts should make a good crop of Chufas. Inexpensive to harvest as the hogs do the work. In the fall pull up a few plants for your stock to taste, and they will then go over the entire field and will attend to the harvesting. Plant from April until the end of May, in 2½ to 3-foot rows, dropping 3 to 5 Chufas together, 16 to 18 inches apart in the row, and cover 2 inches deep. Requires 1 to 1½ pecks to plant an acre.

Postpaid, 1 lb., 60c; 5 lbs., \$2.50; 10 lbs., \$4.50.

## MAMMOTH CHILI SQUASH

The largest of the squashes. The fruits are long and slightly pointed. It often attains a weight of 100 pounds and is used chiefly for stock feeding and exhibition purposes. Plant after weather becomes fully settled and the ground is warm and dry, in hills 6 to 8 feet apart. Slightly elevate the hills and place 7 or 8 seeds in each, finally leaving but three of the strongest plants. Press the seeds down firmly before covering, and cover early planted ones 1 inch deep, and late ones 1½ inches. One ounce of seed makes 40 hills, 2 to 3 pounds to an acre. Matures in about 120 days.

Postpaid, pkt., 5c; oz., 15c; ¼ lb., 35c; ½ lb., 55c; lb., 95c.

RUSSELL-HECKLE

«

«

«

»

»

»

For Quantity Prices

# Profitable Ones for You to Grow



DWARF ESSEX RAPE

## DWARF ESSEX RAPE

An excellent pasture and green forage crop for cattle, hogs, sheep and stock. It is high in feeding value, producing an abundant flow of milk in milch cows (feed rape to milch cows after milking, not before, to avoid slight cabbage flavor to milk). Rape will grow 1½ to 3 feet tall—grows very rapidly—ready to use in 8 weeks. Prefers a rich mellow soil, will do well on most fairly good soils except sand or stiff clays, needs plenty of moisture to start. Plow deeply, disc well and harrow thoroughly. Can be sown with spring grain or in combination with clover. Sow in drills 4 to 6 pounds—broadcast 10 to 15 pounds per acre, about one inch deep.

Postpaid, ¼ lb., 15c; ½ lb., 25c; 1 lb., 35c; 5 lbs., \$1.50; 10 lbs., \$2.75.

## MAMMOTH RUSSIAN SUNFLOWER

Plant and cultivate like corn in 2½-foot rows. For feed or silage, plant 15 to 20 pounds per acre; for seed production 6 to 8 pounds, planting a foot apart in the row. When ripe, cut off the heads. Pile loosely under cover.

Postpaid, pkt., 10c; ½ lb., 25c; 1 lb., 40c; 5 lbs., \$1.50; 10 lbs., \$2.75.

## PARSNIPS

### SUGAR OR HOLLOW CROWN

Valuable in stock feeding, especially for milch cows. Parsnips succeed best on deep, rich, sandy soil but do well on any good, deep, mellow soil. Fresh manure makes coarse roots of uneven shapes. Sow seed in early spring, one inch deep, in rows 18 to 24 inches apart and when 3 inches high thin to 4 to 6 inches apart in row. One ounce of seed for 100 feet of row; 5 to 6 pounds of seed required for an acre.

Postpaid, pkt., 5c; oz., 15c; 2 oz., 25c; ¼ lb., 40c; ½ lb., 70c; 1 lb., \$1.25; 3 lbs., \$3.45.

## TOBACCO

**Culture**—The seed should be sown as soon as possible after danger of frost is over. When the plants are 6 inches high, transplant into rows 3 feet apart each way.

**HAVANA.** Much used for cigar wrappers; leaf very thin and of fine texture.

Postpaid, pkt., 10c; ½ oz., 35c; oz., 60c; 2 oz., \$1.00; ¼ lb., \$1.90.

**WHITE BURLEY.** (Root rot resistant.) Favorite for plug fillers and wrappers.

Postpaid, pkt., 10c; ½ oz., 35c; oz., 60c; 2 oz., \$1.00; ¼ lb., \$1.90.



WHITE BURLEY TOBACCO

## TURNIPS

### How, When and Where to Plant

Spring sowing should be put in early, so that they will attain a good size before hot weather. For the regular crop, sow the early sorts in July or August, the later sorts during August, and the forage varieties August and September. Sow either broadcast or in drills, 2 to 2½ feet apart, thinning out to 2 to 3 inches and roll the ground after sowing. Cover the seed about ½ inch. Sow 1 to 2 pounds to acre in drills, 2 to 3 pounds broadcast.

**LONG WHITE COW-HORN.** (80 days.) A fine sort for stock feed.

Postpaid, pkt., 5c; oz., 10c; ¼ lb., 20c; ½ lb., 35c; 1 lb., 60c; 5 lbs., \$2.75.

**SOUTHERN SEVEN TOP.** A foliage turnip excellent for forage use. Noted for its hardiness and ability to shoot up an abundance of leaves.

Postpaid, pkt., 5c; oz., 10c; ¼ lb., 15c; ½ lb., 25c; 1 lb., 40c; 5 lbs., \$1.75.

**SOUTHERN PRIZE.** Quite popular for its fine foliage which is used as forage crop for stock.

Postpaid, pkt., 5c; oz., 10c; ¼ lb., 20c; ½ lb., 30c; 1 lb., 50c; 5 lbs., \$2.25.

**LARGE YELLOW AMBER GLOBE.** (75 days.) Extensively grown for stock feed. It is hardy, very productive, and an excellent keeper.

Postpaid, pkt., 5c; oz., 10c; ¼ lb., 20c; ½ lb., 30c; 1 lb., 50c; 5 lbs., \$2.25.

## LONG ORANGE CARROT

Roots reddish orange, 12 inches long, 2 inches thick, tapering to a point; flesh red-orange. Excellent for stock feeding. Plant carrot seed from the time the soil can be worked in the spring till July, in 1 or 2-foot rows for hand cultivation or in 30-inch rows where a horse-drawn tool is used. Use one ounce of seed to 100 feet of row, 4 to 5 pounds to the acre, covering one-half inch deep and later thin to a four-inch stand. Matures in about 88 days.

Postpaid, pkt., 5c; oz., 15c; 2 oz., 25c; ¼ lb., 40c; ½ lb., 70c; 1 lb., \$1.25; 3 lbs., \$3.60.

# Certified SEED POTATOES Irish and Sweet

## IRISH POTATOES

**Culture**—Cut the potatoes in four to six pieces, so there is at least one eye on each piece. About three pieces should be planted in each hill, 3 to 4 inches deep, according to the time of planting, in rows 3 feet apart and 16 to 18 inches apart in the rows. 8 to 10 bushels will plant an acre.

**IRISH COBBLER.** (Certified.) (80 days.) The eyes are strong, well-developed, and slightly indented. The flesh is creamy white and of fine quality and flavor.

For prices see list enclosed.

**RED WARBA.** (Certified.) (72 days.) A new variety, skin red, flesh white and of fine quality. Tubers are oval, large size and 's a very heavy cropper. The Warba potato is a two-crop variety, producing a crop in the spring, also for fall.

For prices see list enclosed.

**RED TRIUMPH.** (Certified.) (75 days.) A popular early variety. Tubers are nearly round, with red, smooth skin, small, shallow eyes, very uniform in size and shape. One of the prettiest potatoes grown.

For prices see list enclosed.

**CHIPPEWA.** (Certified.) (75 days.) Has general features of the Cobbler. Extra early, shallow eyes, resistant to disease, very white, round, smooth, heavy yielder.

For prices see list enclosed.

**KATHADIN.** (Certified.) (80 days.) Promises to become the best white potato for the South. Keeps better than any other potato. Yields heavily. The tubers are short, roundish, white skin, firm white flesh, and cook up dry and mealy.

For prices see list enclosed.

## ETHYLENE CHLORHYDRIN

Causes spring-grown Irish potatoes to sprout for LATE crop. This unusual, quick method (in use many years) has the effect of waking the potato or bringing it out of the rest period.

Ethylene	Treats	Postpaid
½ Pint	2 Bushels.....	\$ .65
1 Pint	4 Bushels.....	1.00
1 Quart	10 Bushels.....	1.75
1 Gallon	40 Bushels.....	5.00

## SEMESAN BEL

**BETTER STANDS**—Semesan Bel helps produce better stands of more vigorous plants by generally reducing losses from certain seed-borne diseases and seed-piece decay. One ounce treats 4 to 5 bushels of seed Irish or Sweet Potatoes.

Postpaid, 2 oz., 33c; 1 lb., \$1.75.

## SWEET POTATOES

Plant only disease-free sweet potatoes. They mean better slips and better crops.

**NANCY HALL.** (Certified.) Skin yellow; meat sweet, of amber-yellow.

Write for prices.

**PORTO RICO.** (Certified.) Deep orange meat, soft, sweet and of best flavor; skin golden color with slight purplish tinge.

Write for prices.

### SWEET POTATO SLIPS

Ready April 10th

**NANCY HALL** (Certified)

**PORTO RICO** (Certified)

Write for Prices.

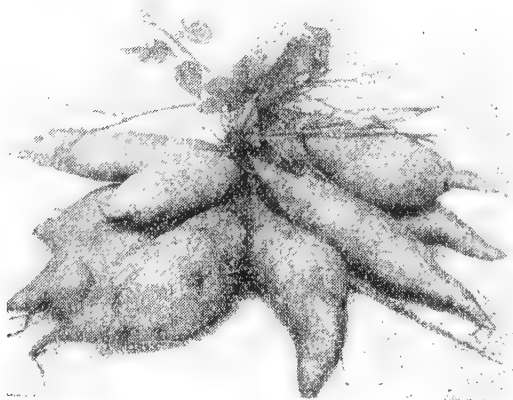

PORTO RICO SWEET POTATOES

## RUSSELL-HECKLE

# Plant SOY BEANS for Cheap Hay

## BROWN BILOXI

An upright variety growing 4 to 5 feet high, covered with a dense mass of foliage that does not shed easily. A heavy yielder of beans; the oil and protein contents are high; a fine bean for hogging down, for planting with corn or sorghum and for oil. The beans do not shatter, will stay in the pods until February. Late in maturing.

Postpaid, 1/2 gal., 70c; gal., \$1.25; pk., \$2.25.

## MAMLOXI

Developed at Stoneville, Miss., Experiment Station. Is erect in growth, upright, very prolific yielder of beans, and very fine for combination with corn, and soil building. Good for hay if planted thick. Matures about with Mammoth Yellows but shatters less. Seed yellow with some brown markings.

Postpaid, 1/2 gal., 65c; gal., \$1.10; pk., \$1.95.

## MAMMOTH BROWN

No other Soy Bean so good for hogging down as Mammoth Browns. When bad weather pops the beans on the ground they swell up when wet but do not rot like other soys and the hogs get them all. Plant is erect, bushy type, usually about 3 feet tall. Oil content 17.77%, protein 44%, maturity about two weeks later than Macoupin. Our farmers have been looking for Mammoth Browns for a long time. Place your order early.

Postpaid, 1/2 gal., 70c; gal., \$1.25; pk., \$2.25.



SOY BEANS MAKE EXCELLENT HAY

## LAREDO

One bushel will plant 6 to 8 acres in rows 3 to 3 1/2 feet apart, depending upon how thick you want them. We know of one farmer who got a perfect stand using one bushel to 12 acres. They should not be covered deeper than 1 1/2 inches; a half-inch is better. One or two cultivations to keep down the grass and weeds is advisable. One of the best hay varieties.

Postpaid, 1/2 gal., 70c; gal., \$1.25; pk., \$2.25.

## TANNER

Seedsmen formerly called this "Red Tanner" but U. S. Department of Agriculture says it's Tanner only. It is a red seeded variety, seed about same size as Virginia or little smaller. A fine stemmed leafy variety that is finding favor all over the South as a hay variety.

Postpaid, 1/2 gal., 65c; gal., \$1.10; pk., \$1.95.

## AVOYELLES

Developed in Louisiana and found to be very resistant to cutworms, or destructive pests on other varieties there. Seeds are black, larger than Ootootan. Makes a splendid hay variety. Also a prolific bean yielder.

Postpaid, 1/2 gal., 70c; gal., \$1.25; pk., \$2.25.

## RUSSELL-HECKLE

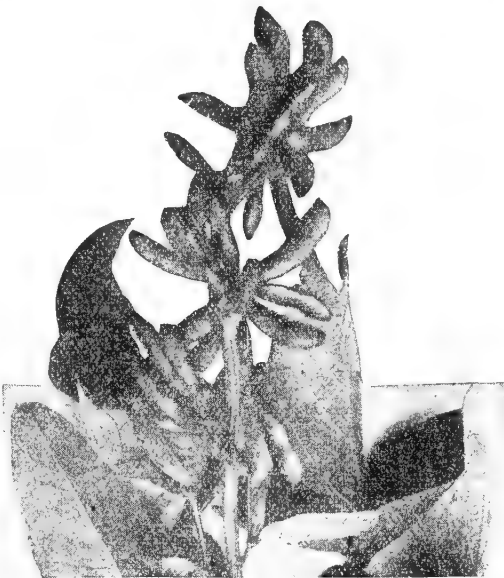

SOY BEANS FOR OIL

### INOCULATE THE SEED BY ALL MEANS

Field tests have shown that better crops are harvested when Legume seeds are inoculated even when planted on fields where inoculated seeds of the same Legume crops had grown the previous year. Use NITRAGIN—the oldest and most widely used inoculator in America.

Small size (inoculates up to 120 lbs. of soy bean seed). Postpaid, each, 30c.

## OGDEN

Developed by Prof. H. H. Ogden at the University of Tennessee. A yellow variety of high oil content, very prolific yielder of beans, which makes it a No. 1 bean for oil mill crushing. Drought resistance and soil building qualities add to its popularity. Matures seed about October 1st to 15th.

Postpaid, 1/2 gal., 65c; gal., \$1.10; pk., \$1.95.

## VIRGINIA

As it is about 20 days earlier than the Laredo, it can be grown farther north and throughout the corn belt. The vines make a fine growth, are filled with pods, stand about 3 feet, are easy to cut and easy to cure. The stems being fine and the leafage profuse adapts it particularly well for hay making.

Postpaid, 1/2 gal., 60c; gal., \$1.00; pk., \$1.75.

## OTOOTAN

Few soy beans can equal Ootootan as a hay maker. Its late maturity is more than overcome by the abundant growth—5 feet or more in long growing seasons—its fine stems and abundant foliage, and the fine texture of its hay. It differs from most varieties in having many leafy branches instead of a coarse central stem.

Postpaid, 1/2 gal., 85c; gal., \$1.50; pk., \$2.75.

### EDIBLE SOY BEANS

**Culture.** After danger of frost, plant in rows approximately 3 feet apart. When 6 to 8 inches high thin to 1 plant, every 3 to 5 inches. Give clean, shallow cultivation as you would snap beans. One pound plants about 200 feet.

**AODA.** (120 days.) This is a delightful garden vegetable eaten green; and in its ripe condition it is a beautiful green color throughout of excellent flavor. Postpaid, pkt., 10c; 1/2 lb., 25c; lb., 45c; 2 lbs., 75c; 5 lbs., \$1.65; 10 lbs., \$3.00.

**BANSEI.** (90 days.) Plants erect and of medium height, very prolific, well adapted for short season areas. Beans glossy yellow, oblong with rounded ends, of mild, pleasing flavor. Postpaid, pkt., 10c; 1/2 lb., 25c; lb., 45c; 2 lbs., 75c; 5 lbs., \$1.65; 10 lbs., \$3.00.

## Soil Improvement, Oil and Food

**How . . . When . . . Where . . . to Plant.** Soy beans may be planted either broadcast or in drills. Usually a better crop is had when planted in drills and cultivated, and few crops leave the land cleaner and in better condition for the following crop. They grow equally well on light and heavy soils, but on heavy soils they should not be planted more than 1 to 1 1/2 inches deep except in dry seasons. On light sandy soils plant deeper, but not more than 3 inches deep. When sown broadcast sow 1 to 1 1/2 bushels to the acre; in drills about a peck to the acre. Plant in April, May or June.

## ARKSOY 2913

A yellow variety, maturing about three weeks later than Macoupin, however, it is two weeks earlier than the Mammoth Yellow or Mamloxi.

Postpaid, 1/2 gal., 65c; gal., \$1.10; pk., \$1.95.



SOY BEANS IMPROVE THE SOIL

## LINCOLN

Apparently "just what the doctor ordered" for southern farmers—an oil variety, ready for combining ahead of the cotton crop. This year (1946) this crop of Lincolns was combined August 10th in Mississippi, thirty to sixty days ahead of other varieties. And listen to this—average yield of 41 bushels per acre, with extra high oil content. You will want some of these.

Postpaid, 1/2 gal., 75c; gal., \$1.35; pk., \$2.50.

## RALSOY

A selection from Arksoy 2913, retaining all the good characteristics of that variety and claimed to have some improvements, such as uniformity in growth and even bigger yield.

Postpaid, 1/2 gal., 65c; gal., \$1.10; pk., \$1.95.

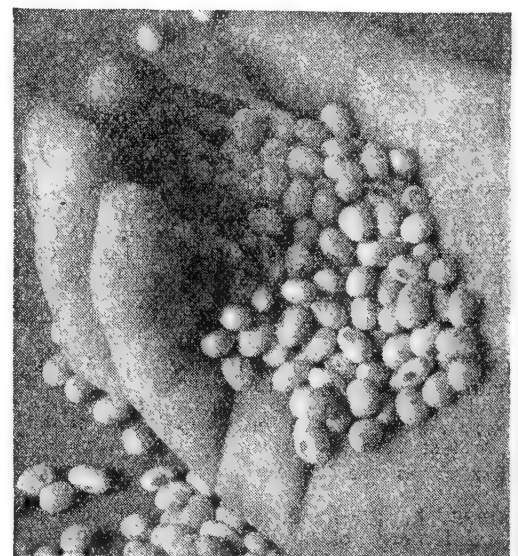

SOY BEANS ARE FINE FOR FOOD

For Quantity Prices

# Plant Our STOCK or COWPEAS

## For Hay and Soil Improvement!

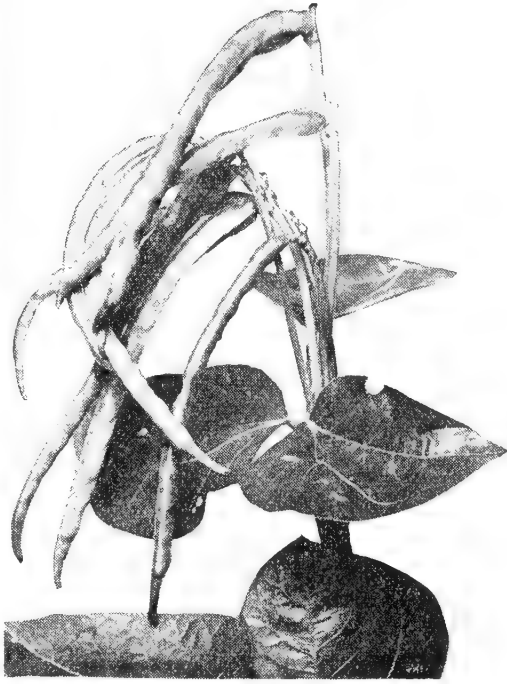

COWPEAS ARE FINE  
FOR SOIL IMPROVEMENT

### WHEN AND HOW TO SEED

Sow one to two bushels per acre broadcast. Two to three pecks in drills. When sown with soy beans, kaffir corn, sorghum and sudan grass sow half a bushel soy beans or one peck kaffir corn or sorghum or 10 pounds sudan grass with one bushel cow peas to the acre.

### DWARF SHELL OR FIELD BEANS

**Culture**—Do not plant until the middle of June. Plant in rows 2 or 3 feet apart, spacing the seed 2 to 3 inches apart, and cover 1 to 2 inches deep. One lb. for 100 feet; 60 to 75 lbs. per acre. Plants erect, semi-bush type. For best results inoculate seed with nitrogen.

**GREAT NORTHERN.** (90-100 days.) The standard dry shell bean, used for baking and soup. Vine large, slender, and productive. Postpaid, pkt., 10c; ½ lb., 25c; lb., 40c; 2 lbs., 65c; 5 lbs., \$1.40; 10 lbs., \$2.50.

**PINTO.** (100-110 days.) A standard shell bean, grows well in the South. Vine 2½ feet, vigorous and productive. Postpaid, pkt., 10c; ½ lb., 25c; lb., 40c; 2 lbs., 65c; 5 lbs., \$1.40; 10 lbs., \$2.50.

### VELVET BEANS

90-Day or Early Speckled

It is very prolific and can be planted later than other sorts on account of its early maturity. Velvet Beans make a greater growth of vines and beans than any other known forage plant in the same length of time, therefore, one of the best soil building legumes. Excellent for grazing off green and cattle will fatten on them even after frost has killed vines.

Postpaid, pt., 35c; qt., 55c; ½ gal., 95c; gal., \$1.75; pk., \$3.25.

#### INOCULATE THE SEED BY ALL MEANS

Field tests have shown that better crops are harvested when Legume seeds are inoculated even when planted on fields where inoculated seeds of the same Legume crops had grown the previous year. Use NITRAGIN—the oldest and most widely used inoculator in America.

Small size (inoculates up to 120 lbs. of Cowpea, Velvet Bean or Mung Bean seeds), postpaid, each, 30c.

**CLAY.** (110 days.) The seeds are buff colored, medium size, the plant is large, vigorous growing and of vining or running habit, pods are large and yellowish. The Clay pea is used mostly for soil improving or green manuring.

Postpaid, pt., 30c; qt., 50c; ½ gal., 85c; gal., \$1.50; pk., \$2.75.

**RED RIPPER.** (110 days.) Seeds are red, it is a vigorous growing vining pea. Like the Clay or Black, makes fine yield of long vines. Shy seeder, very popular where known. Planted mostly for soil improving and in mixtures for hay.

Postpaid, pt., 30c; qt., 50c; ½ gal., 85c; gal., \$1.50; pk., \$2.75.

**NEW ERA.** (80 days.) The seeds have a blue cast with many black specks—an early maturing upright growing variety, very prolific producer of peas, small vines cure quickly, splendid for hay. Seeds are smaller than Whippoorwill and it does not require as many to plant an acre.

Postpaid, pt., 30c; qt., 50c; ½ gal., 85c; gal., \$1.50; pk., \$2.75.

**BLACK.** (120 days.) Seeds jet black, viny or running, making a fine growth of vines and leaves—shy seeder, splendid land improver; most valuable as a forage crop; used also as a general purpose pea. If broadcast for hay mix some upright-growing pea with them to hold vines off the ground for cutting. There is also a bush variety Black Pea.

Postpaid, pt., 30c; qt., 50c; ½ gal., 85c; gal., \$1.50; pk., \$2.75.

**MIXED PEAS.** (Hay 90 days.) For hay and soil improving, our mixtures consist of upright and vining peas—the upright growing peas, such as Whippoorwill or New Era (when used) hold the vining or running peas such as Black, Clay and Red Rippers off the ground, which makes it much easier to cut for hay.

Postpaid, pt., 30c; qt., 45c; ½ gal., 75c; gal., \$1.35; pk., \$2.50.

**RED KIDNEY.** (90-100 days.) One of the finest of all beans for baking. Very productive. Postpaid, pkt., 10c; ½ lb., 25c; lb., 45c; 2 lbs., 75c; 5 lbs., \$1.65; 10 lbs., \$3.00.

**WHITE NAVY.** (90-100 days.) This small shell bean will outyield all others. Excellent for use as baked beans. Plant large, spreading, with many runners.

Postpaid, pkt., 10c; ½ lb., 25c; lb., 40c; 2 lbs., 65c; 5 lbs., \$1.40; 10 lbs., \$2.50.

### MUNG BEANS

Green Seeded

There has developed an enormous demand for Mung Beans for commercial sprouting and canning. Heretofore the supply came from China and other Asiatic countries. The bean sprouts are used particularly by Chinese restaurants for making chop suey and other Chinese dishes. It is a legume used to some extent as a forage, pasture and soil building crop. Grows well on any type of soil, but best suited to warm sandy loams. They are very hardy and disease resistant. The seed are small and it takes 5 to 8 pounds to drill an acre in 3-foot rows. Broadcast, 25 to 35 pounds an acre. Beans mature in 90 to 100 days, depending on the season.

Postpaid, pt., 35c; qt., 55c; ½ gal., 95c; gal., \$1.75; pk., \$3.25.

### DEMAND

That your seed dealer furnish you an authentic germination and purity test on all field seeds. If he can't do it, don't buy them.

**THE WHIPPOORWILL.** (90 days.) Also known as speckled. The seeds are buff, brown or grey depending on type, and are speckled; they are spoken of as bush peas, but will make vines when planted on rich land; on poor soil they produce few vines and many peas. The plants grow upright, two to five feet tall—half bushy or semi-erect. The Whippoorwill is the most popular general purpose stock pea for either seed or hay.

Postpaid, pt., 30c; qt., 50c; ½ gal., 85c; gal., \$1.50; pk., \$2.75.

### For Table Use!

**WHITE SUGAR CROWDER.** (Semi-Dwarf.) Very sweet. Considered best of the Crowders for home or market.

Postpaid, pkt., 10c; ½ lb., 30c; lb., 50c; 2 lbs., 95c; 5 lbs., \$2.00.

**BROWN SUGAR CROWDER.** (Semi-Dwarf.) Earlier and sometimes larger than the White or Cream Crowder; very prolific.

Postpaid, pkt., 10c; ½ lb., 30c; lb., 50c; 2 lbs., 95c; 5 lbs., \$2.00.

**SMALL CREAM CROWDER.** (Bunch.) Also called Six Weeks or Two Crop. Its earliness makes it desirable to plant for early market.

Postpaid, pkt., 15c; ½ lb., 35c; lb., 60c; 2 lbs., \$1.10; 5 lbs., \$2.25.

**LADY or GALLIVANT.** (Running.) Small white pea with pale white eye. Fine flavor, superior to Blackeye peas and very prolific.

Postpaid, pkt., 10c; ½ lb., 30c; lb., 50c; 2 lbs., 95c; 5 lbs., \$2.00.

**LARGE WHITE BLACKEYE.** (Running.) Main crop pea, late maturing. Long pods well filled; good producers.

Postpaid, pkt., 10c; ½ lb., 30c; lb., 50c; 2 lbs., 95c; 5 lbs., \$2.00.

**RICE or CREAM.** (Semi-Dwarf.) Early. Similar to Gallivant or Lady, but larger.

Postpaid, pkt., 10c; ½ lb., 30c; lb., 50c; 2 lbs., 95c; 5 lbs., \$2.00.

**CALICO.** (Running.) White pea with red splotches. Peas of good flavor and not as strong as most dark peas.

Postpaid, pkt., 10c; ½ lb., 30c; lb., 50c; 2 lbs., 95c; 5 lbs., \$2.00.

**WHITE BROWNEYE PURPLE HULL.** (Semi-Dwarf.) Produces green peas of good quality. Very prolific with well-filled pods.

Postpaid, pkt., 10c; ½ lb., 30c; lb., 50c; 2 lbs., 95c; 5 lbs., \$2.00.



MUNG BEANS

See List Enclosed

«

«

«

»

»

»

RUSSELL-HECKLE

# It Will Pay You to Plant SORGHUM for

- Drought Resistant
- High Feeding Value

All varieties of sorghum are drought resistant, and are considered among the surest of dry-land crops.

Grain sorghums are used for feeding various classes of stock, including horses, cattle, sheep, swine and poultry.

There is perhaps no important staple crop which varies so widely as sorghum. In Africa, the continent generally considered its native home, there are hundreds of distinct varieties, and in India and China almost as many more. After its introduction into the United States the continued cross-pollination of sorghums in the field has resulted in many additional varieties.

The sorghum crop has four uses—*forage, grain, syrup, and industrial* (such as the manufacture of brooms, wallboard, etc.) Those best suited for grain production are of little value for syrup and, notwithstanding that all syrup varieties and most of the grain sorghums may be used as forage, there are wide differences in the quantity as well as in the quality of the forage obtained. It is quite important, therefore, to choose carefully the variety for planting. Confusion in the names of sorghum varieties is common. The same variety is grown and the seed marketed under many different names, and the same name is often applied to several varieties.

All varieties of sorghum are drought-resistant, and are considered among the surest of dry-land crops. This point alone should encourage every farmer to plant at least a limited acreage. Grain sorghums are used for feeding various classes of stock, including horses, cattle, sheep, swine and poultry. Plant a feed crop this year and include the varieties of grain sorghums best adapted to your immediate section.



GOLDEN MILLET

## GOLDEN MILLET

Big head, large yielding type. One of the easiest grown summer catch crops when feed is short. It smothers out weeds, leaving ground in fine condition for fall crops. It is a very rapid grower, can be planted up to August, making a bumper nutritious hay crop in 60 days. Cut when plant is in early bloom. Millet hay is a fine cattle feed. Under certain conditions it is considered injurious to horses and mules, affecting their kidneys. This should be overcome by sowing 25 pounds of millet with a bushel of peas per acre.

Postpaid, 1 lb., 30c; 5 lbs., \$1.25; 10 lbs., \$2.00.

## BARNYARD MILLET

The Department of Agriculture says it will thrive in practically any part of the country. In Memphis territory it grows 4 to 6 feet high, yielding an enormous crop that is relished by stock, equal in quality to corn fodder.

Hunting clubs find that it is about their best bet to attract wild ducks, affording an abundance of feed when sown along the edges of lakes and allowed to mature seed. Sow in May, June or July, 20 pounds per acre broadcast, or sow in 15-inch drills and cultivate until plants are 18 inches high.

Postpaid, 1 lb., 35c; 5 lbs., \$1.50; 10 lbs., \$2.50.

## PEARL OR CATTAIL MILLET

One of the greatest and best yielders of green forage and continues to grow and produce through the entire season if cut frequently enough to prevent its going to seed; three to four cuttings may be had. Sow thinly in rows 3 feet apart at rate of 8 to 10 pounds per acre.

Postpaid, 1 lb., 45c; 5 lbs., \$1.75; 10 lbs., \$3.00.

## SWEET SUDAN

Developed through several years cooperative breeding by Texas Experiment Station and U. S. Bureau of Plant Industry. In all their tests, planted side by side, Sweet Sudan was eaten first by cattle, grazed to the ground, while Common Sudan was second always, and grazed only to about a foot high. Grows anywhere Common Sudan grows. Plant just as you would Common Sudan, more disease resistant than Common Sudan, Sweet Sudan is sweet, juicy, and more palatable to livestock. All Sudan is tender and juicy when young, but the new variety continues its sweetness up to the fruiting stage when Common is drier and less palatable—this means a longer grazing period; more and broader, heavier and taller stalks, stools much heavier than Common Sudan.

Postpaid, 1 lb., 45c; 5 lbs., \$1.75; 10 lbs., \$3.00.

## ATLAS SORGO

A large, drought resistant, heavy yielding, semi-sweet forage sorghum. Since it produces an unbelievable amount of grain and a tremendous tonnage of leaves and stalk of above the average in food value, we recommend this cane without reservation for silage. It is earlier maturing than our best native silage canes and corn. Plant when ground is warm in spring, 5 to 10 pounds per acre.

Postpaid, 1 lb., 30c; 5 lbs., \$1.00; 10 lbs., \$1.50.

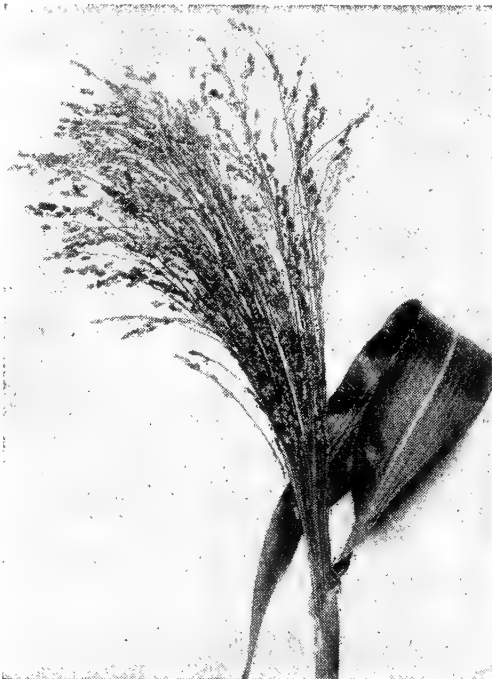

BROOM CORN

## BROOM CORN

Broom corn is a heat-loving plant, and the best brush is produced where the summers are rather warm and where soils are fertile and fairly well supplied with moisture. Plant any time between April 1st and July 1st, depending on locality and weather conditions. Plant in 3½-foot rows, 8 to 10 inches apart. 6 to 8 lbs. of seed plant an acre.

**IMPROVED EVERGREEN.** The most productive variety in humid sections. Has a beautiful green brush and usually commands a high price. Plants 8 to 15 feet tall.

Postpaid, 1 lb., 55c; 5 lbs., \$2.25; 10 lbs., \$4.00.

**SCARBROUGH DWARF.** The leading dwarf type. It differs from other varieties chiefly in bearing fewer seed, most of which are borne near the tip of the brush, where they are easily removed in stripping. Many fine seed branches near the tip of the brush make this variety valuable for the outside of brooms. Plants 4 to 6 feet tall.

Postpaid, 1 lb., 65c; 5 lbs., \$2.75; 10 lbs., \$5.00.

## HEGARI

Leaves are broad, long and numerous. The uniform and upright seed heads of white grains do not shatter. The fodder is relished by all livestock because the stalks are very sweet and juicy. Grows 4 to 5 feet high. Matures in 85 to 110 days. Close spacing of 2 to 4 inches apart in the row is recommended for forage. Sow 8 to 10 lbs. per acre. Also sown broadcast for hay at the rate of 40 to 50 lbs. per acre. Stands dry weather well.

Postpaid, 1 lb., 30c; 5 lbs., \$1.00; 10 lbs., \$1.50.

### DEMAND

That your seed dealer furnish you an authentic germination and purity test on all field seeds. If he can't do it, don't buy them.



A FIELD OF HEGARI

# BIG YIELDS of Forage, Grain, Syrup

## WHITE KAFFIR CORN

Kaffir Corn yields heavy crops. It adapts itself to a wide variety of soils; a long dry spell may stop its growth but it starts again with the first rain. The grain as well as the plant makes a fine feed for stock, hogs, poultry and pigeons. With cow peas, sow broadcast one peck of Kaffir Corn to a bushel of peas; sown alone, 3 pecks to a bushel an acre broadcast; in drills 6 to 8 pounds an acre in 3½-foot rows. Plant from after the ground is thoroughly warm till early in June.

Postpaid, 1 lb., 30c; 5 lbs., \$1.00; 10 lbs., \$1.50.

## MILO MAIZE

**YELLOW MILO MAIZE.** A wonderful drought-resisting non-saccharine sorghum, thick succulent growth 5 to 6 feet tall. Stools heavily. Makes fine feed, excellent silage when mixed with soy beans, peas. Grain is fattening for cattle and poultry. Plant on all soils when ground is warm in 3½ ft. rows. Same cultivation as corn, 6 to 8 pounds per acre.

Postpaid, 1 lb., 30c; 5 lbs., \$1.00; 10 lbs., \$1.50.

**COMBINE MILO MAIZE.** In the West where Milo Maize has been grown for years one of the Experiment Stations developed a low growing variety that can be combined, filling a long felt need. This grows only 2 to 3 feet tall, very little stalk to bother with, is a tremendous yielder of grain, which has feeding value about 90% of corn, very fattening, much easier to raise than corn. Some of our planter friends planted several hundred acres of it last spring (1945) and they are crazy about it. Plant when ground is warm, 3 foot rows, 5 to 6 pounds per acre, cultivate like corn. Sow June 10th to 25th so nights will be longer than days when grain is maturing on stalk. This means biggest grain yields. Cover 1½ inches, after plant is knee high, cultivate a few times and as shallow as possible.

Postpaid, 1 lb., 30c; 5 lbs., \$1.00; 10 lbs., \$1.50.

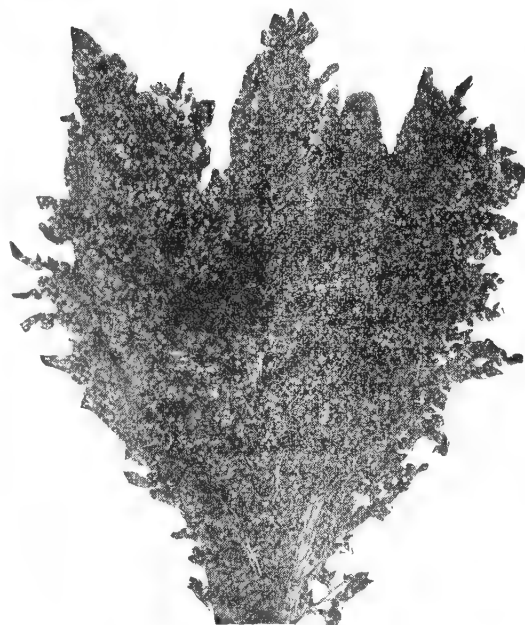

EARLY AMBER CANE

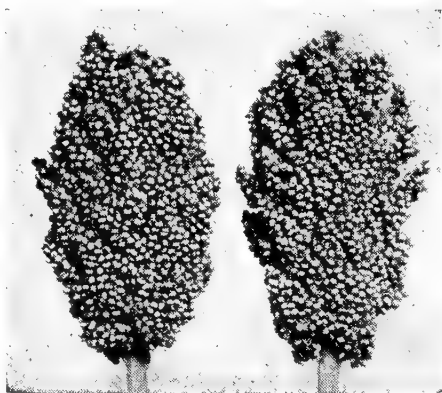

YELLOW MILO MAIZE

## SYRUP CANE

**SAPLING SYRUP CANE (Formerly Arkansas Honey Drip).** This is the new name for an old tried and true variety of Syrup Cane. New name suggested by U. S. Dept. of Agriculture under their policy of clarifying types of syrup varieties to avoid confusion. Many state institutions are growing this cane year after year to produce their own syrup for their own use. Sapling is a medium early maturing variety of medium height, so you can be through before wet bad weather begins, an important item on a farm. It is very productive, producing 150 to 200 gallons of syrup per acre, of excellent quality—good, clear color, easy flowing syrup of splendid flavor; good for what ails you. While Sapling does not grow as tall as Ribbon Cane, its stalk is so full of juice that it will make up in quality and food value what it might lack in tonnage when used for silage purposes. Plant as early in May as possible. Eight to 10 pounds of seed will drill one acre. Cultivate like cotton, leaving plants about 10 to 12 inches apart in the row.

Postpaid, 1 lb., 40c; 5 lbs., \$1.50; 10 lbs., \$2.75.

## SAGRAIN

In feeding value has 90 per cent value corn; can be fed to hogs, chickens, cattle and work stock. Plant as early in the spring as frost will allow. Will then be ready to harvest when the crops are laid by, usually along about August 1st. Splendid in combination with Biloxi Soybeans. Eight to ten pounds will seed an acre, planted in 3- to 3½-foot rows.

Postpaid, 1 lb., 35c; 5 lbs., \$1.25; 10 lbs., \$2.00.

## NEW IMPROVED CERESAN

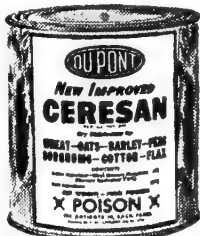

New Improved Ceresan usually controls both loose and covered kernel smuts of sorghums. It often improves stands by checking certain fungi that causes seed decay and frequently increases yields. A 4-oz. size of New Improved Ceresan is enough to treat 8 bu. of grain.

Postpaid, 4 oz., 35c.

## FODDER CANE

**EARLY AMBER CANE.** One of the earliest sorghums and furnishes a large yield of most nutritious forage which may be fed either green or cured. If grown with cow peas or soy beans the quality of the hay is improved and a more balanced ration may be had. The proportions recommended are 15 pounds Early Amber Cane, one-half bushel of soy beans and one bushel of cow peas to the acre broadcast. Grows 10 to 12 feet high. Sow broadcast 1 to 1½ bushels to the acre; 8 to 10 pounds plants an acre in 3½ to 4-foot rows.

Postpaid, 1 lb., 30c; 5 lbs., \$1.25; 10 lbs., \$2.00.

**EARLY ORANGE CANE.** About 10 days later than Early Amber Cane, but makes a taller and more leafy growth. It is recommended for fodder, of which it yields immense crops, frequently two cuttings a season, and stooling out thicker after cutting. It may be grown with soybeans and cow peas as recommended for Early Amber Cane and the quantity to plant an acre is the same. Sow 1 to 1½ bushels broadcast or 8 to 10 pounds in 3½ to 4-foot rows to an acre.

Postpaid, 1 lb., 30c; 5 lbs., \$1.25; 10 lbs., \$2.00.

**RED TOP or SUMAC.** Grown extensively in Middle Tennessee. Succeeds well in that section. Very sweet and one of the best for hay. Sow 1 to 1½ bushels broadcast or 8 to 10 pounds in 3½ to 4-foot rows to an acre.

Postpaid, 1 lb., 30c; 5 lbs., \$1.25; 10 lbs., \$2.00.

## SYRUP OR SILAGE CANE

**JAPANESE HONEY RIBBON CANE.** (Often called Texas Seeded Ribbon Cane.) Makes a syrup of bright amber color and of fine flavor. The stalks grow from 12 to 15 feet high. With its large foliage makes one of the best varieties for ensilage. Matures ready for the mill in about 130 to 140 days. Eight to 10 pounds of seed will drill one acre. Plant as early in May as possible and cultivate like cotton, leaving plants about 10 to 12 inches apart in the row.

Postpaid, 1 lb., 40c; 5 lbs., \$1.50; 10 lbs., \$2.75.

## GROHOMA

This splendid forage and grain crop has been found very satisfactory. Stock of all kinds like it, in fact they eat every particle of the stalk, leaves and head. Plant from April 1st to July 1st in good soil. Make rows 4 feet apart, drop seed 12 inches. Since it stools considerably, very little seed is required. Plant 4 to 5 pounds to the acre.

Postpaid, 1 lb., 30c; 5 lbs., \$1.25; 10 lbs., \$2.00.



A FIELD OF WHITE KAFFIR CORN

See List Enclosed

“ “ “ ” ” ”

RUSSELL-HECKLE

# New and Improved Oats High Yielding Strains

**WHEN AND HOW TO PLANT.** For spring sowing, February through March is preferred, on good soil. If soil is poor, 500 pounds of Basic Slag per acre will bring much improved yield. Sow 1 to 2 bushels per acre. For hay, cut when oats are about half mature, in milk stage.

## FERGUSON—922 OATS

This oat developed by Ferguson Seed Breeding Farm in Texas and is a superior strain of the old Texas Red Rust-Resistant oat. Ferguson 922 is about ten days to two weeks later than Fulgrain. It is well to plant some of both so your combine can handle both crops to advantage.

For prices see list enclosed.

## DE SOTO OATS

Introduced by the Cotton Branch Station at Marianna, Ark., and a valuable variety, having a short strong stalk, which makes it quite storm resistant. This means everything to a farmer. A good yielder of the Red Rust Resistant family.

For prices see list enclosed.



## COKER'S VICTORGRAIN OATS

## COKER'S VICTORGRAIN OATS

The considerable cold resistance of Coker's Victorgrain oat combined with its high degree of resistance to leaf rust and medium early maturity, makes it possible to grow this variety successfully under wide range of conditions and over sizeable territory.

For prices see list enclosed.

## COKER'S FULGRAIN OATS

Coker's Fulgrain oats are the earliest maturing oats known, the heaviest producing that we know of anywhere. They are very cold resistant. Yields of 60 to 90 bushels are common and one record crop of 138 bushels per acre was recorded. It is about the best grazing oat known.

For prices see list enclosed.

## COKER'S STANTON OATS

Coker's Stanton oat is of medium late maturity and is highly resistant to cold, leaf rust and most races of smut. It combines features that make it attractive to livestock feeders and dairymen. It makes a profuse leaf growth; grows rather tall and provides more green feed, more hay or a greater tonnage of ensilage per acre.

For prices see list enclosed.

### WE ARE EXCLUSIVE REPRESENTATIVES



in the Memphis Territory for  
**COKER PEDIGREED SEED CO.**  
HARTSVILLE, S. C.  
ON SEED OATS,  
WHEAT AND RYE



## BEARDLESS WHEAT

## BEARDLESS WHEAT

Good for grain production and if cut when "in dough" makes an excellent hay crop. Splendid for pastures. October and November are the best planting months. Sow 1 1/4 to 1 1/2 bushels per acre.

Prices quoted in August.

## BEARDED BARLEY

More winter hardy than the beardless varieties, therefore more desirable for grain production. All barley can be sown with Crimson Clover and both will make almost a normal yield of seed. Can be harvested at same time since they ripen together and the seed are easily separated. Sow 1 1/2 to 2 bushels per acre.

Prices quoted in August.

## BEARDLESS BARLEY

It makes a quick growing, excellent fall and winter pasture, controlling erosion unusually well. Also a heavy yielding grain crop especially desirable for hogging off since it has no beards. Sow 1 1/2 to 2 bushels per acre.

Prices quoted in August.

## ABRUZZI RYE

If sown on good land in late August or early September it will be ready for grazing in about six weeks, and will furnish abundant grazing for several months if not grazed too close. Unless wanted for grazing, do not sow before late September, as it may go to seed during the fall; late October or early November is early enough to sow for a grain crop. Because it stools so heavily and so rapidly 3 pecks to one bushel ample to seed an acre.

Prices quoted in August.

## BALBO RYE

Balbo Rye has the same characteristics as Abruzzi—rapid upright growth which furnishes quick and abundant grazing beginning in about six weeks. Balbo is very hardy—never seems to winter-kill. Sow 1 bushel to 1 1/4 bushel per acre.

Prices quoted in August.

## COMMON RYE

It is cheaper in price and can be sown from August 15 to December 15 for grazing and erosion control. Can be sown with no preparation in corn and other row crops in late August for winter and spring grazing. Sow 1 to 1 1/4 bushels per acre.

Prices quoted in August.

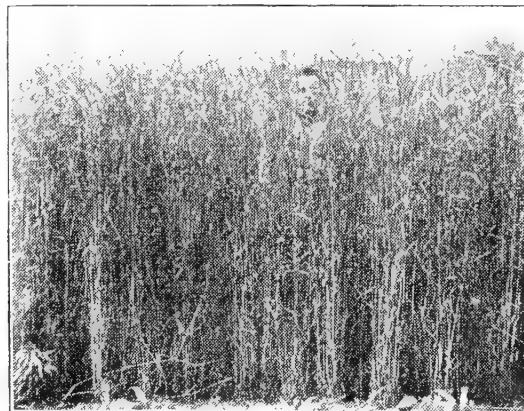

COMMON RYE

## AUSTRIAN WINTER PEAS

Sown for the same purpose as vetch in September and October. Grows much like an English pea, upright and is ready to turn under a little earlier than vetch. Not as winter-resistant as vetch but usually stands 12 degrees above zero. Sow 20 to 25 pounds seed per acre in cotton middles. When sown broadcast with grain use 25 pounds Winter Peas and 3 pecks Abruzzi Rye or 1 bushel wheat or two bushels oats per acre. Be sure to inoculate with Nitragin.

Prices quoted in August.

## WILD WINTER PEAS

(Also called Singletary, and Caley Peas)

This crop has everything—puts nitrogen in the soil, furnishes abundance of winter and spring grazing and hay, much relished by stock. Don't graze when seeds are forming—this will upset digestion of cattle and horses. Wild Winter peas produce 700 to 1000 pounds of seed per acre for resale, and enough drops on the ground to make volunteer crop next year. Grown on both stiff and sandy soils, lime or acid. Seed look like Hairy Vetch, but plant grows more upright. Sow in fall, on well-drained soil or up on the cotton-row, 50 pounds of untreated seed per acre account "hard seed" content. We use a special process on ours—Sow only 30 to 35 pounds, as our process makes hard seed sprout more quickly. Add Phosphate or Basic Slag if soil deficient—Phosphate matures crop earlier also.

Prices quoted in August.



WINTER HAIRY VETCH AND RYE

## WINTER HAIRY VETCH

One of the best winter legumes and green manure crops. A fair feed and grazing crop. Rarely ever winter-killed in the South. Grows on almost any well drained soil. Sow in September and October in cotton middles or with rye, wheat, oats, or barley, as vetch grows better if kept off the ground. Sow 15 to 30 pounds per acre, not too deep, have surface worked and compact, also free of weeds.

Prices quoted in August.

## HUNGARIAN VETCH

Not as winter-resistant as Hairy, but nearly so. Does not grow as tall as Hairy, but its tonnage will surprise you. Grows off quicker in spring than Hairy and is more disease-resistant. Seed is cheaper per pound than Hairy, but being larger, you must plant more per acre. Culture same as Hairy Vetch. Be sure to inoculate.

Prices quoted in August.

## NEW IMPROVED CERESAN



The treatment of wheat, oats, barley and rye is now a standard crop practice recommended by most state experiment stations and the United States Department of Agriculture. A 4-oz. size of New Improved Ceresan is enough to treat 8 bu. of grain.

Postpaid, 4 oz., 35c.



# FIELD AND GARDEN SEED PLANTING TABLE

COMPLETE CULTURAL DIRECTIONS ARE ALSO GIVEN UNDER EACH SEED HEADING

FIELD SEED	When to Plant	Quantity for an Acre	Distance Between Rows	Distance Apart in the Row	Depth to Plant	Pounds to the Bushel
Alfalfa.....	Mar., Apr.—Sept., Oct.	25 to 30 lbs.	Broadcast	Broadcast	¾ to 1 in.	60 lbs.
Barley.....	Sept., Oct.	1½ bu.	Broadcast	Broadcast	2 ins.	48 lbs.
Beet, Mangel Stock.....	March, April, May	8 to 10 lbs.	18 to 24 in.	8 ins.	1 in.	30 lbs.
Broom Corn.....	April, May, June	6 to 8 lbs.	3½ ft.	8 to 10 ins.	1 in.	48 lbs.
Clover, Alsike.....	Mar. to May—Sept.	6 to 8 lbs.	Broadcast	Broadcast	¾ to 1 in.	60 lbs.
Clover, Alyce.....	May, June	15 to 20 lbs.	Broadcast	Broadcast	½ in.	60 lbs.
Clover, Black Medic.....	Mar., Apr.—Sept., Oct.	15 to 20 lbs.	Broadcast	Broadcast	½ in.	60 lbs.
Clover, Burr.....	Aug., Sept., Oct.	30 to 50 lbs.	Broadcast	Broadcast	½ in.	10 lbs.
Clover, Burr, in Cotton rows.....	Aug., Sept., Oct.	20 to 25 lbs.	Side of row	3 to 4 ins.	½ in.	10 lbs.
Clover, Crimson.....	Aug., Sept., Oct.	15 to 18 lbs.	Broadcast	Broadcast	½ in.	60 lbs.
Clover, Hop.....	Feb., Mar., Apr.—Sept.	10 to 12 lbs.	Broadcast	Broadcast	¼ in.	60 lbs.
Clover, Ladino.....	Feb., Mar.—Sept., Oct.	4 to 6 lbs.	Broadcast	Broadcast	¼ in.	60 lbs.
Clover, Sweet Melilotus.....	Mar., Apr.—Sept., Oct.	15 to 25 lbs.	Broadcast	Broadcast	¼ in.	60 lbs.
Clover, Persian.....	Feb., Apr.—Sept., Oct.	6 to 8 lbs.	Broadcast	Broadcast	½ in.	60 lbs.
Clover, Red.....	Mar., Apr.—Sept., Oct.	8 to 10 lbs.	Broadcast	Broadcast	½ in.	60 lbs.
Clover, White Dutch.....	Feb., Mar.—Sept., Oct.	4 to 6 lbs.	Broadcast	Broadcast	¼ in.	60 lbs.
Corn, Field.....	April to August	4 to 6 qts.	3½ to 4 ft.	18 to 24 ins.	2 ins.	58 lbs.
Crotalaria.....	April, May, June	20 lbs.	Broadcast	Broadcast	½ to ¾ in.	40 lbs.
Crotalaria, Drilled.....	April, May, June	10 to 15 lbs.	2 ft.	10 to 12 ins.	½ to ¾ in.	40 lbs.
Cotton Seed.....	April, May, June	1 bu.	3½ to 4 ft.	12 to 15 ins.	¾ to 1 in.	32 lbs.
Kaffir Corn.....	May, June, July	6 to 8 lbs.	3½ to 4 ft.	4 to 6 ins.	1½ to 2 ins.	50 lbs.
Hegari.....	April, May, June	8 to 10 lbs.	3½ to 4 ft.	4 to 6 ins.	1 to 1½ ins.	50 lbs.
Grass, Bermuda.....	April to June—Sept.	10 to 12 lbs.	Broadcast	Broadcast	¼ in.	40 lbs.
Grass, Blue.....	Feb. to April—Sept., Oct.	20 to 30 lbs.	Broadcast	Broadcast	½ in.	14 lbs.
Grass, Carpet.....	March, April—Sept.	10 to 15 lbs.	Broadcast	Broadcast	½ in.	10 lbs.
Grass, Dallas.....	March, April, May	8 to 10 lbs.	Broadcast	Broadcast	½ in.	10 lbs.
Grass, Lawn.....	Feb., Mar.—Sept., Oct.	60 to 75 lbs.	Broadcast	Broadcast	½ in.	14 lbs.
Grass, Orchard.....	Feb. to Apr.—Sept., Oct.	21 to 28 lbs.	Broadcast	Broadcast	½ in.	14 lbs.
Grass, Red Top, Herds.....	Feb. to Apr.—Sept., Oct.	8 to 10 lbs.	Broadcast	Broadcast	½ in.	14 lbs.
Grass, Pasture.....	Feb. to Apr.—Sept., Oct.	25 to 35 lbs.	Broadcast	Broadcast	½ in.	14 lbs.
Grass, Winter Rye.....	Sept., Oct., Nov.	35 lbs.	Broadcast	Broadcast	½ in.	24 lbs.
Grohoma.....	April, May, June	4 to 5 lbs.	3½ to 4 ft.	8 to 10 ins.	1 to 1½ ins.	50 lbs.
Hegari.....	May, June, July	8 to 10 lbs.	3½ to 4 ft.	4 to 5 ins.	1½ to 2 ins.	50 lbs.
Lespedeza.....	Feb., Mar., April	1 bu.	Broadcast	Broadcast	¼ in.	25 lbs.
Lespedeza Sericea.....	April, May	20 to 30 lbs.	Broadcast	Broadcast	¼ in.	40 lbs.
Lespedeza Sericea, Drill.....	April, May	3 to 4 lbs.	3 ft.	6 to 8 ins.	¼ in.	40 lbs.
Millet, Tenn. Golden.....	April to August	1 to 1½ bus.	Broadcast	Broadcast	½ in.	50 lbs.
Millet, Pearl.....	May, June, July	8 to 10 lbs.	3 to 3½ ft.	4 to 6 ins.	½ in.	48 lbs.
Millet, Barnyard.....	May, June, July	20 to 25 lbs.	Broadcast	Broadcast	½ in.	50 lbs.
Milo Maize.....	May, June, July	6 to 8 lbs.	3 to 3½ ft.	4 to 5 ins.	1 in.	50 lbs.
Mung Beans.....	May, June, July	20 lbs.	3 to 3½ ft.	2 to 4 ins.	1 in.	60 lbs.
Oats.....	Feb., Mar.—Sept., Oct.	2 to 2½ bus.	Broadcast	Broadcast	1 to 2 in.	32 lbs.
Peanuts.....	May, June	40 to 60 lbs.	3 to 3½ ft.	10 to 12 ins.	2 ins.	22 lbs.
Peas, Stock.....	May, June, July	1½ to 2 bus.	Broadcast	Broadcast	2 ins.	60 lbs.
Peas, Austrian Winter.....	Aug. to Nov.	30 to 35 lbs.	Broadcast	Broadcast	2 ins.	60 lbs.
Potatoes, Irish.....	Feb. to Apr.—July, Aug.	8 to 10 bus.	3 to 3½ ft.	15 to 18 ins.	4 ins.	80 lbs.
Rape, Essex.....	Feb. to Apr.—Aug. to Oct.	4 to 6 lbs.	2 to 3 ft.	4 to 6 ins.	½ in.	50 lbs.
Rye, Abruzzi.....	Sept., Oct., Nov.	¾ to 1 bu.	Broadcast	Broadcast	2 ins.	58 lbs.
Sagrain.....	Apr., May, June, July	8 to 10 lbs.	3 to 3½ ft.	4 to 5 ins.	1 in.	50 lbs.
Sorghum, Drill.....	Apr., May, June, July	8 to 10 lbs.	3½ to 4 ft.	4 to 5 ins.	1 in.	50 lbs.
Sorghum, for Hay.....	Apr., May, June, July	50 to 75 lbs.	Broadcast	Broadcast	1 in.	50 lbs.
Sorgo.....	May, June, July	5 to 10 lbs.	3½ to 4 ft.	4 to 5 ins.	1½ to 2 ins.	50 lbs.
Soy Beans, Small Seed.....	Apr., May, June, July	1 bu.	Broadcast	Broadcast	1 to 2 ins.	60 lbs.
Soy Beans, Large Seed.....	Apr., May, June, July	1½ bus.	Broadcast	Broadcast	1½ to 3 ins.	60 lbs.
Sudan Grass.....	Apr., May to Aug.	25 to 30 lbs.	Broadcast	Broadcast	1 in.	40 lbs.
Sudan, Sweet.....	Apr., May to Aug.	25 to 30 lbs.	Broadcast	Broadcast	1 in.	40 lbs.
Sunflower.....	May, June	6 to 8 lbs.	3½ to 4 ft.	15 to 18 ins.	1 in.	25 lbs.
Timothy.....	March, April—Sept., Oct.	15 lbs.	Broadcast	Broadcast	¼ to ½ in.	45 lbs.
Vetch, Winter Variety.....	Aug. to Nov.	20 to 30 lbs.	Broadcast	Broadcast	2 ins.	60 lbs.
Velvert Beans.....	May, June	¼ to ½ bu.	4 to 5 ft.	2 to 2½ ft.	3 to 4 ins.	60 lbs.
Wheat.....	Sept., Oct., Nov.	5 pks.	Broadcast	Broadcast	2 ins.	60 lbs.

GARDEN SEED	When to Plant	Quantity for an Acre	Distance Between Rows	Distance Apart in the Row	Depth to Plant	Quantity for 100 Feet
Asparagus Seed.....	February, March	2 to 3 lbs.	18 to 24 in.	6 to 8 in.	1 in.	2 ozs.
Beans, Bush.....	April, May—July, Aug.	60 lbs.	2 to 3 ft.	3 to 4 in.	1 in.	1 lb.
Beans, Pole.....	April, May—July, Aug.	15 to 20 lbs.	3 to 4 ft.	1½ to 2 ft.	1 in.	½ to ¾ lb.
Beets, Garden.....	March, April—July, Aug.	6 to 8 lbs.	2 to 2½ ft.	3 to 4 in.	1 in.	2 ozs.
Broccoli.....	March, April—July, Aug.	¼ to ½ lb.	2½ to 3 ft.	15 to 18 in.	½ in.	2 pkts.
Brussels Sprouts.....	March, April—July, Aug.	¼ to ½ lb.	2½ to 3 ft.	15 to 18 in.	½ in.	2 pkts.
Cabbage Seed.....	February to October	¼ to ½ lb.	18 to 24 in.	18 to 24 in.	½ in.	2 pkts.
Cantaloupe.....	April to August	2 to 3 lbs.	4 to 6 ft.	4 to 6 ft.	¾ to 1 in.	1 oz.
Cauliflower.....	Feb., Mar.—July, Aug.	¼ lb.	2½ to 3 ft.	18 to 24 in.	½ in.	2 pkts.
Carrot.....	February to September	4 to 5 lbs.	2 to 3 ft.	3 to 4 in.	½ in.	1 oz.
Celery.....	February, March	¼ to ½ lb.	2½ to 3 ft.	4 to 5 in.	¼ in.	2 pkts.
Collards.....	Spring to Fall	1 to 2 lbs.	2½ to 3 ft.	12 to 18 in.	½ in.	1 oz.
Corn, Garden.....	March to August	12 to 14 lbs.	3½ to 4 ft.	18 to 24 in.	2 in.	½ lb.
Cucumber.....	April to August	2 to 3 lbs.	4 to 5 ft.	4 to 5 ft.	1 in.	1 oz.
Eggplant.....	March to July	½ lb.	3 to 3½ ft.	2 to 3 ft.	¼ in.	2 pkts.
Endive.....	March to August	1 lb.	2 to 3 ft.	12 to 15 in.	½ in.	2 pkts.
Kale.....	Spring to Fall	2 to 3 lbs.	2 to 3 ft.	6 to 8 in.	½ in.	1 oz.
Kohlrabi.....	March to September	1 lb.	2 to 3 ft.	5 to 6 in.	½ in.	1 oz.
Lettuce.....	February to September	2 lbs.	24 to 30 in.	6 to 12 in.	¼ in.	1 oz.
Leek.....	March to September	2 lbs.	12 to 24 in.	4 to 6 in.	½ in.	1 oz.
Mustard.....	February to October	2 to 3 lbs.	2 to 3 ft.	3 to 4 in.	½ in.	1 oz.
Okra.....	April to July	8 to 10 lbs.	3 to 4 ft.	12 to 18 in.	1 in.	¼ lb.
Onion Seed.....	February to September	3 to 4 lbs.	24 to 30 in.	3 to 4 in.	½ in.	1 oz.
Onion Sets.....	February to November	8 to 10 bus.	24 to 30 in.	3 to 4 in.	1 in.	1 qt.
Parsley.....	February to September	5 to 6 lbs.	18 to 24 in.	3 to 4 in.	½ in.	1 oz.
Parsnip.....	February to August	5 to 6 lbs.	18 to 24 in.	4 to 6 in.	1 in.	1 oz.
Pepper.....	March to July	¼ lb.	2 to 3 ft.	18 to 24 in.	¼ in.	2 pkts.
Peas, Garden.....	February to July	60 to 75 lbs.	2½ to 3 ft.	3 to 4 in.	1 in.	1 lb.
Pumpkin.....	April to July	2 to 3 lbs.	8 to 10 ft.	8 to 10 ft.	1 in.	1 oz.
Radish.....	February to October	8 to 10 lbs.	18 to 24 in.	1 to 2 in.	½ in.	2 ozs.
Salsify.....	March to July	6 to 8 lbs.	18 to 24 in.	3 to 4 in.	½ in.	2 ozs.
Spinach.....	January to October	8 to 10 lbs.	2 to 3 ft.	1 to 2 in.	1 in.	2 ozs.
Squash.....	April to August	2 to 3 lbs.	3 to 4 ft.	3 to 4 ft.	1 in.	1 oz.
Tomato.....	February to July	¼ lb.	4 to 5 ft.	3 to 4 ft.	¼ in.	1 pkt.
Turnip.....	February to October	2 to 3 lbs.	2 to 2½ ft.	2 to 3 in.	½ in.	1 oz.
Watermelon.....	April to July	2 to 3 lbs.	8 to 10 ft.	8 to 10 ft.	1 in.	1 oz.

See List Enclosed

“ “ “ ” ” ”

RUSSELL-HECKLE

# \$\$\$ MONEY SAVING VEGETABLE GARDEN COLLECTIONS \$\$\$

Check the quantities of the 20 varieties in these three collections with Catalog postpaid prices and see how much money you are saving if each variety was purchased separately. Due to low prices positively no changes will be made. Send us your order at once.

## \$1 POSTPAID Small Garden Collection Contains

Beans, Bush	1/4 Pound
Beans, Pole	1/4 Pound
Beans, Butter	1/4 Pound
Beets	1 Packet
Cabbage	1 Packet
Carrot	1 Packet
Corn, Sweet	1 Packet
Cucumber	1 Packet
Eggplant	1 Packet
Lettuce	1 Packet
Mustard	1 Packet
Okra	1 Packet
Peas, English	1/4 Pound
Pepper, Sweet	1 Packet
Pepper, Hot	1 Packet
Radish	1 Packet
Spinach	1 Ounce
Squash	1 Packet
Tomato	1 Packet
Turnip	1 Packet

1/4 Pound
1/4 Pound
1/4 Pound
1 Packet
1 Packet
1 Packet
1 Packet
1 Packet
1 Packet
1 Packet
1 Packet
1/4 Pound
1 Packet
1 Packet
1 Packet
1 Ounce
1 Packet
1 Packet
1 Packet
1 Packet

## \$2 POSTPAID Medium Garden Collection Contains

1/2 Pound
1/2 Pound
1/2 Pound
1 Ounce
2 Packets
2 Packets
1/4 Pound
1/2 Ounce
2 Packets
2 Packets
1 Ounce
2 Packets
1/2 Pound
2 Packets
2 Packets
1 Ounce
2 Ounces
2 Packets
2 Packets
1 Ounce

## \$3 POSTPAID Large Garden Collection Contains

1 Pound
1 Pound
1 Pound
2 Ounces
1/2 Ounce
1 Ounce
1/2 Pound
1 Ounce
1/2 Ounce
1/2 Ounce
2 Ounces
1 Ounce
1 Pound
1/2 Ounce
1/2 Ounce
2 Ounces
1/4 Pound
1 Ounce
1/2 Ounce
2 Ounces

APPROX. 70,000,000 LBS. OF AIR-NITROGEN ABOVE EVERY ACRE. THIS IS AVAILABLE FREE FOR SOIL AND CROP IMPROVEMENT IF YOU

## CONVERT LEGUME SEEDS INTO FERTILIZER PLANTS

Inoculating by with

# NITRAGIN

SINCE

1898

ALFALFA RED CLOVER SWT. CLOVER COWPEAS PEAS VETCH A. W. PEAS SOYBEANS LESPEDEZA PEANUTS BEANS ALL-LEGUMES

### BUILD UP YOUR SOIL — Inoculate Your Legumes With NITRAGIN

Inoculate your Legume seeds tho planted on fields that have been inoculated before. Field tests have shown that better crops are harvested when Legume seeds are inoculated even when planted on fields where inoculated seeds of the same Legume crops had grown the previous year.

1947 NITRAGIN INOCULATION PRICES. When Ordering, ALWAYS State Name of Seed

ALFALFA	
Sweet, Bur, Hubam Clovers	
Size	Retail
1 bu. ea.	\$.50
2 1/2 bu. ea.	1.00

CLOVERS	
Red, Alsike, Crimson White and Ladino	
Size	Retail
1 bu. ea.	\$.50
2 1/2 bu. ea.	1.00

PEAS (All Varieties)	
VETCHES (All Varieties)	
Size	Retail
100 lbs. (Inoculates up to 100 lbs. seed) ea.	\$.50
1200 lb. size ea.	5.70
(12-100 lb. size cans)	

LUPINES (All Varieties)	
100 lbs. (Inoculates up to 100 lbs.) ea.	
\$.50	
BEANS—Navy, Pinto, Wax, String, Kidney, Gr. Northern	
1 bu. ea.	\$.35

LESPEDEZA	
Size	Retail
100 lb. size (Inoculates up to 100 lbs. seed)	\$.50

SOYBEANS (All Varieties)	
Small (Inoculates up to 120 lbs. seed)	
\$.30	
5 bu. ea.	.55
25 bu. (one can) ea.	2.50
30 bu. (one ctn.) ea.	3.25
(Contains 6-5 bu. cans)	

PEANUTS, LIMA BEANS, COW PEAS	
Size	Retail
Small (Inoculates up to 120 lbs. seed)	\$.30
5 bu. ea.	.55
25 bu. (one can) ea.	2.50
30 bu. (one ctn.) ea.	3.25
(Contains 6-5 bu. cans)	

GARDEN SIZE	
Garden Peas and Beans Sweet Peas, Lupines and Edible Soybeans	
Enough for 8 lbs. seed	
Retail Price	10c each

Order by letter—like Nitragin A-B-C-D-E-L-S or garden size. Everything shown in each group is inoculated by that particular Nitragin.

A	Allsike Sweet Clover, Burr Clover, Hubam Clover, Black Medic
B	Clovers Medium and Mammoth Red, Alsike, Crimson, Persian, Ladino, Hop, and White Clovers
C	ALL VETCHES Hairy, Spring, Wild, Hungarian, Common Peas Austrian, Canadian Garden and Sweet Broad Beans, Lentils
D	Beans String, Snap, Wax, Navy, Kidney, Pinto, and Scarlet Runner
E	Peanuts, Cowpeas and Velvet Beans Lima Beans, Mung Beans, Kudzu, Crotalaria, Alyce Clover and Beggar Weed
L	Lespedeza All varieties Unhulled or hulled, and Sericea
S	Soy Beans All varieties, includ- ing Edible Soy Beans
Garden Size	Garden Peas, Sweet Peas Beans, Lima Beans and Lupines

**NITRAGIN — the Oldest and Most Widely Used Inoculator in America**

# We Recommend HOTKAPS

FOR EARLIER, BIGGER CROPS  
AND PREMIUM PROFITS

AN INDIVIDUAL HOthouse  
FOR EVERY PLANT



Germaco HOTKAPS—strong little hothouses—protect plants from destructive frost, storms, insects, promote bigger fruits and vegetables, ripen plants three weeks earlier. Scientific tests, by Agricultural Experiment Station of a leading University, over three-year period show that the average yield per acre of early marketable crops with HOTKAPS is nearly twice as great as without HOTKAPS. Since early-to-market means high out-of-season prices, HOTKAPS return you a handsome profit. Quick, easy to set, instructions on package. One hundred million used by successful growers. Beat everyone with first vegetables, flowers. Crop failure is costly—HOTKAPS protection is cheap! Order today.

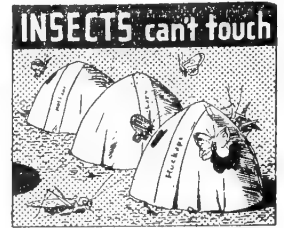

## PRICES ON HOTKAPS

25 Hotkaps with Paper Setter .....	Postpaid \$ .75
100 Hotkaps with Fibreboard Setter .....	Postpaid 2.45
250 Hotkaps with Fibreboard Setter .....	Postpaid 4.50
500 Hotkaps with Fibreboard Setter .....	Postpaid 7.00
1000 Hotkaps without Setter .....	Postpaid 12.75

F.O.B. Memphis prices on the above: 25 for 60c; 100 for \$2.20; 250 for \$4.15; 500 for \$6.50; 1000 for \$12.00; 5000 for \$58.75.

## SETTERS



Fibreboard Garden Setter



Steel Setter

## PRICES ON HOTKAP SETTERS

Fibreboard Garden Setter .....	Postpaid \$ .40
Steel Setter .....	Postpaid 1.95

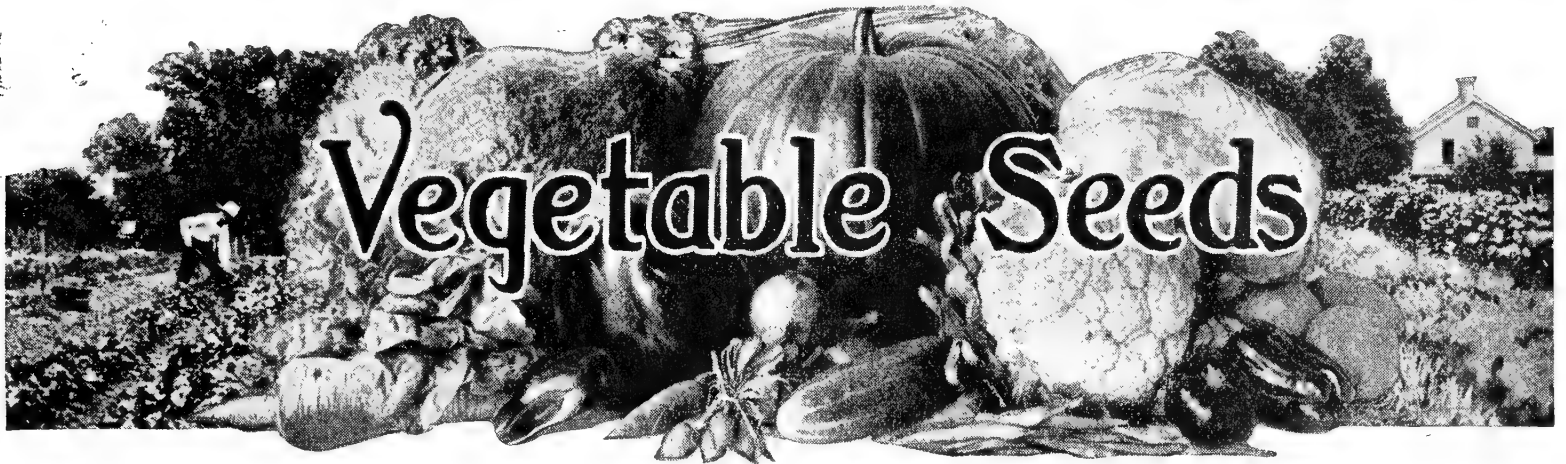

# Grow a Garden---Use Top Notch Seeds

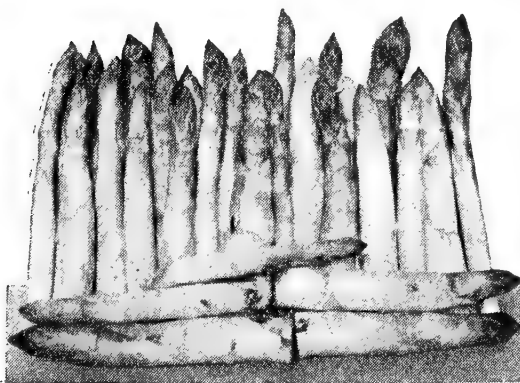

MARY WASHINGTON

## ASPARAGUS

**MARY WASHINGTON ROOTS.** Color green with slight purplish tinge. Set in 4-foot rows, 18 inches apart. Place crown 4 to 5 inches below surface of the ground. Have beds enriched with rotted manure. Keep beds well cultivated. Don't cut asparagus the first season.

Two-year roots, postpaid, doz., 85c; 25 for \$1.50; 50 for \$2.50; 100 for \$4.50.

**MARY WASHINGTON SEED.** Culture — Sow outdoors in February and March in 18-inch rows, dropping two seeds every 6 inches, cover seed 1 inch. One ounce will sow 50 feet of row and produce 200 plants. Postpaid, pkt., 5c; oz., 20c; 1/4 lb., 55c; 1/2 lb., 95c; lb., \$1.75.

## ARTICHOKE

**JERUSALEM GIANT.** (120 days.) Excellent for fattening hogs—they grow like potatoes. No garden should be without a few rows for delightful pickles. Chopped artichokes are claimed to be fine laying food for poultry, feeding 2 lbs. a week for 15 hens. Plant in 4-foot rows, 18 inches apart, any time in March or April. Postpaid, 1 lb., 25c; 5 lbs., 85c; 10 lbs., \$1.50.

## BROCCOLI

**GREEN SPROUTING CALABRESE.** (90 days.) A decidedly fine variety. The plant forms a solid, large green head. When the central head is cut, sprouts come out from the leaf axis, each terminating in a small head as good as the first. The seed should be sown and cared for in the same way as cabbage or cauliflower. Postpaid, pkt., 10c; 1/2 oz., 15c; oz., 25c; 2 oz., 45c; 1/4 lb., 75c; 1/2 lb., \$1.35; lb., \$2.50.

## BRUSSELS SPROUTS

**LONG ISLAND IMPROVED.** (100 days.) An erect growing plant whose stalk is closely covered with light green buds resembling small cabbages. Sow seed in March or April one-half inch deep, transplant later to open rows two feet apart. Cultivate like cabbage. They can be sown outdoors April 1st. Two packets will drill 100 ft. Postpaid, pkt., 10c; 1/2 oz., 20c; oz., 35c; 2 oz., 60c; 1/4 lb., \$1.00; 1/2 lb., \$1.85; lb., \$3.50.

## BROCCOLI AND BRUSSELS SPROUT PLANTS

Ready March 15th

Postpaid, 25, 60c; 50, \$1.00; 100, \$1.75



GREEN SPROUTING

RUSSELL-HECKLE

See List Enclosed

“ “ “ “ “ “ “ “ “ “

# GROW *Choice* NEW CROP BEANS

## BUSH OR SNAP BEANS

**Culture**—1 lb. of seed will sow 100 feet of row; 60 lbs. will plant one acre. Begin planting in this section about the middle of March and make plantings three or four weeks apart up to September 1st. This will give green beans all through the season. Keep young beans picked—do not let them go to seed; it will prolong the bearing season of the plants. Sow in drills 2 to 3 ft. apart, dropping a bean every 3 or 4 inches, cover about 1 inch, plant in good, loamy soil, avoid heavy clay or cold places, cultivate often until vines begin to bloom. For best results inoculate seed with Nitragin and mix 4 pounds of Vigoro Fertilizer per 100 feet of row before planting.



**BOUNTIFUL**

**BOUNTIFUL.** (48 days.) Is the earliest of the green varieties. A very productive bean; pods are about 5 inches long, straight, handsome, light green and flat.

Postpaid, pkt., 10c; ½ lb., 25c; lb., 45c; 2 lbs., 80c; 5 lbs., \$1.75; 10 lbs., \$3.25.

**BURPEE'S STRINGLESS GREEN POD.** (53 days.) One of the finest green varieties. Pods round, medium green, 5½ inches long, slightly curved, thick, meaty and juicy; perfectly stringless.

Postpaid, pkt., 10c; ½ lb., 25c; lb., 45c; 2 lbs., 80c; 5 lbs., \$1.75; 10 lbs., \$3.25.

**LANDRETH STRINGLESS GREEN POD.** (50 days.) It is popular throughout truck gardening, shipping, and canning area. Similar to Burpee's Stringless Green Pod.

Postpaid, pkt., 10c; ½ lb., 25c; lb., 45c; 2 lbs., 80c; 5 lbs., \$1.75; 10 lbs., \$3.25.

**FLORIDA BELLE.** (52 days.) Pods are long, straight, flattened, bright green and attractive. It produces the crop almost at one time. It is resistant to foliage diseases and has ability to produce under unfavorable weather conditions.

Postpaid, pkt., 10c; ½ lb., 30c; lb., 50c; 2 lbs., 85c; 5 lbs., \$1.90; 10 lbs., \$3.50.

**FULL MEASURE.** (52 days.) A fine green podded bush bean of handsome appearance with round green beans measuring 5 to 5½ inches long and ¾ inch thick. They are brittle, tender, fleshy and stringless.

Postpaid, pkt., 10c; ½ lb., 25c; lb., 45c; 2 lbs., 80c; 5 lbs., \$1.75; 10 lbs., \$3.25.

**GIANT STRINGLESS GREEN POD.** (53 days.) An excellent variety. Pods round, medium green, 6 inches long, fairly straight, brittle, very fleshy and entirely stringless.

Postpaid, pkt., 10c; ½ lb., 25c; lb., 45c; 2 lbs., 80c; 5 lbs., \$1.75; 10 lbs., \$3.25.

**TENDERGREEN STRINGLESS.** (54 days.) The plants make a strong and vigorous growth. The pods grow 6 to 7 inches long. Round, green, extremely meaty, and tender. Even when fully grown they are absolutely stringless.

Postpaid, pkt., 10c; ½ lb., 25c; lb., 45c; 2 lbs., 80c; 5 lbs., \$1.75; 10 lbs., \$3.25.

**STRINGLESS BLACK VALENTINE.** (53 days.) A good producer and shipper; has long, practically straight oval pods of good color and texture and is completely stringless.

Postpaid, pkt., 10c; ½ lb., 25c; lb., 45c; 2 lbs., 80c; 5 lbs., \$1.75; 10 lbs., \$3.25.

**STRINGLESS RED VALENTINE.** (52 days.)

Plant medium size, erect, very productive. Pods 4 to 5 inches long, medium green, round, curved, slim with crease in back; very fleshy, crisp and tender.

Postpaid, pkt., 10c; ½ lb., 25c; lb., 45c; 2 lbs., 80c; 5 lbs., \$1.75; 10 lbs., \$3.25.

**IMPROVED GOLDEN WAX.** (53 days.) A real early wax pod stringless type, that is standard for the home garden. Superior quality, flat, straight pods, 4 inches long.

Postpaid, pkt., 10c; ½ lb., 30c; lb., 50c; 2 lbs., 85c; 5 lbs., \$1.90; 10 lbs., \$3.50.

**PENCIL POD BLACK WAX.** (55 days.) The leading wax variety for home and market gardens. Pods round, slightly curved, fleshy, golden yellow, tender, entirely stringless, brittle and without fiber.

Postpaid, pkt., 10c; ½ lb., 30c; lb., 50c; 2 lbs., 85c; 5 lbs., \$1.90; 10 lbs., \$3.50.

**TENNESSEE GREEN POD.** (52 days.) Plant medium large, spreading, hardy and productive. Pods flat, broad and quite irregular in shape, medium green, 6 to 7 inches long, curved, slightly stringy, but of good flavor.

Postpaid, pkt., 10c; ½ lb., 25c; lb., 45c; 2 lbs., 80c; 5 lbs., \$1.75; 10 lbs., \$3.25.



**IMPROVED GOLDEN WAX**

**STREAMLINER.** (51 days.) A new prolific, long podded variety. Excellent for home and market gardeners. Pods 7 to 7½ inches long, thick, flat, straight, dark green and stringless. Plant is vigorous and heavy yielding.

Postpaid, pkt., 10c; ½ lb., 30c; lb., 50c; 2 lbs., 85c; 5 lbs., \$1.90; 10 lbs., \$3.50.

## POLE OR RUNNING BEANS

**Culture**—Plant two weeks after the Bush varieties, when the ground begins to warm up. Pole beans can be planted every three or four weeks up to August 20th, and they will make a crop. Fall beans are always tender. Have rows 3 to 4 feet apart; 2 pounds will plant 150 hills. Drop two seeds 1½ to 2 feet apart, cover one inch, cultivate as needed. For market use it requires 15 to 20 pounds to plant an acre. Pole beans can also be planted on wire fences or on a trellis. Plant 2 feet apart; ½ to ¾ lb. of seed will plant 100 feet of fence row. When planting in corn drop two or three seeds to every hill when corn is 12 inches high. For best results inoculate seed with Nitragin and mix 4 pounds of Vigoro Fertilizer per 100 feet of row before planting.

**IDEAL MARKET.** (58 days.) Plant hardy and vigorous. Pods round, deep green, 6 inches long, slightly curved, meaty, tender and stringless when young.

Postpaid, pkt., 10c; ½ lb., 25c; lb., 45c; 2 lbs., 80c; 5 lbs., \$1.75; 10 lbs., \$3.25.

**DECATUR.** (62 days.) It is stringless in all stages and is uniform in plant growth and pod type, vigorously reaching 6 to 7 feet and pods are 6 to 8 inches long and nearly straight, meaty and of fine quality.

Postpaid, pkt., 10c; ½ lb., 30c; lb., 50c; 2 lbs., 85c; 5 lbs., \$1.90; 10 lbs., \$3.50.

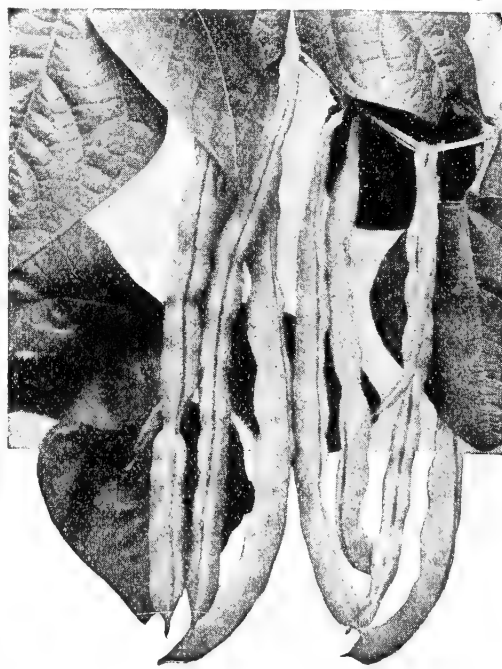

**KENTUCKY WONDER**

**KENTUCKY WONDER.** (65 days.) A hardy, strong climber that continues to bear until frost. Pods round, 8 to 10 inches long, curved and saddlebacked; stringless when young, very fleshy, fiberless, brittle and of superb flavor when cooked.

Postpaid, pkt., 10c; ½ lb., 25c; lb., 45c; 2 lbs., 80c; 5 lbs., \$1.75; 10 lbs., \$3.25.

**WHITE-SEEDED KENTUCKY WONDER.** (64 days.) Similar in growth to the Kentucky Wonder, but the pods are long, straight and entirely stringless. The white beans are also fine for winter use.

Postpaid, pkt., 10c; ½ lb., 25c; lb., 45c; 2 lbs., 80c; 5 lbs., \$1.75; 10 lbs., \$3.25.

**McCASLAN.** (65 days.) An early prolific bean, excellent for home market as a snap or dry shell bean. Pods deep green, 8 inches long, slightly flattened, almost stringless and of fine flavor. If kept closely picked, they will bear until frost.

Postpaid, pkt., 10c; ½ lb., 25c; lb., 45c; 2 lbs., 80c; 5 lbs., \$1.75; 10 lbs., \$3.25.

**SCOTIA OR STRIPED CREASEBACK.** (Cornfield.) (72 days.) A very hardy, productive cornfield bean. Pods 6½ to 7 inches long, round, straight and creasebacked; slightly stringy, very fleshy, fine grained, attractive and of good quality; color dark green.

Postpaid, pkt., 10c; ½ lb., 25c; lb., 45c; 2 lbs., 80c; 5 lbs., \$1.75; 10 lbs., \$3.25.

**KENTUCKY WONDER WAX.** (64 days.) A heavy yielding wax-podded pole bean, for home or market gardens. Curved, yellow, flat pods grow 10 inches long, meaty and of good flavor, but show strings.

Postpaid, pkt., 10c; ½ lb., 30c; lb., 50c; 2 lbs., 85c; 5 lbs., \$1.90; 10 lbs., \$3.50.

**WHITE CREASEBACK.** (63 days.) An extremely early pole bean. Vines small to medium and wonderfully productive, bearing pods in clusters of from 4 to 12 and medium in length. An excellent shipper. Seeds white, excellent for baking.

Postpaid, pkt., 10c; ½ lb., 25c; lb., 45c; 2 lbs., 80c; 5 lbs., \$1.75; 10 lbs., \$3.25.

# for HOME and MARKET GARDEN

## BUSH BUTTER OR LIMA BEANS

**Culture**—Lima beans grow best in rich, well drained, porous soil. Do not plant until danger of frost is over, the soil warm and moderately dry, and the nights quite warm, as lima beans are a tender vegetable. In most sections limas are planted about two weeks after the first planting of bush or snap beans. Plant in drills  $2\frac{1}{2}$  to 3 feet apart, spacing the seed 6 to 12 inches apart, and plant them edgewise with the eye downward. Cover 1 inch deep. Cultivate shallow and frequently until the plants blossom. Pick the pods as soon as the beans are of edible size. 1 to  $1\frac{1}{2}$  lbs. will plant 100 feet of row; 45 to 60 lbs. to an acre. For best results inoculate seed with Nitragin and mix 4 pounds Vigoro Fertilizer per 100 feet of row before planting.

**HENDERSON'S.** (68 days.) The earliest variety. One week earlier than Burpee's Bush Lima. Sometimes called Baby Lima. Used largely by canners. Plant small, dark green, erect, bushy; pods flat, containing 3 to 4 flat, light green beans or seed, of excellent flavor when ripe and dry. Best yields obtained on warm, sandy loam. Dry beans creamy white.  
Postpaid, pkt., 10c;  $\frac{1}{2}$  lb., 25c; lb., 45c; 2 lbs., 80c; 5 lbs., \$1.75; 10 lbs., \$3.25.



HENDERSON'S

## DWARF SHELL OR FIELD BEANS

**Culture**—Do not plant until the middle of June. Plant in rows 2 to 3 feet apart, spacing the seed 2 to 3 inches apart, and cover 1 to 2 inches deep. One lb. for 100 feet; 60 to 75 lbs. per acre. Plants erect, semi-bush type. For best results inoculate seed with Nitragin and mix 4 pounds of Vigoro Fertilizer per 100 feet of row before planting.

**GREAT NORTHERN.** (90-100 days.) The standard dry shell bean, used for baking and soup. Vine large, slender, spreading, with short runners, hardy and productive.  
Postpaid, pkt., 10c;  $\frac{1}{2}$  lb., 25c; lb., 45c; 2 lbs., 75c; 5 lbs., \$1.65; 10 lbs., \$3.00.

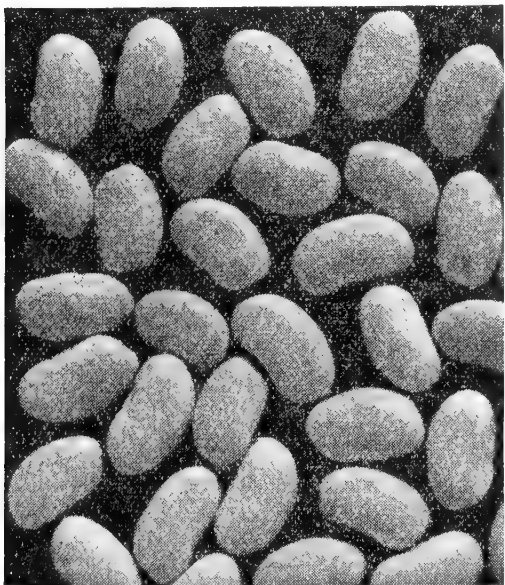

GREAT NORTHERN

**BABY POTATO.** (72 days.) Twelve to sixteen inches high, early and prolific, and here at last is a small, thick-seeded butter bean with some Fordhook flavor. Pods are large for a Baby Lima, seeds are an attractive bright green in its green or eating stage, and creamy white when dry. This variety is adapted for produce markets, canning and quick freezing, as well as home gardens.  
Postpaid, pkt., 10c;  $\frac{1}{2}$  lb., 25c; lb., 45c; 2 lbs., 80c; 5 lbs., \$1.75; 10 lbs., \$3.25.

**BURPEE'S IMPROVED.** (75 days.) An improvement over the old Burpee's Bush Lima, slightly earlier and larger. Plant sturdy, vigorous and very productive. Pods 5 inches long, contain three to four beans, flat but thicker than Burpee's Bush.  
Postpaid, pkt., 10c;  $\frac{1}{2}$  lb., 30c; lb., 50c; 2 lbs., 85c; 5 lbs., \$1.90; 10 lbs., \$3.50.

**JACKSON WONDER.** (65 days.) This is also called Never Fail Bush Lima. Excellent drought resistant and sure cropper. Pods about 3 inches long,  $\frac{3}{4}$  of an inch wide, filled with 3 or 4 beans, of medium size, flat, light brown to purple, mottled; also good as a winter shell bean.  
Postpaid, pkt., 10c;  $\frac{1}{2}$  lb., 25c; lb., 45c; 2 lbs., 80c; 5 lbs., \$1.75; 10 lbs., \$3.25.

## POLE BUTTER OR LIMA BEANS

**Culture**—One pound will plant 100 feet of row; 30 lbs. to the acre. Set poles 4 feet apart each way. Drop 4 to 6 beans in each hill; the large types with eye downward. Cover 1 to  $1\frac{1}{2}$  inches, thin to three plants when up. Plant after ground is warm in April and May. Late plantings can be made up to August 1st. For best results inoculate seed with Nitragin and mix 4 pounds Vigoro Fertilizer per 100 feet of row before planting.

**CAROLINA or SIEVA.** (78 days.) In the South this is familiarly known as the "Butter Bean." It is very early, vigorous and productive. The seeds are small and white and of good flavor.  
Postpaid, pkt., 10c;  $\frac{1}{2}$  lb., 25c; lb., 45c; 2 lbs., 80c; 5 lbs., \$1.75; 10 lbs., \$3.25.

**PINTO.** (100-110 days.) A standard shell bean, grows well in the South. Vine  $2\frac{1}{2}$  feet, vigorous and productive.  
Postpaid, pkt., 10c;  $\frac{1}{2}$  lb., 25c; lb., 45c; 2 lbs., 75c; 5 lbs., \$1.65; 10 lbs., \$3.00.

**RED KIDNEY.** (90-100 days.) One of the finest of all beans for baking. Very productive.  
Postpaid, pkt., 10c;  $\frac{1}{2}$  lb., 25c; lb., 45c; 2 lbs., 80c; 5 lbs., \$1.75; 10 lbs., \$3.25.

**WHITE NAVY.** (90-100 days.) This small shell bean will outyield all others. Excellent for use as baked beans. Plant large, spreading, with many runners.  
Postpaid, pkt., 10c;  $\frac{1}{2}$  lb., 25c; lb., 45c; 2 lbs., 75c; 5 lbs., \$1.65; 10 lbs., \$3.00.

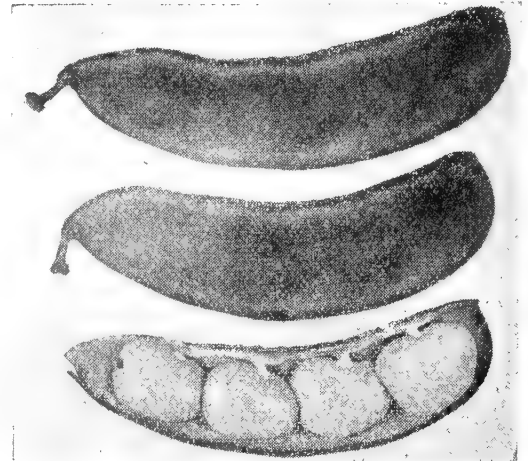

FORDHOOK NO. 242

**FORDHOOK NO. 242.** (76 days.) A large thick-seeded variety with three to four beans to the pod, of finest flavor. Heavy yielding with ability to set basal pods in hot dry weather. A fine variety for the South.  
Postpaid, pkt., 10c;  $\frac{1}{2}$  lb., 30c; lb., 50c; 2 lbs., 85c; 5 lbs., \$1.90; 10 lbs., \$3.50.

**CANGREEN.** (68 days.) Cangreen is notable for the green color of the fleshy part of the seed in the dry stage. This makes it attractive for canning either by the canner or in the home. It is also prolific, yielding a large crop of pods and seed.  
Postpaid, pkt., 10c;  $\frac{1}{2}$  lb., 30c; lb., 50c; 2 lbs., 85c; 5 lbs., \$1.90; 10 lbs., \$3.50.

## POLE BUTTER OR LIMA BEANS

**IMPROVED FLORIDA.** (80 days.) A new distinct variety. Pods large, beans very tender and of excellent quality. Heavy yielders. Seed is more than double the size of Florida Butter, very striking in appearance, of a creamy white, mottled with purple.  
Postpaid, pkt., 10c;  $\frac{1}{2}$  lb., 30c; lb., 50c; 2 lbs., 85c; 5 lbs., \$1.90; 10 lbs., \$3.50.

**LARGE WHITE.** (88 days.) Beans greenish white, large size, matures late. The most productive variety for this section.  
Postpaid, pkt., 10c;  $\frac{1}{2}$  lb., 30c; lb., 50c; 2 lbs., 85c; 5 lbs., \$1.90; 10 lbs., \$3.50.

**WILLOW LEAF.** (90 days.) A great yielder and fine flavored. The vines are vigorous with many short branches. The leaves are small, smooth, stiff, glossy and dark green. The pods are dark green, short, about three inches, curved. Seed small, flat and white.  
Postpaid, pkt., 10c;  $\frac{1}{2}$  lb., 25c; lb., 45c; 2 lbs., 80c; 5 lbs., \$1.75; 10 lbs., \$3.25.

**FLORIDA or SPECKLED CALICO.** (82 days.) This is undoubtedly the greatest yielding pole lima bean known today. It commences to bear very early and bears continually until killed by frost. It is an extra fine flavored bean, both in the green state and when shelled dry for winter use. The beans are medium size, beautifully speckled or blotched dark red to black.  
Postpaid, pkt., 10c;  $\frac{1}{2}$  lb., 25c; lb., 45c; 2 lbs., 80c; 5 lbs., \$1.75; 10 lbs., \$3.25.

## EDIBLE SOY OR SOJA BEANS

**Culture**—After danger of frost, plant in rows approximately 3 feet apart. When 6 to 8 inches high thin to 1 plant, every 3 to 5 inches. Give clean, shallow cultivation as you would snap beans. One pound plants about 200 feet. When the beans have reached nearly full size but are still green and succulent, they make a most palatable and nutritious green vegetable, either shelled or cooked in the pods. The fresh green soy beans are very rich in vitamin A, especially the varieties that are deepest green in color. They are also a good source of vitamin B<sub>1</sub>, and a good source of riboflavin (vitamin G).

**BANSEL.** (90 days.) Plants erect and of medium height, very prolific, well adapted for short season areas. Beans glossy yellow, oblong with rounded ends, of mild flavor.  
Postpaid, pkt., 10c;  $\frac{1}{2}$  lb., 25c; lb., 45c; 2 lbs., 80c; 5 lbs., \$1.75; 10 lbs., \$3.25.

**AODA.** (120 days.) This is a delightful garden vegetable eaten green; and in its ripe condition it is a beautiful green color throughout. Of excellent flavor.  
Postpaid, pkt., 10c;  $\frac{1}{2}$  lb., 25c; lb., 45c; 2 lbs., 80c; 5 lbs., \$1.75; 10 lbs., \$3.25.

# BEETS for a Fine Vegetable and Greens

## GARDEN BEETS

**How and When to Plant** For earliest use and market, sow seed of any round sort under glass, in February or March, and transplant to open ground in March or April. Seed for main crop may be sown in the early spring as soon as ground can be worked. For table beets sow in drills 2 to 2½ feet apart and thin to stand 3 to 4 inches apart in the rows. A packet will sow a row about 25 feet long; use 2 ounces to 100 feet; 6 to 8 lbs. per acre. Make successive plantings and cultivate freely. They are fit for use in 35 to 65 days. Beet tops are much used for greens, being cooked like spinach. For best results mix 4 pounds Vigoro Fertilizer per 100 feet of row before planting.

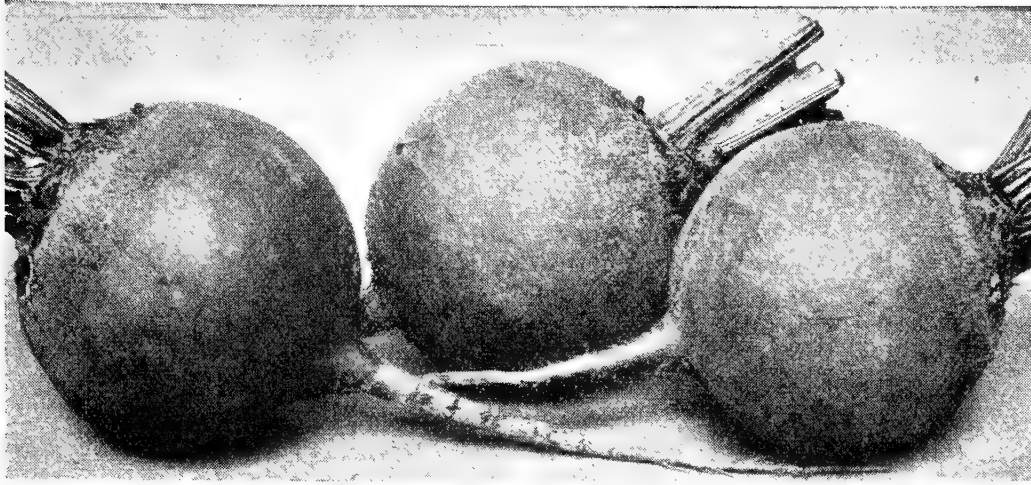

EARLY BLOOD TURNIP

**DETROIT DARK RED.** (50 days.) A highly bred, globe-shaped beet for home or market. We offer a special strain of this famous beet. It excels in uniformity of size, shape and color, being suited for home use, market sales, storing, shipping and canning. The roots are of medium size, smooth, perfectly globe-shaped, and of attractive appearance. The color of the flesh is a most intense deep red, showing no signs of any zones after cooking. It remains tender throughout and free from fibre until fully grown.  
Postpaid, pkt., 5c; oz., 15c; 2 oz., 25c; ¼ lb., 40c; ½ lb., 70c; 1 lb., \$1.25; 2 lbs., \$2.25.

**CROSBY'S EGYPTIAN.** (42 days.) Medium size tops, roots flattened globe shape; flesh deep red, zoned lighter. Our strain of this quality beet is a decided improvement on the older forms of Egyptian and we claim there is no better early garden beet, as it increases in size so rapidly. The roots are larger and more globular though still somewhat flattened at the top, representing more or less of a turnip shape. The skin is a very deep red and the flesh is somewhat lighter in color.  
Postpaid, pkt., 5c; oz., 15c; 2 oz., 25c; ¼ lb., 40c; ½ lb., 70c; 1 lb., \$1.25; 2 lbs., \$2.25.

**EARLY BLOOD TURNIP.** (60 days.) If in doubt about what beet to plant, you will not go wrong in planting the Early Blood Turnip. Of uniform size, with smooth skin free from fibrous roots. Color rich dark red. Tender, sweet and crisp. Ideal for planting in May, June and July to make beets for winter. A fine keeper.  
Postpaid, pkt., 5c; oz., 15c; 2 oz., 25c; ¼ lb., 40c; ½ lb., 70c; 1 lb., \$1.25; 2 lbs., \$2.25.

**EARLY WONDER.** (40 days.) Also known as Boston Crosby. Early, tender and sweet, dark red roots. This early beet is the result of yearly selection made over a period of time. As we offer it today it seems almost impossible to still further improve its appearance and excellent quality. It is probably the earliest of the small table beets for outside growing. The roots are flat to globe in shape, of a beautiful deep red color, and of medium size.  
Postpaid, pkt., 5c; oz., 15c; 2 oz., 25c; ¼ lb., 40c; ½ lb., 70c; 1 lb., \$1.25; 2 lbs., \$2.25.

**BEE T PLANTS**  
Ready March 1st. Crosby's Egyptian, Detroit Dark Red. Postpaid, 25 for 35c; 50 for 60c; 100 for \$1.00; 300 for \$2.75.



DETROIT DARK RED

## STOCK BEETS OR MANGELS

**How and When to Plant** Plantings should be made from April until the middle of June, soaking the seeds for 24 hours before planting. Sow in drills 2 to 2½ feet apart. Thin out to stand 10 inches apart in the row; 5 to 6 lbs. will plant an acre. For best results mix 4 pounds Vigoro Fertilizer per 100 feet of row before planting. Cultivate as soon after planting as possible. As soon as frost occurs, dig the roots, cut off the tops and pile on a well drained situation, covering with straw or corn stalks and an inch of earth. As it gets colder, increase the covering to prevent freezing. Always feed with some dry roughage.

**MAMMOTH LONG RED.** (110 days.) Highest in yield. The roots often weigh 20 to 30 pounds each. It grows well above ground, is easily pulled; the deep red roots are straight, well formed and solid. A fine keeper and will supply an abundance of succulent green food for stock of all kinds and for poultry. Adapted to deep soils.  
Postpaid, pkt., 5c; oz., 15c; 2 oz., 25c; ¼ lb., 40c; ½ lb., 70c; 1 lb., \$1.25; 5 lbs., \$5.75.

**GIANT FEEDING SUGAR.** (90 days.) Not as high in tonnage yield per acre, but the pound for pound feeding value is greater because of its high sugar content. Grows partly out of the ground and is easily harvested. Fine for fattening cattle and for general stock feeding.  
Postpaid, pkt., 5c; oz., 15c; 2 oz., 25c; ¼ lb., 40c; ½ lb., 70c; 1 lb., \$1.25; 5 lbs., \$5.75.

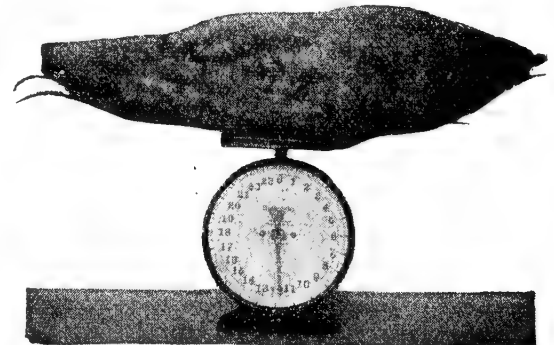

MAMMOTH LONG RED

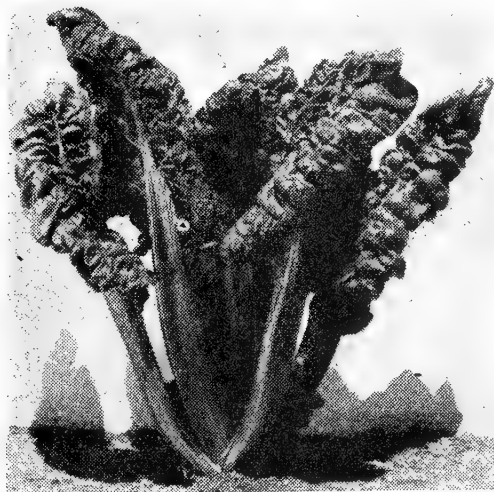

RHUBARB CHARD

A new Swiss Chard that looks like rhubarb

## SWISS CHARD. Fine for Greens in Summer and Fall

**Culture**—Grown for its leaves only as it does not make a bulbous root. Leaves large, upright and as center leaves are cut more come from the center. The midrib of leaf is large and after trimming can be cooked like asparagus. The leaf is boiled like spinach or turnip greens. Delicious, delicate flavor not found in turnips or kale. Sown in the spring the leaves are soon ready to eat and will continue to grow all through the summer and fall. A packet will sow a row about 25 feet long; use 2 ounces to 100 feet; 6 to 8 pounds per acre.

**RHUBARB CHARD.** (60 days.) A Swiss Chard that looks like Rhubarb. The leaf-stalks are bright but delicate, translucent crimson; the rich color extends out through the veins into the dark green, heavily crumpled leaves. The stalks begin at the ground level and grow straight, clean, and upright for 10 or 12 in. before the leaves begin and reach a height of 2 ft. The leaves are long and moderately broad, very thick, tender, heavily crumpled and dark green in color.  
Postpaid, pkt., 10c; oz., 30c; 2 oz., 50c; ¼ lb., 85c; ½ lb., \$1.50; 1 lb., \$2.75.

**LUCULLUS.** (60 days.) Well-known variety of Swiss Chard for which some culinary experts claim first place on account of its mild, spinach-like flavor. The rich green, fleshy, heavily crumpled leaves of this variety make very tasty "greens." The erect plants attain a height of 2 to 2½ feet. Largely sought after by those who prefer the thick, creamy white stems or stalks which are edible and tender, and may be served as a separate dish like asparagus.  
Postpaid, pkt., 5c; oz., 15c; 2 oz., 25c; ¼ lb., 40c; ½ lb., 70c; 1 lb., \$1.25; 2 lbs., \$2.25.

RUSSELL-HECKLE

“ “ “ ” ”

For Quantity Prices

# CABBAGE--Delicious Served Many Ways

**How to Grow** For very early use sow in January or February in hotbeds; put out when the plants are strong enough, into other hotbeds, or sow in cold frames in March; transplant when danger from killing frost is past, to open ground in rows 24 to 36 inches apart and 18 inches in the row. For a succession sow in the open ground the last of March or early in April. The autumn and winter varieties sow in April or early May, in shallow drills 3 to 4 inches apart; transplant early in July in rows. Cabbage succeeds best in fresh, rich soil, deeply dug or plowed. One ounce of seed produces about 2,000 plants; one-half pound will produce enough plants to set an acre. We have indicated the average number of days required to produce heads from the date the young plants are set in the field. For best results work a level tablespoonful of Vigoro Fertilizer in the soil around the plant when transplanting to the field.

## CHINESE CABBAGE

(Celery Cabbage)

A wonderful salad plant, somewhat resembling cos lettuce or probably more like Swiss chard. It yields an unusual amount of most excellent salad. Cut up like cabbage and served with mayonnaise or French dressing, it makes a splendid coleslaw. Can be boiled like cabbage if cooked quickly and served with cream sauce, but is without the strong flavor and odor of cabbage. The hearts blanch to a crystalline white; whiter than lettuce and more beautiful than cabbage—every leaf, including the outside ones, is delicate and tender.

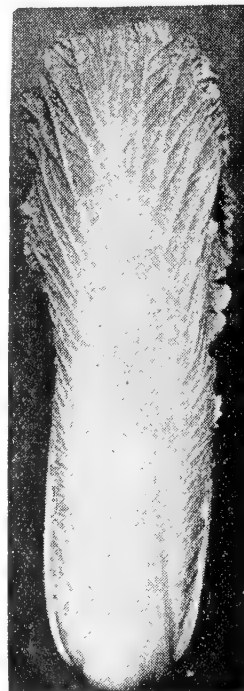

CHIHILI

### CHIHILI. (75 days.)

Long, pointed, very firm, solid heads, pure white inside and of the finest flavor. When fully matured heads often measure 18 inches tall and 3 1/2 to 4 inches thick.

Postpaid, pkt., 5c; 1/2 oz., 15c; oz., 25c; 2 oz., 45c; 1/4 lb., 80c; 1/2 lb., \$1.45; lb., \$2.75.

**WONG BOK. (80 days.)** Heads 8 to 10 inches tall, rather broad. Leaves tightly folded, blanching the interior, making it crisp, tender and of delicious quality. Gaining in popularity each year. For salad, slaw and greens.

Postpaid, pkt., 5c; 1/2 oz., 10c; oz., 15c; 2 oz., 25c; 1/4 lb., 40c; 1/2 lb., 70c; lb., \$1.25.

## CAULIFLOWER

**Culture**—Sow in beds or boxes in January or February and transplant to the garden in March or April. Cultivate like cabbage. For best results work a level tablespoonful of Vigoro Fertilizer in the soil around the plant when transplanting to the field.

**EARLY SNOWBALL. (55 days.)** The best and most widely used early variety. Plants dwarf, with short, pale green leaves. Heads medium, firm, compact, solid, pure white and of finest quality.

Postpaid, pkt., 15c; 1/4 oz., 40c; 1/2 oz., 70c; oz., \$1.25; 2 oz., \$2.35; 1/4 lb., \$4.50.

### CAULIFLOWER PLANTS

Ready March 1st. Early Snowball. Postpaid, 25 for 80c; 50 for \$1.00; 100 for \$1.75.

## FROST-PROOF CABBAGE PLANTS

These cabbage plants will stand light freezes and considerable cold with little or no damage. They are raised outdoors and are hardy and vigorous. If weather permits they can be set out in this section early in February. If you cannot plant on arrival, heel the plants in the ground; they will keep for weeks. Do not be disappointed if the plants look wilted or yellow on arrival. Set the roots in water for 24 hours and they will revive and grow perfectly satisfactorily.

Orders for Frost-Proof Cabbage Plants will be filled from February 1st to April 1st unless weather is too cold or severe.

### POSTPAID PRICES OF FROST-PROOF CABBAGE PLANTS

	100	200	500	1,000
Early Jersey Wakefield.....	.50	.90	1.95	3.50
Charleston Wakefield .....	.50	.90	1.95	3.50
Early Flat Dutch.....	.50	.90	1.95	3.50

No plants shipped C. O. D. No order for less than 100 plants can be accepted. Customers wanting prices on large lots, write us for special quotation.



GOLDEN ACRE

**GOLDEN ACRE. (64 days.)** This early, round-headed cabbage closely resembles Copenhagen Market in type. It is 8 to 10 days earlier than Copenhagen Market but is smaller and can be planted closer.

Postpaid, pkt., 5c; 1/2 oz., 15c; oz., 25c; 2 oz., 45c; 1/4 lb., 80c; 1/2 lb., \$1.45; lb., \$2.75.

**COPENHAGEN MARKET. (70 days.)** The heads average about 10 pounds each in weight, are very solid and of fine quality. It matures as early as Charleston Wakefield.

Postpaid, pkt., 5c; 1/2 oz., 15c; oz., 25c; 2 oz., 40c; 1/4 lb., 75c; 1/2 lb., \$1.35; lb., \$2.50.



EARLY JERSEY WAKEFIELD

**EARLY JERSEY WAKEFIELD. (64 days.)** Dwarf, compact plants maturing very early. The heads are pyramidal in shape, having a blunted or rounded peak. Very sweet flavor. Small outside foliage and a uniform crop.

Postpaid, pkt., 5c; 1/2 oz., 15c; oz., 25c; 2 oz., 40c; 1/4 lb., 75c; 1/2 lb., \$1.35; lb., \$2.50.

**EARLY FLAT DUTCH. (70 days.)** Excellent second-early variety, producing fine large heads. Highly valued for the fine quality and ability to resist heat. Heads are round, flattened on top, measure 13 inches across and weigh from 10 to 12 pounds each. A favorite with many market growers.

Postpaid, pkt., 5c; 1/2 oz., 15c; oz., 25c; 2 oz., 40c; 1/4 lb., 75c; 1/2 lb., \$1.35; lb., \$2.50.

**ALL SEASONS. (90 days.)** The name best describes this variety as it is sureheaded, of the Flat Dutch type of heads and a first class main crop. The heads are very large, extremely hard and solid.

Postpaid, pkt., 5c; 1/2 oz., 15c; oz., 25c; 2 oz., 40c; 1/4 lb., 75c; 1/2 lb., \$1.35; lb., \$2.50.

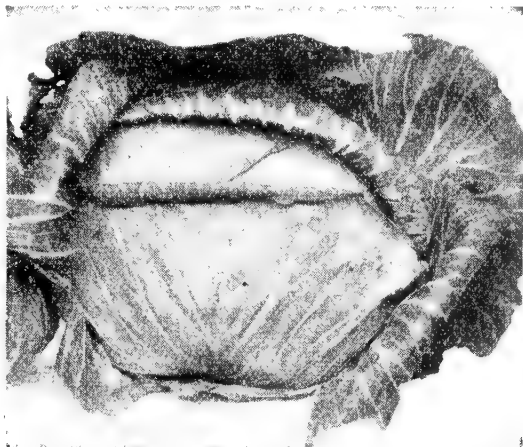

LARGE LATE FLAT DUTCH

**LARGE LATE FLAT DUTCH. (110 days.)** Remarkably large, solid heads, of bluish green with a broad, flat surface, and interior of fine quality; crisp, tender, white; a good keeper.

Postpaid, pkt., 5c; 1/2 oz., 15c; oz., 25c; 2 oz., 40c; 1/4 lb., 75c; 1/2 lb., \$1.35; lb., \$2.50.

**CHARLESTON or LARGE WAKEFIELD. (73 days.)** A selection from Early Jersey Wakefield, producing a larger and more solid head. Charleston Wakefield is more uniform of type and a much better shipping variety; of fine quality.

Postpaid, pkt., 5c; 1/2 oz., 15c; oz., 25c; 2 oz., 40c; 1/4 lb., 75c; 1/2 lb., \$1.35; lb., \$2.50.

**SUCCESSION. (84 days.)** Very dependable for late summer and fall use, good keeper. Plants large but compact, stem short. Heads large and flat but deep, 10 to 11 inches across, 7 to 8 inches deep and weigh 8 to 9 lbs.

Postpaid, pkt., 5c; 1/2 oz., 15c; oz., 25c; 2 oz., 40c; 1/4 lb., 75c; 1/2 lb., \$1.35; lb., \$2.50.

**LARGE DRUMHEAD SAVOY. (90 days.)** Should be grown in every garden. No other winter cabbage can compare with it in flavor, particularly after it has been touched by frost when it is equal to cauliflower. If you grow them once you will never want to be without them. To have the finest solid hard heads do not plant till June or early in July, as it will not head up hard during very hot weather.

Postpaid, pkt., 5c; 1/2 oz., 15c; oz., 25c; 2 oz., 40c; 1/4 lb., 75c; 1/2 lb., \$1.35; lb., \$2.50.



# CANTALOUPE for Luscious Eating

**How and When to Plant** One ounce will plant 50 hills; 2 or 3 pounds in hills per acre. Melons thrive best in rich, light soil. Plant early in May, when the ground has become warm and dry, in hills six feet apart each way. Plant 12 to 15 seeds in each hill after all danger of the bugs is over, thin out to three plants per hill. When about one foot long, pinch off the tips to make them branch as it strengthens the growth of the vines and makes the fruit mature earlier. Give plenty of water. Early plantings can be made with the use of Hotkaps. For best results mix a level tablespoonful of Vigoro Fertilizer in the hill before planting the seed.

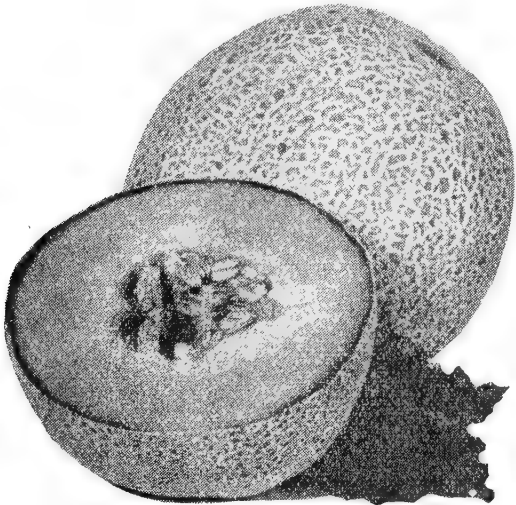

HALE'S BEST NO. 36

**HALE'S BEST NO. 36.** (85 days.) Desirable for any purpose, home garden, roadside stands and for shipment by truck or packing for distant markets. The size is ideal, the net is heavy with just a faint stripe, the shape slightly oval and the flesh is very thick. Approximate weight 3 pounds.  
Postpaid, pkt., 5c; oz., 20c; 2 oz., 35c; 1/4 lb., 60c; 1/2 lb., \$1.05; lb., \$1.95; 3 lbs., \$5.55.

**HALE'S BEST (Original Jumbo).** (85 days.) Oval in shape, heavily netted with wide stripes. The flesh is thick pink meat of excellent flavor and good color. Not designed for packing, as it is too large, but is most popular for roadside market and trucking. Approximate weight 4 1/2 pounds.  
Postpaid, pkt., 5c; oz., 20c; 2 oz., 35c; 1/4 lb., 60c; 1/2 lb., \$1.05; lb., \$1.95; 3 lbs., \$5.55.

**HALE'S BEST NO. 936.** (85 days.) The most uniform of all the Hale's Best Strains. Slightly larger than the No. 36, the No. 936 carries a perfect net, has no sectors and runs to even Jumbo sizes. The flesh is orange, firm, sweet, spicy, and very thick. Seed cavity small and well filled. One of the principal characteristics of the No. 936 is its uniformity, and high percentage of salable melons.  
Postpaid, pkt., 5c; oz., 20c; 2 oz., 35c; 1/4 lb., 60c; 1/2 lb., \$1.05; lb., \$1.95; 3 lbs., \$5.55.

*Thompson's*  
**VITAMIN B-1 PLUS PELLETS**

**BE MORE Successful WITH SCIENCE AS YOUR PARTNER**

Supplement your plants' daily diets with Thompson's Vitamin B-1 for the garden. Thompson's new Vitamin B-1 plus Pellets contain 4 added B factors at no increase in price. A scientifically prepared formula to help you have more success, with science as your gardening partner!

20 Pellets... 25c 200 Pellets... \$1

**PINK MEAT ROCKY FORD.** (95 days.) It is identical to Rocky Ford except the flesh is salmon tinted instead of green. The fruits are very uniform, heavily netted with no trace of ribs, and the vines are rust resistant. Excellent for long distance shipping and home market use. Approximate weight 2 1/2 pounds.  
Postpaid, pkt., 5c; oz., 20c; 2 oz., 35c; 1/4 lb., 60c; 1/2 lb., \$1.05; lb., \$1.95; 3 lbs., \$5.55.

**HONEY DEW.** (110 days.) A delicious green meated variety. The outside color is white with some net, ripening to a light cream color. The rind is smooth and hard, suitable for long distance shipping, and with excellent keeping qualities. Requires a long growing season. Approximate weight 6 1/2 pounds.  
Postpaid, pkt., 5c; oz., 20c; 2 oz., 35c; 1/4 lb., 60c; 1/2 lb., \$1.05; lb., \$1.95; 3 lbs., \$5.55.

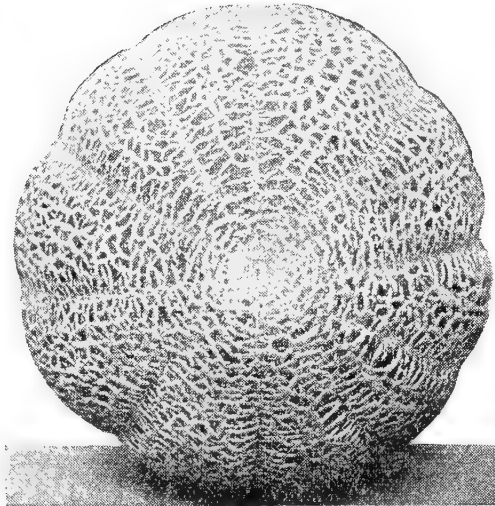

MAMMOTH ROCKY FORD

**BANANA.** (94 days.) An extremely long melon, tapering at both ends and usually curved at the stem end. It has lemon colored skin at maturity and grown under proper conditions is really delicious. Vigorous and hardy. Excellent for home use. Approximate weight 7 1/2 pounds.  
Postpaid, pkt., 5c; oz., 20c; 2 oz., 35c; 1/4 lb., 60c; 1/2 lb., \$1.05; lb., \$1.95; 3 lbs., \$5.55.

**IMPERIAL NO. 45 (Mildew Resistant).** (86 days.) A shipping variety scientifically designed for that particular trade. The shape is oval, the size is medium with heavy net and a faint stripe which insures earliness. The inside is most attractive, with thick, deep colored pink flesh and very small seed cavity. Approximate weight, 4 pounds.  
Postpaid, pkt., 5c; oz., 20c; 2 oz., 35c; 1/4 lb., 60c; 1/2 lb., \$1.05; lb., \$1.95; 3 lbs., \$5.55.

**MIXED.** Several varieties, early and late, both pink and green meat. This is a good mixture for home use and you should be well pleased with the various shapes and sizes.  
Postpaid, pkt., 5c; oz., 20c; 2 oz., 35c; 1/4 lb., 55c; 1/2 lb., 95c; lb., \$1.75; 3 lbs., \$4.95.

**200 Vegetable Boosting PLANTABBS**  
For Only \$ **1**

Insert PLANTABBS near stems of any vegetable for increased yield and finer quality. PLANTABBS provide rich, extra boost for all plants, garden flowers and vegetables. Postpaid! Box of 200 PLANTABBS only \$1.00. 25c, 50c sizes also available.

**PLANT FOOD TABLETS PLUS B**

**HEARTS OF GOLD.** (95 days.) A golden fleshed variety. Fruit of medium and very uniform size. Netting exceptionally fine and dense, extending practically over the entire surface. Flesh thick, firm, highly colored, of fine texture and delicious flavor. Desirable for shipping as well as general purposes. Approximate weight 3 pounds.  
Postpaid, pkt., 5c; oz., 20c; 2 oz., 35c; 1/4 lb., 60c; 1/2 lb., \$1.05; lb., \$1.95; 3 lbs., \$5.55.

**ROCKY FORD.** (95 days.) The Rocky Ford continues to be a leader among melons of its class. It has enjoyed wide use for many years and is well known everywhere that melons are produced. It is popular chiefly because of its extraordinary flavor. The spicy flavor of the green fleshed Rocky Ford melon is difficult to improve upon. Approximate weight 2 1/2 pounds.  
Postpaid, pkt., 5c; oz., 20c; 2 oz., 35c; 1/4 lb., 60c; 1/2 lb., \$1.05; lb., \$1.95; 3 lbs., \$5.55.

**PRIDE OF WISCONSIN.** (90 days.) Oval in shape with tough, heavily netted rind with faint ribs. The flesh color is totally unlike other cantaloupes, being a deep, sparkling, golden orange. The seed cavity is small and closely packed. The flesh is thick, juicy and sweet, edible almost to the rind, and has no superior in eating qualities. It is one of the finest cantaloupes for both shipping and home gardening yet introduced. Approximate weight 3 3/4 pounds.  
Postpaid, pkt., 5c; oz., 25c; 2 oz., 40c; 1/4 lb., 65c; 1/2 lb., \$1.15; lb., \$2.25; 3 lbs., \$6.45.



PRIDE OF WISCONSIN

## CANTALOUPE COLLECTION

1 oz. Hale's Best No. 936      1 oz. Honey Dew  
1 oz. Hearts of Gold      1 oz. Pride of Wisconsin  
4 Varieties, Total Value **85c**, Sent Postpaid for Only.....

**50c**



# CARROTS *Very Healthful Cooked or Raw*

**How and When to Plant** The carrot, whether used raw, fried, boiled or stewed, used alone or combined with other vegetables or meat is not surpassed in nutritious healthfulness by any vegetable. Plant carrot seed from the time the soil can be worked in the spring till July, in 1- or 2-foot rows for hand cultivation or in 30-inch rows where a horse-drawn tool is used. Use one ounce of seed to 100 feet of row, 4 to 5 pounds to the acre, covering one-half inch deep and later thin to a four-inch stand. Do not overlook the value of this crop as a stock food. For best results, mix 4 pounds of Vigoro Fertilizer per 100 feet of row before planting.

**DANVERS HALF-LONG.** (75 days.) One of the favorite main crop varieties known by all. Very productive and used extensively by market gardeners, shippers and home gardeners. Roots bright deep orange, 6 to 7 inches long, 1 3/4 inches thick, broad shoulder tapering to a blunt point. Flesh bright orange, tender, and very sweet.  
Postpaid, pkt., 5c; oz., 15c; 2 oz., 25c; 1/4 lb., 40c; 1/2 lb., 70c; lb., \$1.25; 3 lbs., \$3.60.

**IMPERATOR.** (75 days.) This new carrot has already become very popular as it combines both attractive appearance with first class quality. The roots are 7 to 8 inches long, tapering gradually toward the tip. Rich orange color with indistinct core.  
Postpaid, pkt., 5c; oz., 15c; 2 oz., 25c; 1/4 lb., 40c; 1/2 lb., 70c; lb., \$1.25; 3 lbs., \$3.60.

**HALF-LONG SCARLET CHANTENAY.** (72 days.) Market gardeners know this to be the perfect carrot and one of the most salable market varieties. An excellent, all-purpose sort. Roots deep orange, smooth, 5 to 6 inches long, 2 1/4 inches thick, broad shoulders gradually tapering and stump-rooted at the lower end. Flesh deep orange with distinct core.  
Postpaid, pkt., 5c; oz., 15c; 2 oz., 25c; 1/4 lb., 40c; 1/2 lb., 70c; lb., \$1.25; 3 lbs., \$3.60.

**IMPROVED LONG ORANGE.** (88 days.) Roots reddish orange, 12 inches long, 2 inches thick, tapering to a point; flesh red-orange. Excellent for table use, also used for stock feeding.  
Postpaid, pkt., 5c; oz., 15c; 2 oz., 25c; 1/4 lb., 40c; 1/2 lb., 70c; lb., \$1.25; 3 lbs., \$3.60.

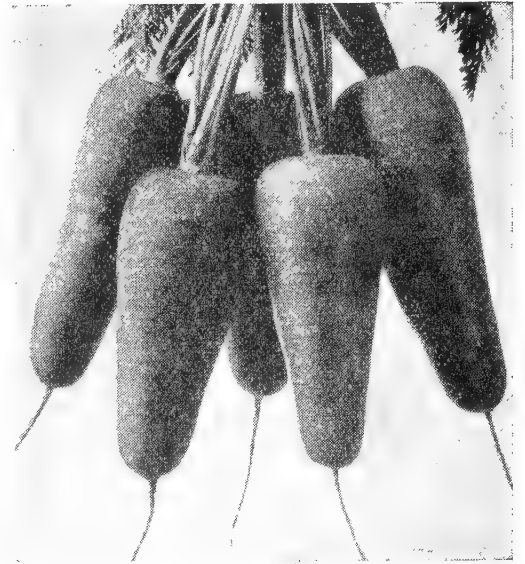

DANVERS HALF-LONG

## CELERY

**GOLDEN SELF-BLANCHING.** (115 days.) Very popular because of its earliness and self-blanching quality. The dwarf, compact plants grow 18 to 20 inches tall and form thick, solid stalks which readily blanch to a beautiful waxy yellow.  
Postpaid, pkt., 10c; 1/2 oz., 25c; oz., 40c; 2 oz., 70c; 1/4 lb., \$1.25.

**WHITE PLUME.** (115 days.) Foliage is bright, light green, tinted white; stalks and foliage blanch readily to a pure snowy white. Crisp, tender and free from fiber strings.  
Postpaid, pkt., 10c; 1/2 oz., 25c; oz., 40c; 2 oz., 70c; 1/4 lb., \$1.25.

## CELERY PLANTS

**GOLDEN SELF-BLANCHING.** Ready March 15th. Postpaid, 50 for 60c; 100 for \$1.00; 300 for \$2.75.

## CELERIAC

**GIANT PRAGUE.** (120 days.) Produces large edible roots which are ready for use after they have grown about 2 inches across. Grow as you would celery except that it does not require hilling or blanching.  
Postpaid, pkt., 10c; 1/2 oz., 30c; oz., 55c; 2 oz., 95c; 1/4 lb., \$1.75.

## CHICORY

Sow in April and transplant to stand 4 inches apart. Valuable as a salad as well as a vegetable. Use a packet to 20 feet of row.

**MADGEBURG.** (100 days.) Used for roots. Cut in slices and dried makes substitute for coffee.  
Postpaid, pkt., 10c; 1/2 oz., 15c; oz., 25c; 2 oz., 45c; 1/4 lb., 75c.

**WITLOOF.** Also called French Endive. (110 days.) Used for the top.  
Postpaid, pkt., 10c; 1/2 oz., 15c; oz., 25c; 2 oz., 45c; 1/4 lb., 75c.

## PLANT ONE OR MORE CUCUMBERS —FOR PICKLES FOR SALAD

**How and When to Plant** One ounce to 50 hills; 2 to 3 pounds per acre. After danger of frost is past plant in hills 4 by 5 feet apart and thin to 3 plants to a hill. Seed can be planted in boxes or paper pots in a hotbed, but cucumbers do not transplant readily unless a mass of soil adheres to the roots. For best results mix a level tablespoonful of Vigoro Fertilizer in the hill before planting the seed.



IMPROVED EARLY WHITE SPINE

**IMPROVED EARLY WHITE SPINE.** (60 days.) The most popular white spined cucumber for the home garden; extensively grown for shipping. Fruits medium dark green; slightly tapered; blunt, 6 to 8 inches long and about 2 1/2 inches thick.  
Postpaid, pkt., 5c; 1/2 oz., 15c; oz., 20c; 2 oz., 35c; 1/4 lb., 55c; 1/2 lb., \$1.00; lb., \$1.85; 3 lbs., \$5.25.

**EARLY GREEN CLUSTER.** (52 days.) Black Spine. A fine variety for pickling, also desirable for early slicing. Fruits borne in twos and threes. Short, thick, pale green, cylindrical and full at both ends. 5 to 6 inches long and about 2 1/2 inches thick.  
Postpaid, pkt., 5c; 1/2 oz., 15c; oz., 20c; 2 oz., 35c; 1/4 lb., 55c; 1/2 lb., \$1.00; lb., \$1.85; 3 lbs., \$5.25.

**A. & C.** (60 days.) White Spine. A very desirable cucumber because of its uniform length and intense dark green color. It has become increasingly popular for all market purposes and is a vigorous, high yielding variety. The fruit tapers at both ends and is 10 to 12 inches long and about 3 inches thick.  
Postpaid, pkt., 5c; 1/2 oz., 15c; oz., 25c; 2 oz., 40c; 1/4 lb., 70c; 1/2 lb., \$1.20; lb., \$2.25; 3 lbs., \$6.60.

**CHICAGO PICKLE.** (58 days.) Black Spine. It has square ends with symmetrical shape and a tendency to taper slightly toward the blossom end. The Chicago pickle is very popular for all pickling purposes. The fruit is 6 to 8 inches long and about 3 inches thick.  
Postpaid, pkt., 5c; 1/2 oz., 15c; oz., 20c; 2 oz., 35c; 1/4 lb., 55c; 1/2 lb., \$1.00; lb., \$1.85; 3 lbs., \$5.25.

**MARKETER** (65 days.) White Spine. Fruits about 8 inches long, strikingly uniform, dark green even to blossom end. Vine growth vigorous and a prolific bearer of ideal size cucumbers for the home garden and local markets. This cucumber in both appearance and slicing texture is regarded as nearly perfect as cucumbers come.  
Postpaid, pkt., 5c; 1/2 oz., 15c; oz., 25c; 2 oz., 40c; 1/4 lb., 70c; 1/2 lb., \$1.20; lb., \$2.25; 3 lbs., \$6.60.

**IMPROVED LONG GREEN.** (70 days.) Black Spine. One of the most popular and widely used varieties for slicing, also very good for pickling. Fruits dark green and somewhat slender, 10 to 15 inches long and about 3 inches thick.  
Postpaid, pkt., 5c; 1/2 oz., 15c; oz., 20c; 2 oz., 35c; 1/4 lb., 55c; 1/2 lb., \$1.00; lb., \$1.85; 3 lbs., \$5.25.

**STAYS GREEN.** (60 days.) White Spine. Glossy dark green, cylindrical. Retains its color a long time. Young fruit fine for pickling, mature fruit adapted in shape and size to packing and shipping.  
Postpaid, pkt., 5c; 1/2 oz., 15c; oz., 20c; 2 oz., 35c; 1/4 lb., 55c; 1/2 lb., \$1.00; lb., \$1.85; 3 lbs., \$5.25.

**STRAIGHT EIGHT.** (60 days.) White Spine. Desirable for shipping, market garden or home garden trade. The fruit is 8 to 9 inches long and about 1 1/2 inches thick. Ends are rounded. It is very symmetrical, not tapering from either end. The color is dark green in the shipping stage.  
Postpaid, pkt., 5c; 1/2 oz., 15c; oz., 25c; 2 oz., 40c; 1/4 lb., 70c; 1/2 lb., \$1.20; lb., \$2.25; 3 lbs., \$6.60.

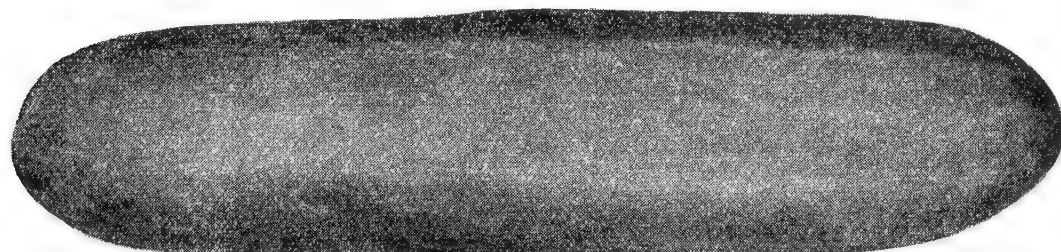

IMPROVED LONG GREEN

# Best Varieties of Sweet and Garden CORN

**How and When to Plant** Plant the garden corns the 15th of March, sweet corn not until the first week in April. One pound of corn will plant about 200 hills; 10 to 12 pounds of seed will plant an acre. Make hills 3 feet each way, leaving two stalks to the hill. Make successive plantings every three weeks to have roasting ears all through the summer. Plant only in rich or well fertilized soil.

**GOLDEN BANTAM.** (Sweet.) (80 days.) The most popular and best known of all the yellow sugar corns and has made a reputation for its earliness and delicious quality. It is used extensively by home gardeners, truckers and canners. Stalks dwarf, 4½ to 5 feet; ears 6 to 7 inches long, uniformly 8-rowed. Kernels broad, tender, sweet and of fine flavor.

Postpaid, pkt., 10c; ½ lb., 25c; lb., 40c; 2 lbs., 70c; 5 lbs., \$1.50; 10 lbs., \$2.75.

**COUNTRY GENTLEMAN.** (Sweet.) (90 days.) One of the richest flavored late sweet corns. Makes a good sized ear, with a small cob, densely covered with irregular rows of very long, slender, pearly white grains of the best quality. The ears are 8 to 9 inches long, are usually borne two or more to the stalk, and will keep tender and fit for use for a long season. It is sometimes called "Shoe Peg" because of its long, deep grains.

Postpaid, pkt., 10c; ½ lb., 25c; lb., 40c; 2 lbs., 70c; 5 lbs., \$1.50; 10 lbs., \$2.75.

**STOWELL'S EVERGREEN.** (Sweet.) (94 days.) This is our improved strain of Stowell's with a deeper kernel. An old favorite with home and market gardeners for the main crop. It is also popular with canners. It remains in a green state for a longer period than most sugar corns. The stalks grow about 8 feet tall bearing ears 8 to 9 inches long, with 14 to 18 rows to the ear. The grains are broad, deep, and of excellent quality.

Postpaid, pkt., 10c; ½ lb., 25c; lb., 40c; 2 lbs., 70c; 5 lbs., \$1.50; 10 lbs., \$2.75.

**WHIPPLE'S EARLY YELLOW.** (Sweet.) (84 days.) A medium early yellow Sugar Corn. Larger than Golden Bantam. Stalks grew 6 to 7 feet, and many produce two large ears. Kernels bright yellow, tender, sweet, and finest quality for table use. Probably the most popular commercial yellow Sugar Corn in the Mid-South.

Postpaid, pkt., 10c; ½ lb., 25c; lb., 40c; 2 lbs., 70c; 5 lbs., \$1.50; 10 lbs., \$2.75.

**EARLIGOLD YELLOW HYBRID.** (Sweet.) (75 days.) One of the earliest hybrids, developed for growers who have been looking for a hybrid both early and large eared. The ears are 6½ to 7 inches long, slightly tapering and very uniform, well filled with 12 to 16 rows of kernels. Plants are 5 to 5½ feet tall, with few suckers. Somewhat resistant to wilt.

Postpaid, pkt., 15c; ½ lb., 35c; lb., 60c; 2 lbs., \$1.10; 5 lbs., \$2.50; 10 lbs., \$4.75.

**GOLDEN HYBRID NO. 2439.** (Sweet.) (87 days.) Exceptionally valuable to truckers and canners and an ideal corn for the home garden. Plant tall, vigorous, uniform. Leaves wide, dark green and numerous. Ears cylindrical, 12-16 rowed, 7¾ inches in length, with long husks affording considerable resistance to ear worm. Kernels lustrous golden yellow, sweet and of excellent quality.

Postpaid, pkt., 15c; ½ lb., 35c; lb., 60c; 2 lbs., \$1.10; 5 lbs., \$2.50; 10 lbs., \$4.75.

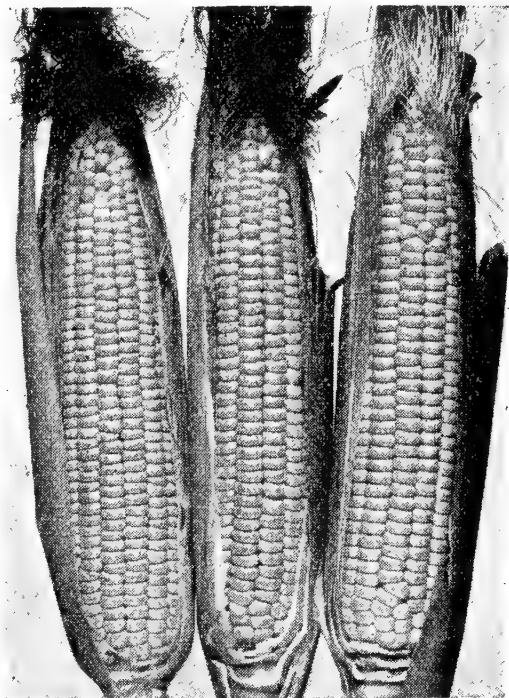

**GOLDEN CROSS BANTAM YELLOW HYBRID**

**EARLY SURPRISE.** (Garden.) (68 days.) You can depend on getting it right from us. Stalks 7 feet tall, ears 9 to 10 inches long, producing generally two good ears to a stalk. Grains white and stay tender longer than the average varieties of garden corns. It also adapts itself as a fine early field corn.

Postpaid, pkt., 10c; ½ lb., 20c; lb., 30c; 2 lbs., 50c; 5 lbs., \$1.00; 10 lbs., \$1.75.

**TRUCKER'S FAVORITE.** (Garden.) (85 days.) Ears 8 inches long, even rowed, tender and of fine quality, usually produces two good ears to each stalk. An excellent variety for field culture or for late planting to use as a garden crop.

Postpaid, pkt., 10c; ½ lb., 20c; lb., 30c; 2 lbs., 50c; 5 lbs., \$1.00; 10 lbs., \$1.75.

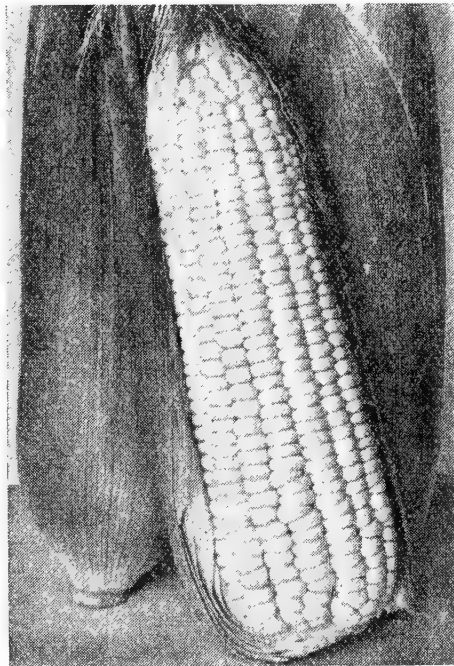

**STOWELL'S EVERGREEN**

**GOLDEN CROSS BANTAM YELLOW HYBRID.** (Sweet.) (86 days.) Grows 6 to 7 feet high, sturdy and straight, producing two ears to the stalk. Ears very uniform, 8 inches long and have 10 to 14 rows of light yellow kernels with delicious sweet pulp.

Postpaid, pkt., 15c; ½ lb., 35c; lb., 60c; 2 lbs., \$1.10; 5 lbs., \$2.50; 10 lbs., \$4.75.

**EXTRA EARLY ADAMS** (Garden.) (75 days.) Widely used in the South for early planting for roasting ears. Ears 12-rowed; white; reasonably tender and sweet when young. Husks of the Adams series are tight fitting, limiting ear-worm damage.

Postpaid, pkt., 10c; ½ lb., 20c; lb., 30c; 2 lbs., 50c; 5 lbs., \$1.00; 10 lbs., \$1.75.

**EARLY LARGE ADAMS.** (Garden.) (85 days.) One of the most popular roasting ear corns. Matures about 10 days later than the Extra Early Adams but the ears are larger and more desirable. The stalks are vigorous, averaging 7 feet in height, and well bladed. This and the Extra Early Adams are very hardy and can be planted earlier than sugar corns.

Postpaid, pkt., 10c; ½ lb., 20c; lb., 30c; 2 lbs., 50c; 5 lbs., \$1.00; 10 lbs., \$1.75.

Be sure to treat all sweet corn with  
**SEMESAN, JR.**  
1½ oz. size, enough to treat 1 bushel of seed corn. Postpaid, each, 18c.

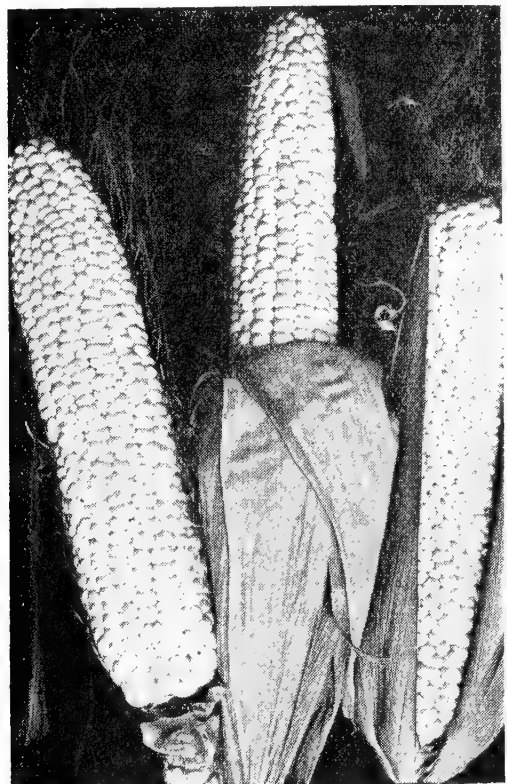

**COUNTRY GENTLEMAN**

**RUSSELL-HECKLE**

«

«

«

»

»

»

**For Quantity Prices**

## POP CORN

### For Planting

**AUSTRALIAN DYNAMITE OR T. N. T.** (Yellow.) (120 days.) Produces large yellow kernels, pops large, crisp and tender, flavor excellent. Vigorous, tall growing, produces 2 to 3 ears to a stalk, 6 to 9 inches long. Postpaid, pkt., 10c; ½ lb., 25c; lb., 40c; 2 lbs., 70c; 5 lbs., \$1.50; 10 lbs., \$2.75.

**BABY RICE.** (White.) (120 days.) This is a dwarf growing, heavy yielding variety; the ears are thick in proportion to their length. The kernels resemble the best white rice and pop larger and without hull. The flavor is excellent. Fine for home use. Postpaid, pkt., 10c; ½ lb., 25c; lb., 40c; 2 lbs., 70c; 5 lbs., \$1.50; 10 lbs., \$2.75.

## CORNFUME



For the control of the Corn Ear Worm. Based on a formula successfully used in tests made by leading agricultural specialists. Economical. Easy to apply. The Cornfume Pump delivers just the right dose in one application. To be applied on the corn just before the silk turns brown. One application is sufficient for effective control. Tasteless and odorless. Cornfume does not impart any foreign flavor to the corn. Harmless and non-poisonous when used in Corn Ear Worm control.

Postpaid, half pint size, 80c; pint size, \$1.30; half pint size with Cornfume Pump, \$2.00.

# Celtuce - Eggplant - Garlic - Herbs - Kale - Leek

## CELTUCE

Celtuce is a form of lettuce combining the uses and flavors of both celery and lettuce. While grown chiefly for its large and succulent stalks (to be eaten raw or cooked) the leaves of the young plants are used as lettuce or as boiling greens. Sow the seed in rows 18 to 24 inches apart, thin to stand 9 to 12 inches apart in the row.

Postpaid, pkt., 10c; 1/4 oz., 20c; 1/2 oz., 30c; oz., 50c; 2 oz., 85c; 1/4 lb., \$1.55.

## CHIVES

Also called Schnittlauch. Small perennial of the onion family. Leaves used in salads and for flavoring soups and stews. Sow in March, transplant in April.

Postpaid, pkt., 10c; 1/2 oz., 45c; oz., 75c.

## COLLARDS

**Culture**—Sow in spring 1/2 inch deep in 2 1/2-foot rows, thin to 12 inches in the row. Late plantings for fall use should be made in June and July. Cultivate like cabbage; they are very hardy and easy to grow. One ounce will drill 100 feet of row or make 1,000 plants. Use 1 to 2 pounds to sow an acre in drills.

**GEORGIA WHITE CABBAGE.** (80 days.) An improved type, producing compact plants 1 1/2 feet tall with clusters of loose leaves, forming a small head.

Postpaid, pkt., 5c; oz., 10c; 1/4 lb., 25c; 1/2 lb., 40c; lb., 65c; 5 lbs., \$3.00.

**SOUTHERN or GEORGIA.** (80 days.) The regular native blue stem variety, very hardy and tender.

Postpaid, pkt., 5c; oz., 10c; 1/4 lb., 25c; 1/2 lb., 40c; lb., 65c; 5 lbs., \$3.00.



GREEN CURLED

## ENDIVE

**Culture**—One ounce will sow 200 feet of drill, thin to 12 to 15 inches. Sow about the middle of April, and for succession in June and July. When nearly full grown they should be blanched by tying the leaves loosely together.

**GREEN CURLED.** (85 days.) Rich green curled leaves. Plants 15 inches in diameter. Blanching easily.

Postpaid, pkt., 5c; oz., 15c; 2 oz., 25c; 1/4 lb., 40c; 1/2 lb., 70c; lb., \$1.25; 3 lbs., \$3.45.

**BROAD-LEAF BATAVIAN (Escarolle).** (95 days.) Large, broad leaves, full, compact heads.

Postpaid, pkt., 5c; oz., 15c; 2 oz., 25c; 1/4 lb., 40c; 1/2 lb., 70c; lb., \$1.25; 3 lbs., \$3.45.

## GARLIC

**BULBS.** As an appetizing dash of flavoring for soups and stews, many people use small quantities of this pear-shaped white bulb. In large amounts it has a strong odor and flavor. To grow garlic in the garden, the several sections or "cloves" of each bulb should be separated and set in rows 10 or 12 inches apart and 4 inches apart in the row. They should be taken up in the fall and stored in a cool, dry place until used.

Postpaid, 1/4 lb., 35c; 1/2 lb., 55c; lb., 95c; 5 lbs., \$4.25.

## HERBS

**BASIL, SWEET.** Seeds and stems have strong flavor; used in soups and sauces.

Postpaid, pkt., 10c; 1/2 oz., 30c; oz., 50c.

**DILL.** Seeds strongly aromatic with pungent flavor for flavoring pickles and for seasoning. Chief use is for Dill Pickles.

Postpaid, pkt., 5c; oz., 15c; 2 oz., 25c; 1/4 lb., 40c; 1/2 lb., 70c; lb., \$1.25.

**FENNEL, SWEET.** Seeds have pleasant taste; used in confectionery and medicinal preparations. Young shoots are eaten raw and used in soups, salads and fish sauces.

Postpaid, pkt., 10c; 1/2 oz., 35c; oz., 60c.

**LAVENDER.** Common lavender; leaves used for seasoning. Dried flowers are highly esteemed for perfume.

Postpaid, pkt., 10c; 1/4 oz., 45c; 1/2 oz., 80c; oz., \$1.50.

**MARJORAM, SWEET.** Tender shoots and leaves used for seasoning and dried for winter use.

Postpaid, pkt., 10c; 1/4 oz., 40c; 1/2 oz., 70c; oz., \$1.25.

**SAGE.** Used in flavoring or seasoning. Cut leaves as plant blooms; dry quickly in shade.

Postpaid, pkt., 10c; 1/2 oz., 45c; oz., 75c; 2 oz., \$1.35; 1/4 lb., \$2.50; 1/2 lb., \$4.85; lb., \$9.50.

**SUMMER SAVORY.** Dried leaves, stems and flowers used for flavoring soups and dressings.

Postpaid, pkt., 10c; 1/4 oz., 25c; 1/2 oz., 45c; oz., 75c.

**THYME.** Leaves and tender shoots used for seasoning during summer and dried for winter. Delicious flavoring for sausage and meats.

Postpaid, pkt., 15c; 1/4 oz., 50c; 1/2 oz., 85c; oz., \$1.50.

## HORSERADISH

**ROOTS.** There are very few people who don't need, at some time or other during the year, horseradish for seasoning. Horseradish can be grown in the South, giving best results in rich, rather moist, partly shaded locations. Set the roots small end down, with tops 2 in. below surface. Large, strong cuttings.

Postpaid, doz., \$1.15; 25 for \$2.10; 50 for \$4.00; 100 for \$7.75.

## KALE

**Culture**—Sow from 2 to 3 pounds broadcast to the acre, one ounce to 100 feet of drill. Sow in March or September.

**DWARF GREEN CURLED SCOTCH.** (55 days.) The plant reaches a height of 15 inches with a 30-inch spread. Compact leaves, deep yellowish green, large and finely curled, plume-like.

Postpaid, pkt., 5c; oz., 10c; 2 oz., 20c; 1/4 lb., 35c; 1/2 lb., 60c; lb., \$1.00; 5 lbs., \$4.50.

**DWARF GREEN CURLED SIBERIAN.** (60 days.) A hardy, vigorous, spreading variety of dwarf habit, 12 to 16 inches tall. Leaves large and heavy in texture, plain at center with edges curled. Color deep bluish green.

Postpaid, pkt., 5c; oz., 10c; 2 oz., 20c; 1/4 lb., 35c; 1/2 lb., 60c; lb., \$1.00; 5 lbs., \$4.50.

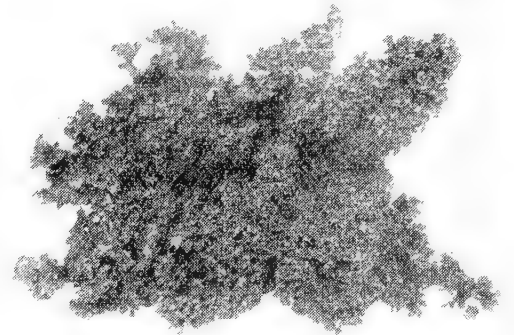

DWARF GREEN CURLED SIBERIAN

## KOHLRABI

**Culture**—Plant in 2- to 3-ft. rows as early as the ground can be worked in the spring, thinning out to stand 5 to 6 inches apart in the row. One ounce plants 300 feet.

**WHITE VIENNA.** (60 days.) An extra early variety making bulbs 2 to 2 1/2 inches across. Sweet and tender.

Postpaid, pkt., 10c; 1/2 oz., 15c; oz., 20c; 2 oz., 35c; 1/4 lb., 60c; 1/2 lb., \$1.00; lb., \$1.75.

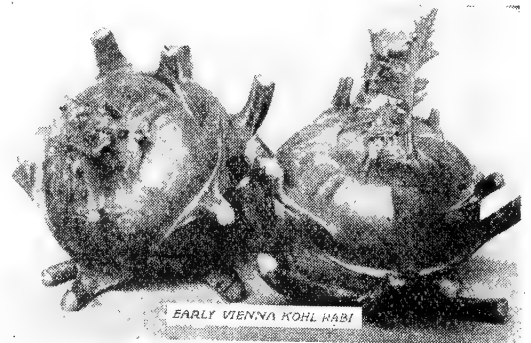

EARLY VIENNA KOHLRABI

WHITE VIENNA

## LEEK

**Culture**—Sow early in the spring one-half inch deep in rows 12 to 24 inches apart and thin to 4 to 6 inches in the row. Cultivate and draw the earth to them as they grow.

**LONDON FLAG.** (85 days.) Stems 10 inches long, 1 1/2 inches thick; leaves large, broad and dark green.

Postpaid, pkt., 10c; 1/2 oz., 20c; oz., 35c; 2 oz., 60c; 1/4 lb., \$1.10; 1/2 lb., \$2.00; lb., \$3.75.

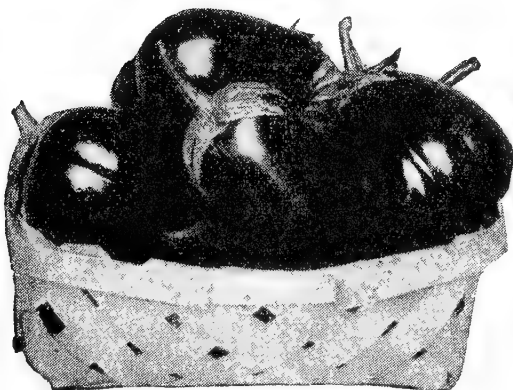

BLACK BEAUTY

## EGGPLANT

**Culture**—Sow in hotbeds in February or March. When 2 inches high transplant to 3 or 3 1/2-foot rows. One ounce of seed will produce 1,000 plants.

**BLACK BEAUTY.** (120 days.) This is the earliest and best of all large-fruited eggplants. Fruits are thick and of the most attractive form. Color rich lustrous purplish-black.

Postpaid, pkt., 10c; 1/2 oz., 25c; oz., 45c; 2 oz., 85c; 1/4 lb., \$1.50; 1/2 lb., \$2.85; lb., \$5.50.

**FLORIDA HIGH BUSH.** (130 days.) Stands heat well; the fruit is round, smooth and very large; color bright purple.

Postpaid, pkt., 10c; 1/2 oz., 25c; oz., 45c; 2 oz., 85c; 1/4 lb., \$1.50; 1/2 lb., \$2.85; lb., \$5.50.

## EGGPLANT PLANTS

**BLACK BEAUTY, NEW YORK PURPLE.** Ready April 15th. Postpaid, doz., 40c; 3 doz., \$1.00; 6 doz., \$1.75.

# LETTUCE *the No. 1 Salad Vegetable*

**How and When to Plant** One ounce will sow 100 feet of drill; 2 to 3 pounds will sow one acre in drills. Sow the seed in hotbeds in February or March, transplant into a sheltering border with southern exposure. For successive crops, sowing may be made in the open ground as early as the spring opens and continued until July. Always thin out well or the plants will not be strong. When wanted as a cut salad sow thickly in rows or broadcast.

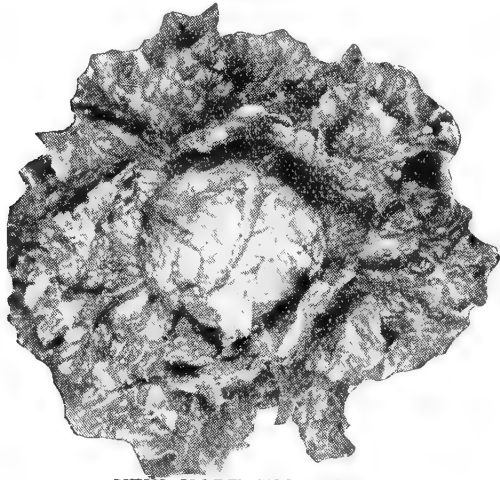

**NEW YORK WONDERFUL**

**NEW YORK WONDERFUL (Hard Head).** (75 days.) Also known as Los Angeles. The plants are large, 12 to 15 inches across with dark green leaves only slightly curled on the edges. Heads are solid, well blanching, sweet and tender.  
Postpaid, pkt., 5c; 1/2 oz., 20c; oz., 30c; 2 oz., 45c; 1/4 lb., 80c; 1/2 lb., \$1.45; lb., \$2.75.

**ICEBERG (Hard Head).** (82 days.) No lettuce is more crisp; the large ribs are like celery stalks. A sure and reliable header even in summer. Forms a large, compact head, very white inside; the quality is fine, being sweet, crisp and delicious.  
Postpaid, pkt., 5c; 1/2 oz., 15c; oz., 20c; 2 oz., 30c; 1/4 lb., 65c; 1/2 lb., \$1.20; lb., \$2.25.

**IMPERIAL NO. 847 (Hard Head).** (80 days.) Well adapted to southern conditions, producing excellent heads under higher temperature than ordinary heading varieties. Vigorous and resistant to disease. Heads medium large, well formed, compact, crumpled, well covered by outer leaves; exterior light green, interior white, crisp and tender.  
Postpaid, pkt., 5c; 1/2 oz., 20c; oz., 35c; 2 oz., 55c; 1/4 lb., 95c; 1/2 lb., \$1.75; lb., \$3.25.

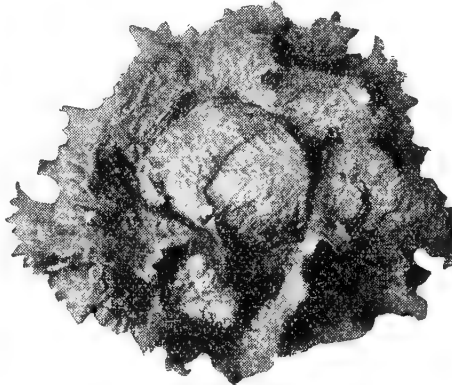

**ICEBERG**

**BIG BOSTON (Hard Head).** (75 days.) Early and hardy. Big Boston grows to an enormous size, well grown heads measuring from 10 to 12 inches across. Grows well during hot weather, but during the cool weather it heads particularly well, forming a tightly folded heart which consists of beautifully blanching, tender leaves.  
Postpaid, pkt., 5c; 1/2 oz., 15c; oz., 20c; 2 oz., 35c; 1/4 lb., 55c; 1/2 lb., 95c; lb., \$1.75.

**BLACK SEEDED SIMPSON (Loose Leaf).** (45 days.) Dependable in all parts of America and widely grown in home and market gardens. Plant large, attractive, compact with broad, frilled light green leaves that are of fine crisp texture and splendid quality.  
Postpaid, pkt., 5c; 1/2 oz., 15c; oz., 20c; 2 oz., 30c; 1/4 lb., 50c; 1/2 lb., 85c; lb., \$1.50.

**CHICKEN LETTUCE (Loose Leaf).** (40 days.) A genuine lettuce which will yield as much or more chicken or rabbit feed than any plant you may have used for "greens." When once cut it starts to grow again and makes a successive crop.  
Postpaid, pkt., 5c; 1/2 oz., 15c; oz., 20c; 2 oz., 30c; 1/4 lb., 50c; 1/2 lb., 85c; lb., \$1.50.

**BIBB LETTUCE (Loose Head).** (65 days.) The heads are very small, somewhat loose in form, with outer leaves a deep, glossy green. Grows the same as other varieties except that plants are set only 6 inches apart, because of their small size.  
Postpaid, pkt., 5c; 1/2 oz., 20c; oz., 30c; 2 oz., 45c; 1/4 lb., 80c; 1/2 lb., \$1.45; lb., \$2.75.

**EARLY CURLED SIMPSON (Loose Leaf).** (45 days.) Also well known as "White Seeded Simpson." Very hardy and dependable. Plant large, compact, bright, light lustrous green; leaves broad, frilled, firm, crisp, sweet and of good quality.  
Postpaid, pkt., 5c; 1/2 oz., 15c; oz., 20c; 2 oz., 30c; 1/4 lb., 50c; 1/2 lb., 85c; lb., \$1.50.

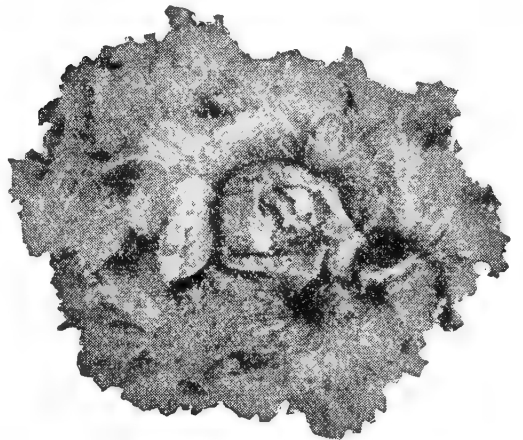

**EARLY CURLED SIMPSON**

## LETTUCE PLANTS

**BIG BOSTON, NEW YORK WONDERFUL.** Ready March 1st. Postpaid, 25 for 35c, 50 for 60c, 100 for \$1.00, 300 for \$2.75.

# MUSTARD--*The South's Favorite Greens*

**How and When to Plant** Sow seed in any good garden soil early in the spring, in rows 2 to 3 feet apart and when well up thin out the plants so as to stand 3 to 4 inches apart. By making several sowings a week or so apart, the fresh, tender leaves may be had throughout the season. Sow also in August and September for fall crops, 2 to 3 pounds to the acre.



**SOUTHERN GIANT CURLED**

**SOUTHERN GIANT CURLED (Curly-leaf).** (30 days.) Produces large leaves; makes very fine greens; flavor is all that can be desired. Sow in February for early spring use.  
Postpaid, pkt., 5c; oz., 10c; 1/4 lb., 20c; 1/2 lb., 35c; lb., 60c; 5 lbs., \$2.50.

**ELEPHANT EAR (Smooth Leaf).** (40 days.) The leaves are smooth, very large, tender and succulent. Grows upright and makes a large plant.  
Postpaid, pkt., 5c; oz., 10c; 1/4 lb., 20c; 1/2 lb., 35c; lb., 60c; 5 lbs., \$2.50.

**RUSSELL-HECKLE**

**SOUTHERN GIANT CURLED LONG STANDING (Curly-leaf).** (30 days.) A fine strain, stands a long time before bolting to seed. Leaves beautifully curled, frilled and crumpled, large, light green.  
Postpaid, pkt., 5c; oz., 10c; 1/4 lb., 20c; 1/2 lb., 35c; lb., 60c; 5 lbs., \$2.50.

**FLORIDA BROAD LEAF (Smooth Leaf).** (40 days.) Produces large, light green, broad smooth leaves well above the ground. Plants grow quickly; upright when young, and spread out with age.  
Postpaid, pkt., 5c; oz., 10c; 1/4 lb., 20c; 1/2 lb., 35c; lb., 60c; 5 lbs., \$2.50.

**LARGE SMOOTH LEAF (Smooth Leaf).** (40 days.) This wonderful variety has large, light green, plain or smooth leaves; this feature gives it a preference over the curled sorts as it is very easily prepared for cooking.  
Postpaid, pkt., 5c; oz., 10c; 1/4 lb., 20c; 1/2 lb., 35c; lb., 60c; 5 lbs., \$2.50.

**TENDER GREENS or MUSTARD-SPINACH (Smooth Leaf).** (30 days.) A quick growing vegetable greens of Oriental origin, where it takes the place of spinach. It is practically an all-season plant.  
Postpaid, pkt., 5c; oz., 10c; 1/4 lb., 25c; 1/2 lb., 40c; lb., 70c; 5 lbs., \$3.00.

**WHITE LONDON (Smooth Leaf).** An early sort, grown principally for its light colored seeds, which are used for making table mustard. Not used for greens, as it bolts to seed very early.  
Postpaid, pkt., 5c; oz., 10c; 1/4 lb., 25c; 1/2 lb., 40c; lb., 70c.

**CHINESE MAMMOTH (Smooth Leaf).** (40 days.) Good quality for salads or boiling and remains for use a long time. The quick, almost rank growth insures tenderness, mildness and freedom from bitter flavor.  
Postpaid, pkt., 5c; oz., 10c; 1/4 lb., 20c; 1/2 lb., 35c; lb., 60c; 5 lbs., \$2.50.



**CHINESE MAMMOTH**

For Quantity Prices

# ONIONS---Full of Flavor

**When and How to Plant** Onions require a fertile soil, well pulverized and drained. Sow in March and April in rows 24 to 30 inches apart, covering the seed one-half inch deep. When the plants are 3 or 4 inches high, thin them out where too thick in the row. Cultivate thoroughly. One ounce will sow 100 feet of row; 3 to 4 pounds per acre. Onions mature when grown from seed in 120 to 130 days. For best results mix 4 pounds Vigoro Fertilizer per 100 feet of row before planting.

**YELLOW GLOBE DANVERS.** A splendid variety for home gardens and market. Nearly globe shaped, with pure yellow skin, white flesh and mild flavor. Bulbs about 2 inches in diameter. Very productive and a fairly good keeper.

Postpaid, pkt., 10c; 1/2 oz., 20c; oz., 35c; 2 oz., 65c; 1/4 lb., \$1.15; 1/2 lb., \$2.10; lb., \$4.00.

**YELLOW BERMUDA.** One of the most widely used varieties in the country. An early flat onion, light straw colored, small top. Flesh white and mild.

Postpaid, pkt., 10c; 1/2 oz., 25c; oz., 40c; 2 oz., 70c; 1/4 lb., \$1.25; 1/2 lb., \$2.35; lb., \$4.50.

**YELLOW SWEET SPANISH.** The best of the very mild varieties. One of the original Spanish types, but a better keeper because it was selected for keeping qualities. Deep amber orange; small neck, globular.

Postpaid, pkt., 10c; 1/2 oz., 25c; oz., 40c; 2 oz., 70c; 1/4 lb., \$1.25; 1/2 lb., \$2.35; lb., \$4.50.

**RED WETHERSFIELD.** Standard late variety of splendid keeping quality; excellent for sets and mature bulbs. Bulbs large; flat but rather deep; skin deep purplish red; flesh white with faint pink flush; strong.

Postpaid, pkt., 10c; 1/2 oz., 25c; oz., 40c; 2 oz., 70c; 1/4 lb., \$1.25; 1/2 lb., \$2.35; lb., \$4.50.

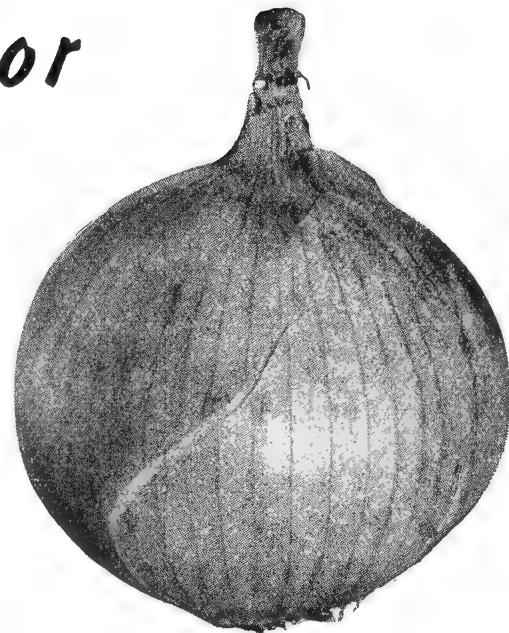

YELLOW SWEET SPANISH

**WHITE SILVERSKIN.** Most widely used white onion for sets, pickling onions, mature bulbs and for bunching onions from seed. Bulbs of medium size; flat but fairly deep; pure white; flesh fine grained, firm and hard. A splendid keeper.

Postpaid, pkt., 10c; 1/2 oz., 25c; oz., 40c; 2 oz., 75c; 1/4 lb., \$1.35; 1/2 lb., \$2.50; lb., \$4.75.

**WHITE WAX BERMUDA.** Similar to Yellow Bermuda in all respects except color, which is a clear glistening white. An early flat onion, sweet and mild.

Postpaid, pkt., 10c; 1/2 oz., 25c; oz., 40c; 2 oz., 70c; 1/4 lb., \$1.25; 1/2 lb., \$2.35; lb., \$4.50.

**PRIZETAKER.** Productive, widely grown for shipping. Bulbs large, globular; skin thin, glossy and of a light shade of yellow. Flesh coarse but mild, crisp and sweet.

Postpaid, pkt., 10c; 1/2 oz., 25c; oz., 40c; 2 oz., 70c; 1/4 lb., \$1.25; 1/2 lb., \$2.35; lb., \$4.50.

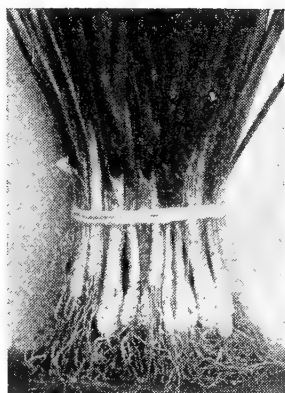

WHITE WAX BERMUDA

## TOP NOTCH ONION PLANTS

Plant in February or March, 4 to 6 inches apart in 24-inch rows; early plantings should be mulched slightly. It takes about 60,000 plants per acre. Our onion plants are high quality Texas grown. We begin shipping onion plants in January if the weather is not too severe. None shipped C. O. D.

VARIETY	100	200	500	1,000
White Wax Bermuda (Postpaid).....	\$ .30	\$ .50	\$1.00	\$1.75
Yellow Bermuda (Postpaid).....	.30	.50	1.00	1.75

## TOP NOTCH ONION SETS

Set 3 to 4 inches apart, in March and April. Have rows 24 to 30 inches apart. Give them clean cultivation and plenty of fertilizer. Our sets are quality stock.

VARIETY	1 lb.	4 lbs.	8 lbs.
Red Wethersfield (Postpaid).....	\$ .30	\$ .85	\$1.50
Yellow Danvers (Postpaid).....	.30	.85	1.50
White Silverskin (Postpaid).....	.30	.85	1.50

## PARSLEY

A beautiful plant used for garnishing and for flavoring or seasoning soups and stews. Use the green leaves or dry them crisp and rub into a powder, keeping in bottles until needed for flavoring. Sow in March and April, also in September, in rows 18 to 24 inches apart and one-half inch in depth, cover lightly. One ounce will sow 100 feet of drill.

**PARAMOUNT.** (70 days.) Color unusually rich, dark green, texture more uniformly and attractively "triple curled" than older strains.

Postpaid, pkt., 5c; oz., 15c; 2 oz., 25c; 1/4 lb., 40c; 1/2 lb., 70c; lb., \$1.25; 3 lbs., \$3.45.

**DOUBLE CURLED.** (70 days.) Very handsome; rich, deep green with finely curled leaves. Coarser than triple curled, but more frost resistant.

Postpaid, pkt., 5c; oz., 15c; 2 oz., 25c; 1/4 lb., 40c; 1/2 lb., 70c; lb., \$1.25; 3 lbs., \$3.45.

**PLAIN or SINGLE.** (60 days.) The standard variety of plain leaved parsley. Leaves dark green, deeply cut, but not curled.

Postpaid, pkt., 5c; oz., 15c; 2 oz., 25c; 1/4 lb., 40c; 1/2 lb., 70c; lb., \$1.25; 3 lbs., \$3.45.

## PARSNIPS

Excellent for table use; prepared for like turnips or carrots, parsnips produce an immense crop of roots on favorable soil. They are more nutritious than turnips and any surplus will be found very valuable in stock feeding, especially for milch cows. Parsnips succeed best on deep, rich, sandy soil but do well on any good deep, mellow soil. Fresh manure makes coarse roots of uneven shapes. Sow seed in early spring, one inch deep, in rows 18 to 24 inches apart and when 3 inches high thin to 4 to 6 inches apart in row. One ounce of seed for 100 feet of row; 5 to 6 pounds of seed required for an acre.

**SUGAR or HOLLOW CROWN.** (110 days.) The best all-around variety of parsnips. The leaves start from a depression in the crown of the root, thus giving it the name of "Hollow Crown." Rich, with smooth white skin; very sweet flavor, immensely productive.

Postpaid, pkt., 5c; oz., 15c; 2 oz., 25c; 1/4 lb., 40c; 1/2 lb., 70c; lb., \$1.25; 3 lbs., \$3.45.

BE SURE TO PLANT

# Okra or Gumbo

NEW VARIETIES

One ounce will plant 100 hills. Sow about the first of May, in drills 3 feet apart, and thin out the plants to 1 foot apart. Soak seed in water 12 hours—they germinate easier. The pods should be picked daily to prolong the bearing season.

**CLEMSON GREEN SPINELESS.** (55 days.) (3 1/2 to 4 1/2 ft. tall.) Developed by the South Carolina Experimental Station. Remarkably uniform; highly productive; pods rich green, straight, moderately ridged and of high quality. A valuable introduction for commercial or garden crops.

Postpaid, pkt., 5c; oz., 10c; 1/4 lb., 30c; 1/2 lb., 45c; lb., 75c; 5 lbs., \$3.25.

**DWARF GREEN PROLIFIC.** (50 days.) (2 1/2 to 3 ft. tall.) A dwarf, compact plant with many branches. Pods long, deep green, slightly corrugated and very thickly set on the plant; fine quality. Very productive.

Postpaid, pkt., 5c; oz., 10c; 1/4 lb., 30c; 1/2 lb., 45c; lb., 75c; 5 lbs., \$3.25.

**TALL LONG GREEN.** (56 days.) (4 to 5 ft. tall.) Standard medium early sort for home, market garden and canning. Pods dark green, fleshy, tender; distinctly ribbed and tapered. A desirable variety, being very productive.

Postpaid, pkt., 5c; oz., 10c; 1/4 lb., 30c; 1/2 lb., 45c; lb., 75c; 5 lbs., \$3.25.

**WHITE LIGHTNING SPINELESS.** (50 days.) (4 to 5 ft. tall.) An excellent development of White Velvet type for the home or market garden. Long tapering pods, greenish white, round, smooth and entirely spineless, stay tender to larger size than most other varieties.

Postpaid, pkt., 5c; oz., 10c; 1/4 lb., 30c; 1/2 lb., 45c; lb., 75c; 5 lbs., \$3.25.

**LOUISIANA GREEN VELVET.** (55 days.) A green, spineless, round podded, velvet okra, which remains tender until quite long, prolific; for home and commercial use.

Postpaid, pkt., 5c; oz., 10c; 1/4 lb., 30c; 1/2 lb., 45c; lb., 75c; 5 lbs., \$3.25.

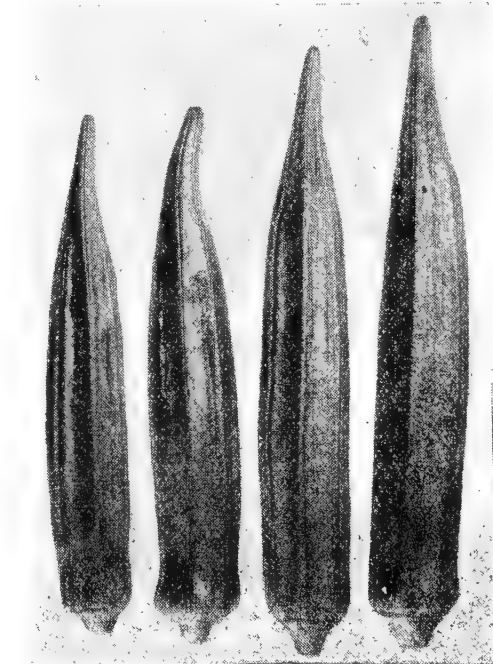

TALL LONG GREEN

See List Enclosed

« « « » » »

RUSSELL-HECKLE

# Garden Fresh PEAS Are Very Delicious

**How, Where and When to Plant** One pound will plant 100 feet of single row; 60 to 75 pounds for an acre. A light soil is best for the early varieties, a heavier soil that will retain moisture for the main crop. Peas are a cool weather crop. Plant the smooth-seeded varieties as soon as the ground can be worked in February. The wrinkle-seeded varieties should be planted in March. The southern grown varieties should be planted in May and June. Make main crop plantings 3 to 4 inches deep. Peas are usually planted in double rows, 12 inches between rows and 3 to 4 inches between seeds. Plantings should be made every week until hot weather. For best results mix 4 pounds Vigoro Fertilizer per 100 feet of row before planting.

## SMOOTH-SEEDED GARDEN PEAS

**EARLY ALASKA.** (Wilt-resistant.) (54 days.) (Height 33 inches.) One of the earliest garden peas in cultivation. Alaska is one of the most widely grown peas for canning purposes, also a prime favorite with market growers, as it holds its green color so well, and almost the entire crop can be gathered at a single picking.  
Postpaid, pkt., 10c; 1/2 lb., 25c; lb., 40c; 2 lbs., 70c; 5 lbs., \$1.50; 10 lbs., \$2.75.

**AMER.** (60 days.) (Height 36 inches.) Sometimes called Big Pod Alaska. Only a few days later than Early Alaska but the pods are nearly double as large, the peas are larger, and it is more productive. The dark green pods are frequently borne in pairs, and the quality is good.  
Postpaid, pkt., 10c; 1/2 lb., 25c; lb., 40c; 2 lbs., 70c; 5 lbs., \$1.50; 10 lbs., \$2.75.

**FIRST AND BEST EXTRA EARLY.** (54 days.) (Height 30 inches.) As early as Alaska, a trifle darker green, but otherwise similar. Heavy bearing, delicious eating quality and uniform maturity make this a big favorite for home, market and canning. The seeds are round and faintly dimpled.  
Postpaid, pkt., 10c; 1/2 lb., 25c; lb., 40c; 2 lbs., 70c; 5 lbs., \$1.50; 10 lbs., \$2.75.

**LARGE WHITE MARROWFAT.** (82 days.) (Height 5 feet.) Very productive late variety for home garden; suitable for dry use and grown extensively for that purpose. The pods are about three inches long and contain 4 to 5 large peas. On poor ground this variety will outyield all others.  
Postpaid, pkt., 10c; 1/2 lb., 25c; lb., 40c; 2 lbs., 70c; 5 lbs., \$1.50; 10 lbs., \$2.75.

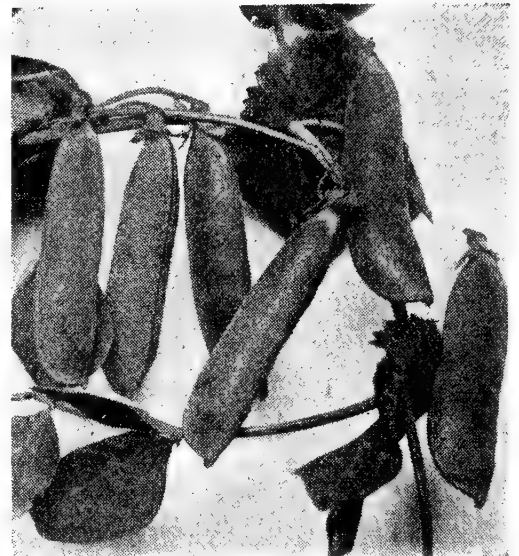

EARLY ALASKA

## WRINKLED-SEEDED GARDEN PEAS

**ALDERMAN.** (75 days.) (Height 4 1/2 to 5 feet.) Splendid dark podded variety. Excellent for home, market garden and shipping. Pods dark green, 4 1/2 to 5 1/2 inches long, containing nine large tasty wrinkled peas.  
Postpaid, pkt., 10c; 1/2 lb., 25c; lb., 45c; 2 lbs., 80c; 5 lbs., \$1.75; 10 lbs., \$3.25.

**AMERICAN WONDER.** (59 days.) (Height, 12-14 inches.) Very important early dwarf variety for the home garden. Pods plump, 3 inches long; peas wrinkled, of fine flavor. Very productive.  
Postpaid, pkt., 10c; 1/2 lb., 25c; lb., 45c; 2 lbs., 75c; 5 lbs., \$1.65; 10 lbs., \$3.00.

**BLISS EVERBEARING.** (72 days.) (Height 30 inches.) Popular for the home garden. Peas large, wrinkled, sweet; of marrowy texture and flavor. Has long bearing period.  
Postpaid, pkt., 10c; 1/2 lb., 25c; lb., 45c; 2 lbs., 75c; 5 lbs., \$1.65; 10 lbs., \$3.00.

**DWARF TELEPHONE or DAISY.** (75 days.) (Height 24 inches.) Very satisfactory for home, market garden and shipping. Pods light green, 4 1/2 inches long, plump tapered at end. Peas large, wrinkled, green.  
Postpaid, pkt., 10c; 1/2 lb., 25c; lb., 45c; 2 lbs., 75c; 5 lbs., \$1.65; 10 lbs., \$3.00.

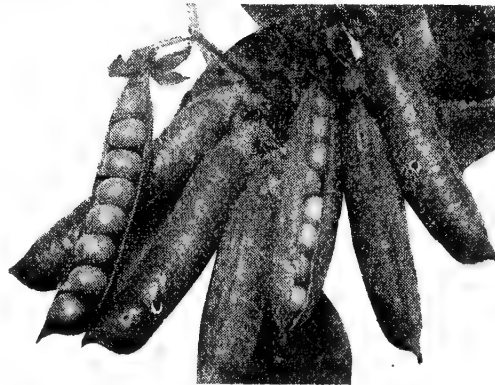

LITTLE MARVEL

**LITTLE MARVEL.** (62 days.) (Height 18-20 inches.) Unsurpassed in quality and productivity; particularly valuable for the home garden. Pods dark green, 3 inches long, filled with medium size wrinkled green peas as sweet as you ever tasted. This is by far one of the most delicious dwarf peas on our list.  
Postpaid, pkt., 10c; 1/2 lb., 25c; lb., 45c; 2 lbs., 75c; 5 lbs., \$1.65; 10 lbs., \$3.00.

**LAXTON'S PROGRESS.** (60 days.) (Height 18-22 inches.) Splendid dwarf variety for home, market garden and shipping. Pods handsome; dark green; fully 4 inches long. Filled with light greenish-cream, tender, wrinkled peas.  
Postpaid, pkt., 10c; 1/2 lb., 25c; lb., 45c; 2 lbs., 75c; 5 lbs., \$1.65; 10 lbs., \$3.00.

**GRADUS or PROSPERITY.** (58 days.) (Height 3 to 3 1/2 feet.) One of the earliest of the wrinkled peas. Used extensively for home and market gardens. A superb variety of delicious quality. The pods, which are 4 inches long, contain 6 to 8 large, delicious peas. Hardy and prolific, pods uniform, well shaped, and pointed.  
Postpaid, pkt., 10c; 1/2 lb., 25c; lb., 45c; 2 lbs., 75c; 5 lbs., \$1.65; 10 lbs., \$3.00.

**TALL TELEPHONE.** (73 days.) (Height 4 to 4 1/2 feet.) One of the best home and market garden sorts; sometimes used for canning. Pods borne singly, 4 1/2 inches long, plump, straight, tapering at end. Peas large, wrinkled, green in color, of fine quality.  
Postpaid, pkt., 10c; 1/2 lb., 25c; lb., 45c; 2 lbs., 80c; 5 lbs., \$1.75; 10 lbs., \$3.25.

**THOMAS LAXTON.** (57 days.) (Height 3 to 3 1/2 feet.) One of the leading standard and reliable extra-early Peas, especially adapted to home growing and the market gardener. The vine is a strong grower and produces great quantities of large pods which are well filled with big dark green Peas of superior quality. The pods resemble those of Gradus but are not so sharply pointed.  
Postpaid, pkt., 10c; 1/2 lb., 25c; lb., 45c; 2 lbs., 80c; 5 lbs., \$1.75; 10 lbs., \$3.25.

**LAXTONIAN.** (62 days.) (Height 18-22 inches.) A very popular dwarf variety, vigorous, and extremely productive. Pods are 3 to 4 inches long, and crowded full of large light green Peas which are of extra-fine quality. A splendid variety for home gardens and equally valuable for the market grower.  
Postpaid, pkt., 10c; 1/2 lb., 25c; lb., 45c; 2 lbs., 80c; 5 lbs., \$1.75; 10 lbs., \$3.25.

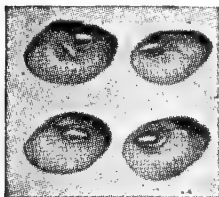

RICE OR CREAM

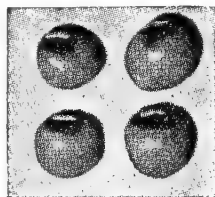

WHITE CROWDER



LADY OR GALLIVANT

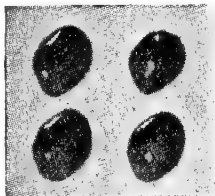

CREAM CROWDER

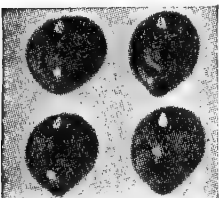

BROWN CROWDER

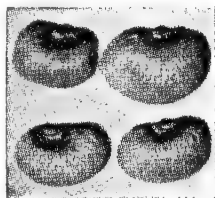

WHITE BLACKKEY

## SOUTHERN-GROWN GARDEN PEAS

**RICE OR CREAM.** (Semi-Dwarf.) Early. Similar to Gallivant or Lady, but larger.  
Postpaid, pkt., 10c; 1/2 lb., 30c; lb., 50c; 2 lbs., 95c; 5 lbs., \$2.00.

**LADY or GALLIVANT.** (Running.) Small white pea with pale white eye. Fine flavor; superior to Blackeye peas and very prolific.  
Postpaid, pkt., 10c; 1/2 lb., 30c; lb., 50c; 2 lbs., 95c; 5 lbs., \$2.00.

**CALICO.** (Running.) White pea with red splotches. Peas of good flavor and not as strong as most dark peas.  
Postpaid, pkt., 10c; 1/2 lb., 30c; lb., 50c; 2 lbs., 95c; 5 lbs., \$2.00.

**WHITE BROWNEYE PURPLE HULL.** (Semi-Dwarf.) Produces green peas of good quality. Very prolific with well-filled pods.  
Postpaid, pkt., 10c; 1/2 lb., 30c; lb., 50c; 2 lbs., 95c; 5 lbs., \$2.00.

**BROWN SUGAR CROWDER.** (Semi-Dwarf.) Earlier and sometimes larger than the White or Cream Crowder; very prolific.  
Postpaid, pkt., 10c; 1/2 lb., 30c; lb., 50c; 2 lbs., 95c; 5 lbs., \$2.00.

**LARGE WHITE BLACKKEY.** (Running.) Main crop pea, late maturing. Long pods well filled; good producers.  
Postpaid, pkt., 10c; 1/2 lb., 30c; lb., 50c; 2 lbs., 95c; 5 lbs., \$2.00.

**WHITE SUGAR CROWDER.** (Semi-Dwarf.) Very sweet. Considered best of the Crowders for home or market.  
Postpaid, pkt., 10c; 1/2 lb., 30c; lb., 50c; 2 lbs., 95c; 5 lbs., \$2.00.

**SMALL CREAM CROWDER.** (Bunch.) Also called Six Weeks or Two Crop. Its earliness makes it desirable to plant for early market.  
Postpaid, pkt., 15c; 1/2 lb., 35c; lb., 60c; 2 lbs., \$1.10; 5 lbs., \$2.25.

# Plant Some of These Top Notch PEPPERS



LONG RED CAYENNE

**LONG RED CAYENNE.** (Hot.) (70 days.) The most desirable long, hot pepper. It is a medium early sort having a slender, twisted and pointed pod about 5 inches long. A bright red color when ripe. Equally splendid for seasoning when green as when dried for winter use.

Postpaid, pkt., 10c; 1/2 oz., 25c; oz., 45c; 2 oz., 80c; 1/4 lb., \$1.50; 1/2 lb., \$2.85; lb., \$5.50.

**HUNGARIAN YELLOW WAX.** (Hot.) (65 days.) Valuable for market gardeners and canners. Plant dwarf and prolific. Fruits pendent, medium slender, tapering, smooth and very pungent. Color waxy yellow changing to bright crimson at maturity.

Postpaid, pkt., 10c; 1/2 oz., 30c; oz., 50c; 2 oz., 90c; 1/4 lb., \$1.80; 1/2 lb., \$3.00; lb., \$5.75.

## SPECIAL VARIETIES PEPPERS

For Pepper Sauce—Pickling—Drying.

BIRD'S EYE CREOLE

RED CHILI

TABASCO

Postpaid, pkt., 10c; 1/2 oz., 30c; oz., 55c.

## How, Where and When to Plant

Peppers should be started in a hotbed or cold frame and transplanted about the end of May into a sunny corner of the garden, in rows about 2 to 3 feet apart, with the plants about 18 to 24 inches between them in rows. In warmer sections they can also be sown in open ground in a prepared seedbed when all danger from frost has passed. When the little plants are about 3 inches in height, transplant as above into the rows where they are to remain. For best results work a level tablespoonful of Vigoro Fertilizer in the soil around the plant when transplanting to the field.

**CALIFORNIA WONDER.** (Sweet.) (72 days.) Plant vigorous, upright, prolific. Fruits mostly 4-lobed, upright, slightly longer than standard strains; very attractive, smooth, uniform and deep green, changing to bright crimson; flesh very thick, sweet and mild. Postpaid, pkt., 10c; 1/2 oz., 30c; oz., 50c; 2 oz., 90c; 1/4 lb., \$1.60; 1/2 lb., \$3.00; lb., \$5.75.

**RUBY KING.** (Sweet.) (68 days.) Plants erect, vigorous and very productive. Fruits 3 by 5 inches, tapering, dark green turning red. Flesh crisp, tender and very mild, and pleasant to the taste.

Postpaid, pkt., 10c; 1/2 oz., 25c; oz., 45c; 2 oz., 80c; 1/4 lb., \$1.50; 1/2 lb., \$2.85; lb., \$5.50.

**BELL or BULL NOSE.** (Sweet.) 55-60 days.) The earliest pepper of the "bell" type. A popular prolific sort, with small, erect plants. Fruits blunt, deep green changing to scarlet red; mild in flavor.

Postpaid, pkt., 10c; 1/2 oz., 25c; oz., 40c; 2 oz., 70c; 1/4 lb., \$1.25; 1/2 lb., \$2.35; lb., \$4.50.

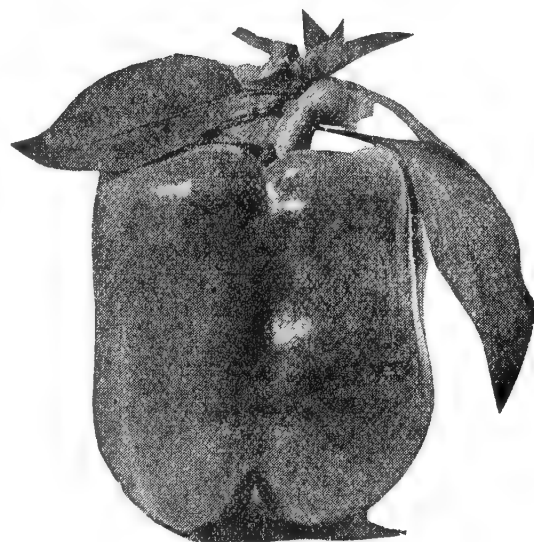

CHINESE GIANT

**CHINESE GIANT.** (Sweet.) (80 days.) Measures 4 to 5 inches in diameter and of equal length. Plants dwarf, stocky and thickly set with enormous, unusually shaped, but attractive fruits that are chunky, twisted, slightly crumpled and square-ended. Colors rich, bright green changing to a scarlet-red when ripe. Flesh thick and tender.

Postpaid, pkt., 10c; 1/2 oz., 30c; oz., 50c; 2 oz., 95c; 1/4 lb., \$1.75; 1/2 lb., \$3.35; lb., \$6.50.

**PIMENTO.** (Sweet.) (72 days.) The sweetest variety. Used extensively by canners. It is also desirable for home use in salads and for stuffed peppers. Plants tall and productive. Fruits heart-shaped, 2 1/2 by 3 1/2 inches, very smooth, tapering to a single point, dark green turning to crimson. Flesh very thick and mild.

Postpaid, pkt., 10c; 1/2 oz., 25c; oz., 45c; 2 oz., 80c; 1/4 lb., \$1.50; 1/2 lb., \$2.85; lb., \$5.50.



BELL or BULL NOSE

## PEPPER PLANTS

California Wonder, Chinese Giant, Ruby King, Pimiento, Long Red Cayenne. Ready April 1st. Postpaid, doz., 40c; 3 doz., \$1.00; 6 doz., \$1.75.

# Certified SEED POTATOES Irish and Sweet

## IRISH POTATOES

**Culture**—Cut the potatoes in four to six pieces, so there is at least one eye on each piece. About three pieces should be planted in each hill, 3 to 4 inches deep, according to the time of planting, in rows 3 feet apart and 16 to 18 inches apart in the rows. One gallon will plant a 50-foot row. For best results mix a level tablespoonful of Vigoro Fertilizer in the hill before planting the seed.

**CHIPPEWA.** (Certified.) (75 days.) Has general features of the Cobbler. Extra early, shallow eyes, resistant to disease, very white, round, smooth, heavy yielder. For prices see list enclosed.

**RED WARBA.** (Certified.) (72 days.) A new variety, skin red, flesh white and of fine quality. Tubers are oval, large size and is a very heavy cropper. The Warba potato is a two-crop variety, producing a crop in the spring, also for fall. For prices see list enclosed.

**RED TRIUMPH.** (Certified.) (75 days.) A popular early variety. Tubers are nearly round, with red, smooth skin, small, shallow eyes, very uniform in size and shape. One of the prettiest potatoes grown. For prices see list enclosed.

**IRISH COBBLER.** (Certified.) (90 days.) The eyes are strong, well-developed, and slightly indented. The flesh is creamy white and of fine quality and flavor. For prices see list enclosed.

**KATHADIN.** (Certified.) (80 days.) Promises to become the best white potato for the South. Keeps better than any other potato. Yields heavily. The tubers are short, roundish, white skin, firm white flesh, and cook up dry and mealy.

For prices see list enclosed.



IRISH COBBLER

## SEMESAN BEL

**BETTER STANDS**—Semesan Bel helps produce better stands of more vigorous plants by generally reducing losses from certain seed-borne diseases and seed-piece decay. Used on both Irish and Sweet Potatoes. One ounce treats 4 to 5 bushels of seed potatoes.

Postpaid, 2 oz., 33c; 1 lb., \$1.75.

## SWEET POTATOES

Plant only disease-free sweet potatoes. They mean better slips and better crops.

**NANCY HALL** (Certified). Skin yellow; meat sweet, of amber-yellow. Write for prices.

**PORTO RICO** (Certified). Deep orange meat; soft, sweet and of best flavor; skin golden color with slight purplish tinge. Write for prices.

## SWEET POTATO SLIPS

Ready April 10th

**NANCY HALL** (Certified)  
**PORTO RICO** (Certified)

Write for  
Prices.

## ETHYLENE CHLORHYDRIN

Causes spring-grown Irish potatoes to sprout for late crop. This unusual, quick method (in use many years) has the effect of waking the potato or bringing it out of the rest period.

Ethylene	Treats	Postpaid
1/2 Pint	2 Bushels.....	\$ .65
1 Pint	4 Bushels.....	1.00
1 Quart	10 Bushels.....	1.75
1 Gallon	40 Bushels.....	5.00

See List Enclosed

«

«

«

»

»

»

RUSSELL-HECKLE

# PUMPKIN and RHUBARB for Pies

**How and When to Plant** Two or three pounds per acre alone, or one pound sown with corn. Plant when the ground has become warm, in hills 8 to 10 feet apart each way. Plant one inch deep. Thin to two plants to a hill. Cultivate thoroughly until the vines cover the ground. For best results mix a tablespoonful of Vigoro Fertilizer in the hill before planting the seed.

**KENTUCKY FIELD.** (98 days.) A fine pumpkin of large, irregular sizes. Flesh dull orange color, extra thick. Heavy yielder and excellent keeper. Largely used for canning and stock feeding.

Postpaid, pkt., 5c; oz., 10c; 1/4 lb., 25c; 1/2 lb., 45c; lb., 75c; 5 lbs., \$3.25.

**STRIPED CUSHAW.** (115 days.) A crook-necked variety popular in the South. Fruits weigh 10 to 12 pounds, skin creamy white, mottled with irregular green stripes. Flesh light yellow.

Postpaid, pkt., 5c; oz., 15c; 1/4 lb., 40c; 1/2 lb., 70c; lb., \$1.25; 5 lbs., \$5.75.

**SMALL SWEET SUGAR.** (115 days.) Small, round, flat-ended. Very prolific. Deep orange-yellow flesh, fine grained and sweet. One of the best for pies.

Postpaid, pkt., 5c; oz., 15c; 1/4 lb., 40c; 1/2 lb., 70c; lb., \$1.25; 5 lbs., \$5.75.

**SMALL PIE.** (110 days.) Skin dark green with lighter stripes; flesh deep yellow, of good quality.

Postpaid, pkt., 5c; oz., 15c; 1/4 lb., 40c; 1/2 lb., 70c; lb., \$1.25; 5 lbs., \$5.75.



KENTUCKY FIELD

**TENNESSEE SWEET POTATO.** (110 days.) Bell-shaped fruits, 12 to 15 pounds. Skin creamy white with light green stripes. Flesh cream, fine grained, thick, sweet and delicious for pies.

Postpaid, pkt., 5c; oz., 15c; 1/4 lb., 40c; 1/2 lb., 70c; lb., \$1.25; 5 lbs., \$5.75.

**KING OF THE MAMMOTH.** (115 days.) The largest of all pumpkins. Fruits weigh 40 to 80 pounds. Skin light yellow, mottled with orange; slightly ribbed; flesh solid, yellow to orange.

Postpaid, pkt., 5c; oz., 15c; 1/4 lb., 50c; 1/2 lb., 85c; lb., \$1.50; 5 lbs., \$7.00.

## SALSIFY or OYSTER PLANT

**Culture**—Salsify succeeds best on a rich, light, deep soil. Avoid fresh manure as it makes badly shaped and uneven roots. Sow seed early in spring in rows 18 to 24 inches apart and thin plants to 3 inches apart. Cover seed 1/2 inch. Sow one ounce to 100 feet of row; use 7 to 8 pounds per acre.

**MAMMOTH SANDWICH ISLAND.** (80 days.) Roots 7 to 8 inches long, 1 to 1 1/2 inches thick, skin almost white, flesh mild and delicately flavored.

Postpaid, pkt., 10c; 1/2 oz., 25c; oz., 40c; 2 oz., 70c; 1/4 lb., \$1.30; 1/2 lb., \$2.50; lb., \$4.75.

# Crisp, Tender RADISHES Pep Up Your Meals

To be tender and crisp, radishes must be grown quickly and this requires rich soil and moisture. Begin as early as possible in the spring and sow at intervals of about 10 days in a light, rich, deeply worked soil. For fall and winter, sow in August and September. Two

ounces sows 100 feet in drills; 8 to 10 pounds to the acre. For best results mix 4 pounds Vigoro Fertilizer per 100 feet of row before planting.



EARLY SPARKLER WHITE TIP

**EARLY SPARKLER WHITE TIP.** (25 days.) The most brilliant in appearance of all radishes. The upper half of the root is a brilliant scarlet, almost the entire lower half a pure white. This strain runs remarkably uniform in color, size and true ball shape. The best selling variety on practically all markets. Improvement over Early Scarlet Turnip White Tip.

Postpaid, pkt., 5c; oz., 10c; 2 oz., 15c; 1/4 lb., 25c; 1/2 lb., 45c; lb., 75c; 5 lbs., \$3.25.

**EARLY SCARLET GLOBE.** (21 days.) Recommended for your main sowing. Usable almost as soon as the very earliest radishes and for a period of a week or 10 days afterwards, or until they are nearly an inch through; and during that time they stay crisp, solid and tender, and mild in flavor. Color pure brilliant scarlet; very uniform in size and shape, which is a rather long oval. Tops and roots small. Excellent for market.

Postpaid, pkt., 5c; oz., 10c; 2 oz., 15c; 1/4 lb., 25c; 1/2 lb., 45c; lb., 75c; 5 lbs., \$3.25.

**FRENCH BREAKFAST.** (25 days.) Standard home and market garden sort; also suitable for forcing. Tops small. Roots oblong, blunt, about 1 1/2 inches long and five-eighths inch through; rich scarlet with white bottom; flesh white, crisp and of splendid quality.

Postpaid, pkt., 5c; oz., 10c; 2 oz., 15c; 1/4 lb., 25c; 1/2 lb., 45c; lb., 75c; 5 lbs., \$3.25.

**WHITE ICICLE.** (27 days.) Decidedly the best early white variety and considered by many the standard of excellence in radish. Particularly popular in home and market gardens. Tops small. Roots long, tapered; very white throughout; brittle as ice; 5-6 inches long and one-half inch thick or larger; mild and splendid flavor.

Postpaid, pkt., 5c; oz., 10c; 2 oz., 15c; 1/4 lb., 25c; 1/2 lb., 45c; lb., 75c; 5 lbs., \$3.25.

**EARLY LONG SCARLET.** (27 days.) Standard home and market garden sort. Tops small. Roots long, tapered; becomes 4 to 5 inches long and three-fourths inch thick at shoulder; bright carmine red. Very tender and brittle.

Postpaid, pkt., 5c; oz., 10c; 2 oz., 15c; 1/4 lb., 25c; 1/2 lb., 45c; lb., 75c; 5 lbs., \$3.25.

**LONG BLACK SPANISH (Winter).** (55 days.) Splendid keeper. Roots 8-9 inches long, 2-2 1/4 inches diameter at shoulder and only slightly tapered. Skin somewhat roughened; black; flesh white, very firm and crisp, pungent.

Postpaid, pkt., 5c; oz., 10c; 2 oz., 20c; 1/4 lb., 30c; 1/2 lb., 50c; lb., 90c; 5 lbs., \$4.00.

**CHINA ROSE (Winter).** (50 days.) One of the best for fall and winter use. Roots 6-7 inches long, 1 3/4-2 inches diameter at shoulder and slightly broadened outward to 2-2 1/2 inches at blunt base; skin smooth, uniform bright deep scarlet; flesh white, firm, crisp and pungent.

Postpaid, pkt., 5c; oz., 10c; 2 oz., 20c; 1/4 lb., 30c; 1/2 lb., 50c; lb., 90c; 5 lbs., \$4.00.

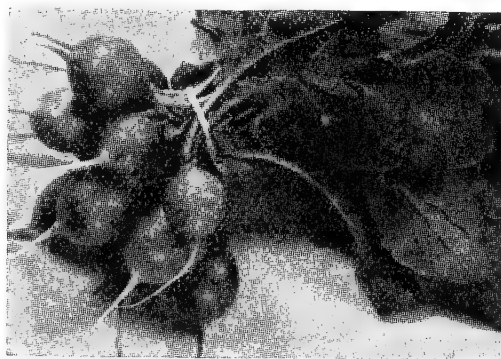

EARLY SCARLET GLOBE

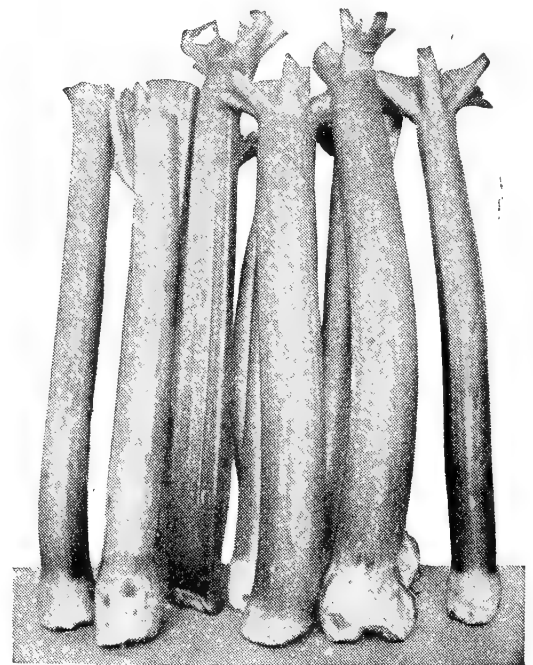

## RHUBARB

### (PIE PLANT)

**Culture**—Sow seed early in the spring in rows 18 inches apart; cover 1 inch deep. Thin seedlings to stand 7 to 12 inches apart in the row. Roots will be ready to transplant the following spring to their permanent location; set roots 4 feet apart each way and plant so that the crowns will be 4 inches under the surface of the soil. A packet is enough for 10 feet; 1 oz. for 75 feet of drill; 10 lbs. per acre.

**RHUBARB SEED (Victoria.)** Popular variety for home or market. Stalks are thick, tender and heavily shaded with red. Roots planted early in the spring furnish delicious stalks the following spring.

Postpaid, pkt., 10c; oz., 25c; 2 oz., 40c; 1/4 lb., 70c; 1/2 lb., \$1.25.

**RHUBARB ROOTS (Victoria.)** 1 1/2 inch up, two-year roots. Extra fine quality. Postpaid, each, 25c; 1/2 doz., 95c; doz., \$1.75; 25, \$3.35; 50, \$6.50; 100, \$12.75.

RUSSELL-HECKLE

<<

<<

<<

>>

>>

>>

For Quantity Prices



# Grow More SPINACH Rich in Vitamins

## How and When to Plant

The main crop is sown from September until November. For summer use it may be sown at intervals of 2 or 3 weeks, from March to November. Two ounces to 100 feet of drill; 8 to 10 pounds to an acre. During hot, dry weather, spinach does not grow so well, but in suitable weather with plenty of rain it is ready for use in about five weeks from sowing seed. For best results mix 4 pounds Vigoro Fertilizer per 100 feet of row before planting.

**NEW ZEALAND.** (70 days.) (Smooth Leaf.) Distinct from other kinds of spinach and particularly valuable for culture in hot, dry weather. Plants very large and spreading; leaves numerous, small, triangular, thick, deep green. The tender leafy shoots are gathered repeatedly.

Postpaid, pkt., 5c; oz., 15c; ¼ lb., 30c; ½ lb., 55c; lb., 95c; 5 lbs., \$4.50.

**GIANT NOBEL.** (43 days.) (Smooth Leaf.) Because of the enormous yield, long standing character, and the deep green color and smooth character of the leaves, this is highly recommended for canning as well as for home and market garden. Leaves very large, thick, broad arrow-shaped with rounded tip.

Postpaid, pkt., 5c; oz., 10c; ¼ lb., 20c; ½ lb., 35c; lb., 65c; 5 lbs., \$3.00.

**VIROFLAY.** (48 days.) (Smooth Leaf.) A large, very upright, vigorous growing variety, with long, broad, pointed, thick, smooth leaves of deep green color. Desirable for home gardens, for truckers and becoming a popular variety for shipping and canning. Postpaid, pkt., 5c; oz., 10c; ¼ lb., 15c; ½ lb., 30c; lb., 50c; 5 lbs., \$2.25.

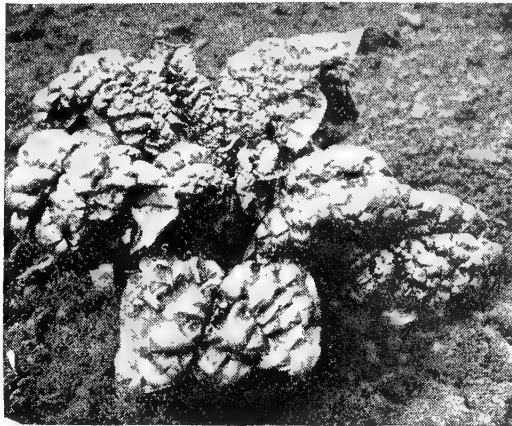

BLOOMSDALE SAVOY, RESELECTED

**BLOOMSDALE SAVOY, RESELECTED.** (40 days.) (Curly Leaf.) The standard very early sort for home and market gardens. Plants upright and compact, attain height of 10-12 inches and spread of 12-15 inches. Leaves large; blistered and crumpled; rich deep, glossy green; of splendid quality.

Postpaid, pkt., 5c; oz., 10c; ¼ lb., 20c; ½ lb., 35c; lb., 65c; 5 lbs., \$3.00.

**BLOOMSDALE SAVOY, LONG STANDING.** (45 days.) (Curly Leaf.) Very long standing. Leaves are intensely crumpled and blistered, glossy, of a dark green color, and well rounded. Plant large, very uniformly compact, erect, sturdy and will remain in good condition from 12 to 14 days longer before running to seed.

Especially desirable for spring planting.

Postpaid, pkt., 5c; oz., 10c; ¼ lb., 20c; ½ lb., 35c; lb., 65c; 5 lbs., \$3.00.

**BLIGHT RESISTANT SAVOY.** (45 days.) (Curly Leaf.) Similar in general to Bloomsdale Re-selected. Especially adapted for sections where blight or mosaic is serious. This variety is usually planted for fall cutting. It bolts to seed easily and does not give the tonnage of regular Bloomsdale except on blight infested soil.

Postpaid, pkt., 5c; oz., 10c; ¼ lb., 20c; ½ lb., 35c; lb., 65c; 5 lbs., \$3.00.

## for Summer --- SQUASH --- for Winter

**Plant in Hills** Plant after weather becomes fully settled and the ground is warm and dry, in hills 3 to 4 feet apart for bush varieties, and 6 to 8 feet apart for running varieties. Slightly elevate the hills and place 7 or 8 seeds in each, finally leaving but three of the strongest plants. Press the seeds down firmly before covering, and cover early planted ones 1 inch deep, and late ones 1½ inches. One ounce of seed makes 40 hills; 2 to 3 pounds to an acre. For best results mix a level tablespoonful of Vigoro Fertilizer in the hill before planting the seed.

**EARLY PROLIFIC STRAIGHTNECK.** (50 days.) Is of small type, straight and less warted than other types, has a bright yellow color and the fruits are tender and delicious when in marketable condition. It is ready for picking in about 50 days.

Postpaid, pkt., 5c; oz., 15c; ¼ lb., 40c; ½ lb., 75c; lb., \$1.35; 5 lbs., \$6.25.

**GIANT YELLOW STRAIGHTNECK.** (55 days.) Particularly valuable for shipping because the straight fruits are more readily packed than the crookneck type with less waste of shipping space. Fruits handsome; deep orange with moderate shallow warting.

Postpaid, pkt., 5c; oz., 15c; ¼ lb., 40c; ½ lb., 75c; lb., \$1.35; 5 lbs., \$6.25.

**MAMMOTH WHITE BUSH.** (56 days.) A large strain of the Early White Bush. The fruits grow to about one-third more size. It is a desirable strain especially where a larger size is required for market.

Postpaid, pkt., 5c; oz., 15c; ¼ lb., 40c; ½ lb., 70c; lb., \$1.25; 5 lbs., \$5.75.

**GOLDEN SUMMER CROOKNECK.** (50 days.) The most popular of the yellow summer varieties. The fruits are rather small, golden yellow in color and thickly covered with warts. The variety is exceedingly prolific. Very popular for home and market.

Postpaid, pkt., 5c; oz., 15c; ¼ lb., 40c; ½ lb., 75c; lb., \$1.35; 5 lbs., \$6.25.



GIANT YELLOW STRAIGHTNECK

See List Enclosed

« « « » » »

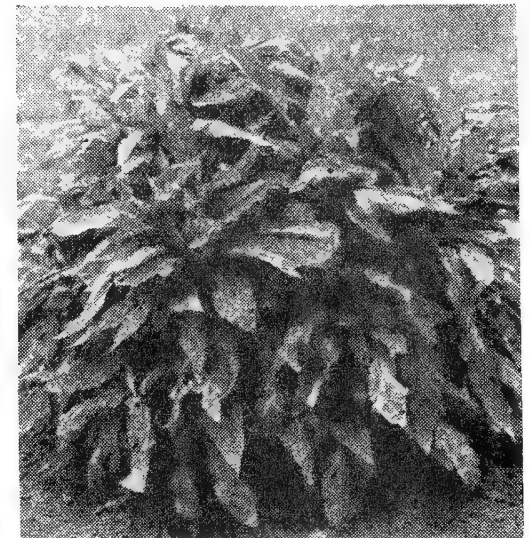

## TAMPALA

Better than Spinach. Generally accepted as the best green leafy vegetable. Leaves are cooked, prepared and served as "greens." Tampala will grow throughout the summer and produce an abundance of leaves with a delicious flavor all their own. Sow seed thinly outdoors after all danger of frost is past. For a continuous supply of the most tender leaves, make several successive sowings 10 days or 2 weeks apart and use the entire plants when 5 or 6 inches high. Rows should be spaced 12 to 15 inches apart.

Postpaid, pkt., 15c; ⅛ oz., 25c; ¼ oz., 40c; ½ oz., 70c; oz., \$1.25.

**RED TAMPALA.** Equal in all respects to Tampala. Plants grow slightly taller and wider. The leaves are variegated green and red; when cooked have a sweet, appetizing flavor.

Postpaid, pkt., 15c; ⅛ oz., 40c; ¼ oz., 65c; ½ oz., \$1.20; oz., \$2.25.

## TOBACCO

**Culture**—The seed should be sown as soon as possible after danger of frost is over. When the plants are 6 inches high, transplant into rows 3 feet apart each way.

**HAVANA.** Much used for cigar wrappers; leaf very thin and of fine texture.

Postpaid, pkt., 10c; ½ oz., 35c; oz., 60c; 2 oz., \$1.00; ¼ lb., \$1.90.

**WHITE BURLEY.** (Root rot resistant.) Favorite for plug fillers and wrappers.

Postpaid, pkt., 10c; ½ oz., 35c; oz., 60c; 2 oz., \$1.00; ¼ lb., \$1.90.

RUSSELL-HECKLE

# Grow These Choice TOMATOES for

## How, When and Where to Plant

The seed may be started in hotbed in March, or sufficient plants for family use can be grown in pots or boxes indoors with very little trouble. Be particular to give plants the benefit of fresh air and sun whenever judicious, for the purpose of hardening them, and cover with mats when necessary to prevent them from frosting. The two extremes of heat and cold are equally injurious. It is customary with the best gardeners to remove the plants from hotbeds to the cold frames, allowing a distance of several inches between the plants. In April select and prepare the soil and set the plants 3 feet each way. Hoe and draw earth to the stems. For general crop sow from the middle of April or during May. The number of days on varieties shown means the time from setting of plants. For best results work a level tablespoonful of Vigoro Fertilizer in the soil around the plant when transplanting to the field.

Six to eight ounces to an acre; one ounce to 1,500 plants

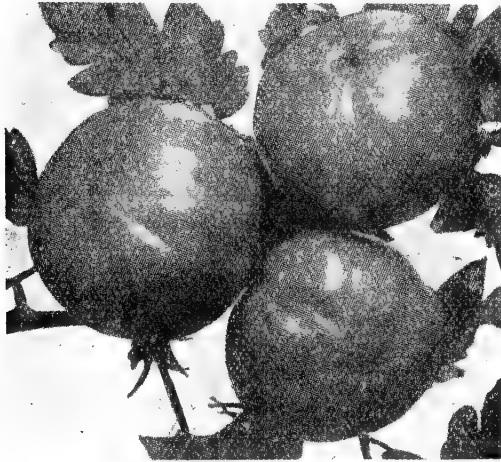

**BREAK O' DAY**

**BREAK O' DAY.** (70 days.) Beautiful red. An extra early perfect globe hybridized from Marglobe and other earlier tomatoes. Almost as early as Earliana. All the wilt and disease-resistant qualities of Marglobe but at least one week earlier. Good shipper. Stands hot and dry weather.

Non-Certified—Postpaid, pkt., 5c; ½ oz., 30c; oz., 50c; 2 oz., 90c; ¼ lb., \$1.65; ½ lb., \$3.10; lb., \$6.00.

Certified—Postpaid, pkt., 10c; ½ oz., 35c; oz., 55c; 2 oz., 95c; ¼ lb., \$1.75; ½ lb., \$3.35; lb., \$6.50.

**GREATER BALTIMORE.** (82 days.) Bright red. Being a deeper, more blocky tomato than Stone, Greater Baltimore has become a universal canning favorite. It produces an unusually heavy tonnage per acre, having fine shaped fruit, very heavy, firm and meaty. For main and late crops it is also popular among home and market gardeners.

Non-Certified—Postpaid, pkt., 5c; ½ oz., 20c; oz., 30c; 2 oz., 55c; ¼ lb., \$1.00; ½ lb., \$1.85; lb., \$3.50.

Certified—Postpaid, pkt., 10c; ½ oz., 25c; oz., 40c; 2 oz., 70c; ¼ lb., \$1.25; ½ lb., \$2.35; lb., \$4.50.

**MARGLOBE.** (78 days.) Fruits are of medium size, smooth, solid and deep from stem to blossom ends. They are set in clusters of 5 to 7 on vines with medium to heavy growth. It is wilt resistant; the popular Globe shape, scarlet color; good cropper, marketer and shipper.

Non-Certified—Postpaid, pkt., 5c; ½ oz., 20c; oz., 30c; 2 oz., 55c; ¼ lb., \$1.00; ½ lb., \$1.85; lb., \$3.50.

Certified—Postpaid, pkt., 10c; ½ oz., 25c; oz., 40c; 2 oz., 70c; ¼ lb., \$1.25; ½ lb., \$2.35; lb., \$4.50.

**NEW STONE.** (86 days.) Deep red. Vines vigorous and productive. Fruits large, smooth, solid; very heavy. This is a favorite canners' variety.

Non-Certified—Postpaid, pkt., 5c; ½ oz., 20c; oz., 30c; 2 oz., 55c; ¼ lb., \$1.00; ½ lb., \$1.85; lb., \$3.50.

Certified—Postpaid, pkt., 10c; ½ oz., 25c; oz., 45c; 2 oz., 75c; ¼ lb., \$1.35; ½ lb., \$2.60; lb., \$5.00.

**GULF STATE MARKET.** (77 days.) Fruit purplish pink, smooth, firm, globe-shaped, fine for market or home gardens. Vine vigorous and productive.

Non-Certified—Postpaid, pkt., 10c; ½ oz., 30c; oz., 50c; 2 oz., 90c; ¼ lb., \$1.65; ½ lb., \$3.10; lb., \$6.00.

Certified—Postpaid, pkt., 10c; ½ oz., 35c; oz., 55c; 2 oz., 95c; ¼ lb., \$1.75; ½ lb., \$3.35; lb., \$6.50.

## Stop Rabbit Damage NOW!

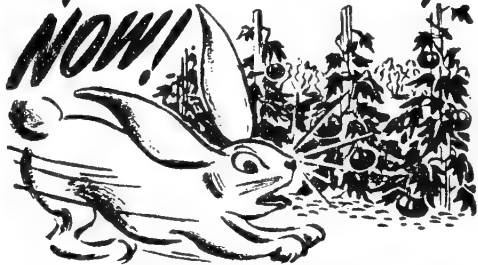

**ALSO PROTECTS AGAINST DOGS**

Save your crops and endless hours of work. Spray Liquid Rabbit Chaperone in vegetable gardens to protect against rabbits. You don't see it . . . don't smell it . . . but animals do and stay away. Perfectly harmless . . . won't dissolve in rain.

**RABBIT CHAPERONE**—Postpaid, 4-oz. size, 70c; 12-oz. size, \$1.40.

**BONNY BEST.** (74 days.) Deep red. Here is an old favorite that has been continuously selected for earliness, solidity, smoothness, and evenness of ripening. It is a vigorous grower, producing bright red fruit throughout the season. The heavy foliage is a good protection against sun-scaid.

Postpaid, pkt., 5c; ½ oz., 25c; oz., 40c; 2 oz., 70c; ¼ lb., \$1.25; ½ lb., \$2.35; lb., \$4.50.

**JUNE PINK.** (69 days.) A very early pink sort. The vine branches freely and fruits are produced in clusters of 6 to 8. Medium size, uniform, smooth and very attractive. Produces throughout the season. A favorite with home gardeners.

Postpaid, pkt., 5c; ½ oz., 30c; oz., 50c; 2 oz., 90c; ¼ lb., \$1.65; ½ lb., \$3.10; lb., \$6.00.

**BRIMMER.** (88 days.) A great, big, solid red tomato, 15 to 16 inches in circumference, weighing 2 to 2½ pounds each. It is all meat, very few seeds. The vines bear a tremendous load of fruits up to frost.

Postpaid, pkt., 15c; ½ oz., 40c; oz., 70c; 2 oz., \$1.30; ¼ lb., \$2.50; ½ lb., \$4.75.

**EARLY DETROIT.** (78 days.) Pink. Vines vigorous and productive. Fruit round and nearly globe-shaped, firm and very smooth. A splendid second early variety.

Postpaid, pkt., 10c; ½ oz., 30c; oz., 50c; 2 oz., 90c; ¼ lb., \$1.65; ½ lb., \$3.10; lb., \$6.00.

## Fix YOUR TOMATO PLANTS

Set early tomato blooms and get 20% to 30% additional crop with FIX. Large, well-shaped seedless fruit. Also melons, cucumbers, squash. Newest achievement of agricultural science!

20 TABLETS . . . 25c

MAKES 20 QUARTS

100 TABLETS \$1.00

MAKES 100 QUARTS

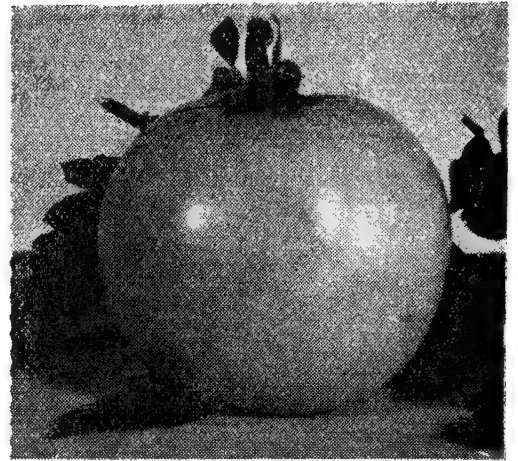

**PAN AMERICA**

**PAN AMERICA.** (75 days.) Developed by the U. S. Department of Agriculture, is highly resistant to nail-head rust and moderately resistant to fusarium wilt, and is recommended particularly in regions where the soil is heavily infested with the fusarium fungus. The fruits are medium large, globular to deep globe in shape, moderately thick fleshed, very thick outer wall, almost free from cracking. The fruits are bright scarlet color, internal color bright scarlet red, the flesh is firm with seed cells which are relatively small. The vines are similar to Marglobe but with a good coverage of medium dark green leaves. It was developed from a cross between Marglobe and a wild Peruvian Red Current Tomato.

Postpaid, pkt., 10c; ½ oz., 35c; oz., 60c; 2 oz., \$1.00; ¼ lb., \$1.85; ½ lb., \$3.55; lb., \$6.95.

**PONDEROSA.** (88 days.) One of the largest varieties in general use for home garden planting. Plant large and spreading, with medium green leaves. Fruit deep purplish pink; extremely large, commonly 9-12 oz. each; deep, but flat; very fleshy with few seeds; of mild flavor.

Postpaid, pkt., 15c; ½ oz., 40c; oz., 70c; 2 oz., \$1.30; ¼ lb., \$2.50; ½ lb., \$4.75.

**MASTER MARGLOBE.** (83 days.) Conceded to be the most important market tomato in North America. It is rust and wilt resisting; fruits are a bright red and globe shape; seed cavities small. Marglobe is one of the best main crop tomatoes. It is a good shipper and canner. It has a sturdy vine which carries the fruit well, with plenty of foliage to protect its fruit.

Certified—Postpaid, pkt., 10c; ½ oz., 25c; oz., 45c; 2 oz., 80c; ¼ lb., \$1.50; ½ lb., \$2.85; lb., \$5.50.

**RUTGERS.** (83 days.) An important variety that has been bred primarily for cannery purposes. It is highly disease resistant, has excellent interior color and structure, and is an extraordinary producer. The vine is very erect and under normal conditions will develop heavy, vegetative growth. Rutgers is highly wilt-resistant.

Non-Certified—Postpaid, pkt., 5c; ½ oz., 20c; oz., 30c; 2 oz., 55c; ¼ lb., \$1.00; ½ lb., \$1.85; lb., \$3.50.

Certified—Postpaid, pkt., 10c; ½ oz., 35c; oz., 55c; 2 oz., 95c; ¼ lb., \$1.75; ½ lb., \$3.35; lb., \$6.50.

**OXHEART.** (90 days.) Fruits large, smooth, purplish pink, almost seedless. Flesh is very thick and delicious. The name is derived from its shape which is large at stem end, tapering almost to a point. Vine growth open and spreading, fruits setting in clusters of 3 to 7. Popular late home garden variety, very choice for salads.

Postpaid, pkt., 15c; ½ oz., 60c; oz., \$1.10; 2 oz., \$2.05; ¼ lb., \$3.95.

**EARLIANA.** (66 days.) Scarlet red. Coming into the market early it commands top prices. It produces an abundance of remarkably solid fruit of uniform shape and rich, bright red color. The tomatoes are borne in clusters. They are of good flavor and contain few seeds.

Postpaid, pkt., 10c; ½ oz., 30c; oz., 50c; 2 oz., 90c; ¼ lb., \$1.65; ½ lb., \$3.10; lb., \$6.00.

# Delicious Eating Fresh or for Juice, Soups

**STOKESDALE.** (72 days.) An important all-purpose type for market or for cannery. For market, it will be profitable because of its earliness, its beauty and its quality. For cannery it offers high tonnage per acre, with all that makes for a strong government grade. Highly wilt resistant.  
**Certified—Postpaid, pkt., 10c; ½ oz., 25c; oz., 45c; 2 oz., 80c; ¼ lb., \$1.50; ½ lb., \$2.85; lb., \$5.50.**

**GOLDEN QUEEN.** (83 days.) Mildest of all tomatoes. Very handsome and the best large smooth yellow tomato. Meaty, solid and sweet, with bright golden-yellow color all the way through. This is a much better variety than Golden Ponderosa.  
**Postpaid, pkt., 15c; ½ oz., 30c; oz., 55c; 2 oz., \$1.00; ¼ lb., \$1.85; ½ lb., \$3.50.**

## TREE TOMATO

**DWARF CHAMPION (Tree Tomato).** (86 days.) Medium size, purplish pink, nearly round fruit. Plant grows like a tree and sometimes called "Tree Tomato." Stems are short, thick and almost self-supporting. May be grown quite close together.  
**Postpaid, pkt., 15c; ½ oz., 45c; oz., 75c.**

Good stands of healthy, vigorous plants usually produce larger yields and better quality tomatoes than thin stands of weak or stunted plants. For these reasons tomato seeds treated with Semesan generally produce more profitable crops.

## DU PONT SEMESAN



½ oz. enough to treat 5 to 20 lbs. of seed, postpaid, 12c.

## SMALL FRUITED TOMATOES

Popular miniature fruited tomatoes for making preserves, pickles or for serving whole in salads or marmalade. They mature early and continue to bear profusely until late in the season. Easily grown.

**RED PEAR.** (75 days.) Fruits 2 inches long; pear shaped. The red flesh is tender, sweet and of fine flavor. Excellent for canning.  
**Postpaid, pkt., 15c; ½ oz., 45c; oz., 75c.**

**YELLOW PEAR.** (75 days.) Fruits 2 inches long; pear shaped. Has bright yellow, sweet flesh. Unexcelled for preserves.  
**Postpaid, pkt., 15c; ½ oz., 45c; oz., 75c.**

**RED PLUM.** (75 days.) Fruits oval, 2 inches long; rich deep red. Fine for pickling.  
**Postpaid, pkt., 15c; ½ oz., 45c; oz., 75c.**

## TRANSPLANTED TOMATO PLANTS

Ready April 15th. Gulf State Market, Master Marglobe, New Stone, Rutgers, Ponderosa, Early Detroit and Dwarf Champion.

**Postpaid, doz., 55c; 3 doz., \$1.50.**

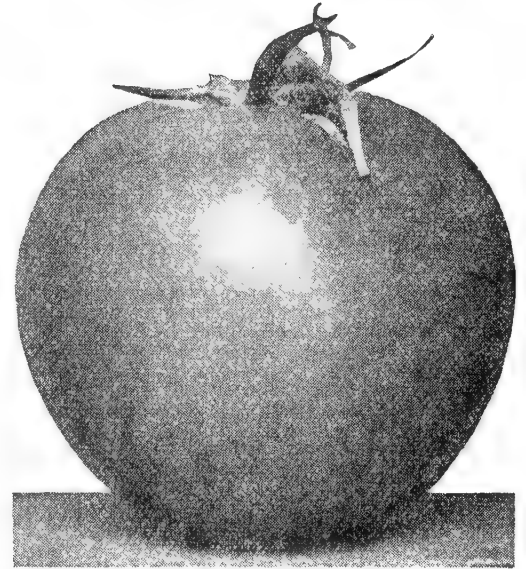

STOKESDALE

Be sure your tomatoes are properly fed by feeding them with Vigoro Fertilizer. It is the complete plant food that supplies all of the many different elements all vegetables require from the soil.

**Postpaid, 5 lbs., 65c; 10 lbs., \$1.15; 25 lbs., \$2.10.**



Place patented Germaco HOTKAPS — strong little hot-houses — over seeds (or over plants when transplanting). Completely protect from destructive frosts, storms, insects — maintain perfect mulch. Increase yield from 18% to 51%, ripen plants 3 weeks earlier.

**Postpaid, 25 Hot-kaps, 75c; 250 for \$4.50. Setter free.**

## GERMACO HOTKAPS



# Sweet and Tender TURNIPS

**How, When and Where to Sow** Spring sowing should be put in early, so that they will attain a good size before hot weather.

For the regular crop, sow the early sorts in July or August, the later sorts during August, and the salad varieties August and September. Sow either broadcast or in drills, 2 to 2½ feet apart, thinning out to 2 to 3 inches and roll the ground after sowing. Cover the seed about ½ inch. Sow 1 to 2 pounds to acre in drills, 2 to 3 pounds broadcast. Rutabagas or Swede should be sown in July, and always in drills 18 to 24 inches apart, and then the plants thinned out to stand 4 to 6 inches. As the plants grow ridge up to them, otherwise they will form no bulbs.

**PURPLE TOP WHITE GLOBE.** (55-60 days.)

One of the most popular varieties now grown; globe shape; flesh pure white with a purple top, and of very rapid growth. It is of the same character and habit as the Purple Top Flat, differing only in its form and leaves.

**Postpaid, pkt., 5c; oz., 10c; ¼ lb., 20c; ½ lb., 30c; lb., 50c; 5 lbs., \$2.25.**

**LARGE YELLOW AMBER GLOBE.** (75-80 days.)

This is a very beautifully formed variety, of an amber color, quite productive, solid flesh, and attractive in appearance. It keeps well and is desirable for either table use or stock feeding.

**Postpaid, pkt., 5c; oz., 10c; ¼ lb., 20c; ½ lb., 30c; lb., 50c; 5 lbs., \$2.25.**

**LONG WHITE COW-HORN.** (65-70 days.) A

pure white variety with green top, growing in shape similar to a cow's horn. 12-15 inches long. Is desirable for both table use and for stock feeding. The flesh is mild, sweet and tender.

**Postpaid, pkt., 5c; oz., 10c; ¼ lb., 20c; ½ lb., 35c; lb., 60c; 5 lbs., \$2.75.**

**EARLY PURPLE TOP STRAPLEAF.** (46 days.)

Perfectly flat form with a small tap-root and a bright purple top; the leaves are short and narrow. Fine table variety and excellent for feeding stock.

**Postpaid, pkt., 5c; oz., 10c; ¼ lb., 20c; ½ lb., 30c; lb., 50c; 5 lbs., \$2.25.**

**MIXED TURNIP.** A dependable mixture of

many varieties, both for the turnips and for the greens that will keep your table supplied from fall until late spring.

**Postpaid, pkt., 5c; oz., 10c; ¼ lb., 15c; ½ lb., 25c; lb., 45c; 5 lbs., \$2.00.**

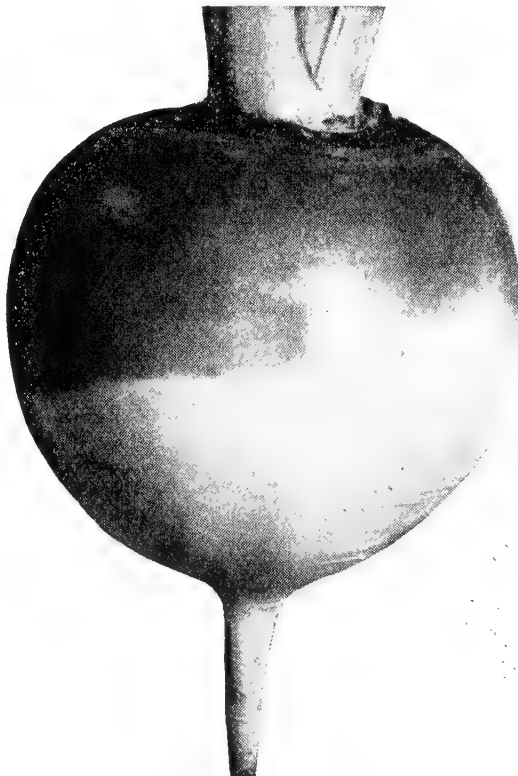

PURPLE TOP WHITE GLOBE

**EARLY WHITE EGG.** (55-60 days.) Splendid home and market sort. Tops erect, fairly compact, cut-leaved. Roots egg shaped, white, smooth, grow one-half above ground. Flesh white, firm, fine grained, sweet and tender.

**Postpaid, pkt., 5c; oz., 10c; ¼ lb., 20c; ½ lb., 30c; lb., 50c; 5 lbs., \$2.25.**

**SOUTHERN PRIZE.** (70 days.) Very desirable for winter and spring greens. Similar to Southern Seven Top, but the leaves grow more upright and larger. Not quite so hardy as Southern Seven Top, but a heavy producer of delicious salad.

**Postpaid, pkt., 5c; oz., 10c; ¼ lb., 20c; ½ lb., 30c; lb., 50c; 5 lbs., \$2.25.**

**SHOGGIN (Louse-Resistant).** (60 days.) Resists heat, sun, dry weather, and insect attacks. Quickly produces an enormous yield of upright-growing, succulent foliage, usually 2 feet tall, which is crisp, tender, and of superb mild flavor. The "greens" are ready for use in 25 days. Roots are large, pure white, semi-globular, and of a most excellent quality for table use.

**Postpaid, pkt., 5c; oz., 10c; ¼ lb., 25c; ½ lb., 40c; lb., 65c; 5 lbs., \$3.00.**

**POMERANIAN WHITE GLOBE.** (75 days.) Tops large, with cut leaves. Roots large, globe shaped, slightly flattened, weighs 4 to 8 pounds. White throughout, smooth, firm, somewhat coarse.

**Postpaid, pkt., 5c; oz., 10c; ¼ lb., 20c; ½ lb., 30c; lb., 50c; 5 lbs., \$2.25.**

**PURPLE-TOP YELLOW RUTABAGAS.** (88 days.) One of the best and heaviest cropping sorts. It is of globe shape with a rich purple top and light yellow below the ground. The quality is fine.

**Postpaid, pkt., 5c; oz., 10c; ¼ lb., 20c; ½ lb., 30c; lb., 50c; 5 lbs., \$2.25.**

**SOUTHERN SEVEN TOP.** (70 days.) Cultivated very extensively in the South for the tops, which are cooked and served as greens. Does not produce edible roots. Very hardy. May be left standing in the open ground during the winter.

**Postpaid, pkt., 5c; oz., 10c; ¼ lb., 15c; ½ lb., 25c; lb., 40c; 5 lbs., \$1.75.**

# Big, Sweet, Juicy WATERMELONS

**How Easy to Grow** Prepare hills 8 or 10 feet apart each way by working the soil thoroughly—rich ground gives the plants a good start before insects attack them. When the ground is warm plant 6 to 8 seeds to the hill, covering an inch deep and when well up, thin out, leaving three strong plants to each hill. Do not grow near pumpkins and gourds. They are often planted between the rows in a cornfield. In growing they require plenty of water. Avoid lifting the vines and use only hand tools in cultivating. One ounce will plant 30 hills; 2 to 3 pounds will plant an acre. For best results mix a level tablespoonful of Vigoro Fertilizer in the hill before planting the seed.

## How to Grow Big Ones

Leave only two of the best young melons on the vine. Select the melons to leave when vines are about eight feet long, keeping all melons pulled off until vines get size, then leave just two of the best. When those ripen leave two more. Never plant melons on same land more than one time in five years, unless you have deep bottom land, and then not more than two years in succession.

## WATERMELON . . COLLECTION

1 oz. Cletex  
1 oz. Garrison  
1 oz. Greystone  
1 oz. Florida Giant  
4 Varieties, Total Value \$1.00, **75c**  
Sent Postpaid for Only.....

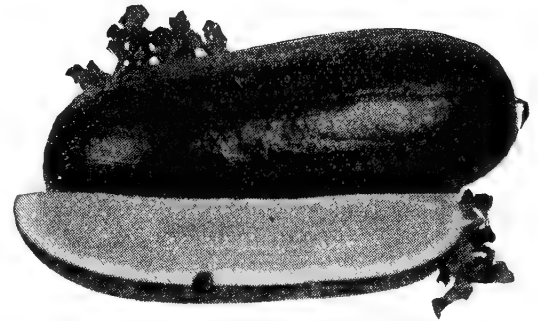

### NEW WONDER

**NEW WONDER.** (85 days.) It possesses a flavor that is not approached by any other variety. Its rind is thin but tough, and it will stand safe shipment for reasonable distances. Its flesh is a rich red and full of flavor right up to the rind, without any hollow. The seeds are large and white, and relatively few to the melon. It is large and long. The color is a dark solid green, most attractive.

Postpaid, pkt., 5c; oz., 20c; 2 oz., 30c; 1/4 lb., 50c; 1/2 lb., 85c; lb., \$1.50; 5 lbs., \$7.00.

**EARLY MARKET.** (60 days.) No doubt the earliest good quality watermelon, small in size but highly prolific, grows to 15 to 20 lbs. It is a very attractive melon, nearly round in form, with dark green rind indistinctly striped with darker green, flesh is red, solid and very sweet, rind very thin, seeds small, dark and vary in color. This melon is also known as the 60-Day Melon.  
No seed available this season.

**CLETEX.** (90 days.) Shape, long oval, color of rind, rather light green, result of fine veinings of dark and very light green. Seed brown and white—indistinguishable from Tom Watson. This melon has peculiar cloudy white, irregular splotches or spots overlaying the light green rind, giving it a very novel appearance. Flesh is deep red, slightly crisp, of good texture and flavor. Vines hardy and prolific. A sweeter and better melon than Tom Watson, from which it was derived. Weighs up to 50 lbs.  
Postpaid, pkt., 5c; oz., 20c; 2 oz., 30c; 1/4 lb., 50c; 1/2 lb., 85c; lb., \$1.50; 5 lbs., \$7.00.



STONE MOUNTAIN

**STONE MOUNTAIN.** (85 days.) The fruit is almost round or square-shaped with rich, dark green, medium thick rind, and dazzling scarlet flesh of luscious sweetness. It has few seeds, is firm and solid, almost all heart, and truly an unsurpassed table delicacy. The rind is sufficiently tough to stand considerable handling, making it an excellent shipper. It is the best round type watermelon for home garden or market.

Postpaid, pkt., 5c; oz., 20c; 2 oz., 30c; 1/4 lb., 50c; 1/2 lb., 85c; lb., \$1.50; 5 lbs., \$7.00.

**HAWKESBURY WILT RESISTANT.** (85 days.) One of the best shipping sorts. Its light grey-green color gives a distinction to the variety. Aside from its possessing the fine qualities necessary for a market sort, it also has fine eating qualities. The vines have a vigorous growth, prolific and grow melons weighing 30 pounds and larger, with specimens up to 50 pounds. The rind is tough and stands rough handling with no bad effects. Markets preferring a grey rind melon would cater to the Hawkesbury. Uniform shaped and highly resistant to fusarium wilt, flesh red, seeds black and no trace of hard or white hearts.

Postpaid, pkt., 5c; oz., 20c; 2 oz., 30c; 1/4 lb., 50c; 1/2 lb., 85c; lb., \$1.50; 5 lbs., \$7.00.

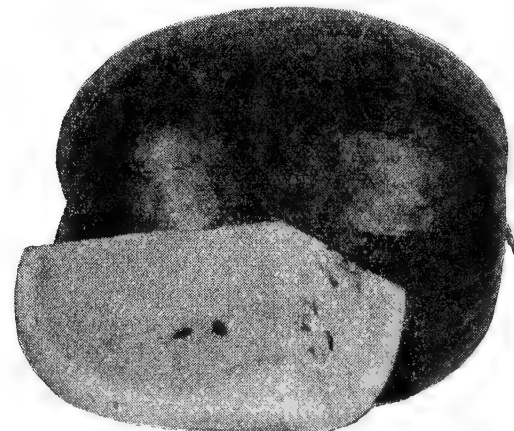

FLORIDA GIANT

**FLORIDA GIANT.** (85 days.) Also called Cannon Ball, Clara Lee and Black Diamond. The vines are of a very vigorous growth and heavy producers, the melons are nearly round in form, the skin is solid, dark green, the flesh is red and firm, splendid quality and a good shipper. Grows large, even size melons and if given special attention specimens have grown to weigh 100 pounds. Seeds black, and has been called by some growers, Black Seeded Stone Mountain.  
Postpaid, pkt., 10c; oz., 25c; 2 oz., 40c; 1/4 lb., 65c; 1/2 lb., \$1.10; lb., \$2.00; 5 lbs., \$9.50.

**GARRISON.** (90 days.) Striped like a Georgia Rattlesnake but distinctly different, being about twice as long as thick, and under favorable conditions grows larger, is sweeter and more delicate. They often attain up to 75 pounds in weight. The flesh is brilliant red, tender, luscious, very sweet and has a distinctly delicious flavor. Where Garrison is best known it is preferred to all other melons for home gardens and nearby markets.  
Postpaid, pkt., 10c; oz., 30c; 2 oz., 50c; 1/4 lb., 90c; 1/2 lb., \$1.70; lb., \$3.25; 5 lbs., \$15.75.

**TOM WATSON.** (90 days.) Genuine cut red strain. The Watson has rightly been the most largely planted melon for shipping purposes in the South. It is a splendid shipper, excellent for nearby markets and fine for home use. In other words it is the best combination or general purpose melon ever introduced. In eating quality it is good. Its tough, medium thick elastic rind makes it a splendid one for long distance shipping or trucking over rough roads. Oblong in shape, averaging about 12 by 22 inches, and weighing approximately 35 lbs. Its dark green color and generally handsome appearance make it an easy seller at top market prices.

Postpaid, pkt., 5c; oz., 20c; 2 oz., 30c; 1/4 lb., 50c; 1/2 lb., 85c; lb., \$1.50; 5 lbs., \$7.00.

**GREYSTONE.** (90 days.) Shape, round, same as Stone Mountain. Color greenish grey, very similar to Thurmond Grey. Seed very small, white. Flesh, pleasing red in color, within half to three quarters of an inch of outer rind, very sweet, tender, melting. Free from stringiness. Is rather delicate and will not stand wet weather as well as some varieties. Too tender for shipping or long hauls. Weighs up to 40 lbs.

Postpaid, pkt., 10c; oz., 25c; 2 oz., 40c; 1/4 lb., 70c; 1/2 lb., \$1.25; lb., \$2.25; 5 lbs., \$10.75.

**GEORGIA RATTLESNAKE.** (90 days.) An excellent shipping melon popular in the South for its size, productiveness and eating qualities. Fruits very long, fairly large, 25 to 30 pounds, light green, irregularly mottled with dark green stripes. Its striking appearance has helped its popularity. A ready seller, for, once seen, it is always remembered. Rind very tough. Flesh bright scarlet, crisp and sweet. Seeds dull white with black tips.

Postpaid, pkt., 5c; oz., 20c; 2 oz., 30c; 1/4 lb., 50c; 1/2 lb., 85c; lb., \$1.50; 5 lbs., \$7.00.



GEORGIA RATTLESNAKE

# You'll Enjoy Them---Everybody Does

**IRISH GREY.** (90 days.) In sweetness it is like Kleckley's Sweet; in shipping quality, uniformity in shape, size and in productiveness it compares with Tom Watson. The thin rind is so tough it will not burst from rough treatment in transit; its keeping qualities will appeal to shippers who have experienced losses on account of glutted markets. The color is a distinct mottled greenish grey; the flesh is red, sweet, crisp and free from stringiness. Although a grand shipper, it is equally fine for the home garden.

Postpaid, pkt., 5c; oz., 20c; 2 oz., 30c; 1/4 lb., 50c; 1/2 lb., 85c; lb., \$1.50; 5 lbs., \$7.00.

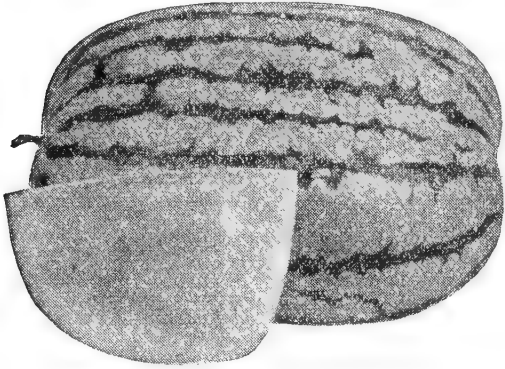

**DIXIE QUEEN**

**DIXIE QUEEN.** (90 days.) Fruits oblong or nearly round, fair size, averaging 25 pounds or more, light green, striped and blotched with dark green; rind thin but tough. Flesh rich scarlet, crisp and extremely sweet with very few seeds. Seeds white and small. Dixie Queen has now become one of the most popular and desirable varieties either for home use, market or trucking. It stands the drought better than most other sorts. In normal seasons grows large enough, a nice average size that the trade wants. Dixie Queen Melon is sometimes called the white-seeded Cuban Queen. Do not confuse it with old black-seeded Cuban Queen, which is an entirely different melon.

Postpaid, pkt., 10c; oz., 25c; 2 oz., 45c; 1/4 lb., 75c; 1/2 lb., \$1.35; lb., \$2.50; 5 lbs., \$12.00.

## Hotkaps

Mature your crops 2 to 3 weeks earlier. Get premium prices and bigger yields by protecting your plants with HOTKAPS. HOTKAPS are patented wax paper cones — miniature hothouses — that keep out frost, rain, wind, birds and insects. They maintain a perfect mulch around each plant, promoting sturdy growth.



Home Garden Package, 25 Hotkaps and Paper Setter, postpaid, 75c.

**WINONA.** (90 days.) This celebrated southern grown watermelon is in a class by itself. The fruits are very long with dark green rind, flesh crimson-red, crisp and sweet. The average weight of Winona melon is about 35 pounds. Our seed is genuine, raised for us in the South, and saved from uniform specimens. Seeds shiny black, a very distinct and splendid variety either for home or market use. Vine vigorous and healthy. Winona is especially adapted to our climate and soil. We strongly recommend it to our customers.

Postpaid, pkt., 10c; oz., 25c; 2 oz., 45c; 1/4 lb., 75c; 1/2 lb., \$1.35; lb., \$2.50; 5 lbs., \$12.00.

**BLACKLEE.** (87 days.) Originated at the Florida Agricultural Experiment Station, and after many and varied tests has proven of superior quality and to be almost completely resistant to wilt. Shape is long oval, very symmetrical and smooth. Color, dark, rich green. Flesh brilliant red, very sweet and crisp; seed black—a most attractive and pleasing color combination. Cuts solid, free from stringiness and has a delicate inviting aroma and distinctive flavor. Try this unusual melon.

Postpaid, pkt., 10c; oz., 30c; 2 oz., 50c; 1/4 lb., 85c; 1/2 lb., \$1.50; lb., \$2.75; 5 lbs., \$13.25.

**SCHLOCHLER.** (90 days.) One of the largest melons. They will average 45 pounds each. The dark green fruit is oblong in shape with an indistinct stripe. Flesh is bright red, the rind for such a large melon is relatively thin, and the first taste will convince you of its rich, sugary flavor. Vines are vigorous and exceedingly prolific and will withstand a great deal of drought.

Postpaid, pkt., 10c; oz., 25c; 2 oz., 45c; 1/4 lb., 75c; 1/2 lb., \$1.35; lb., \$2.50; 5 lbs., \$12.00.

**KLECKLEY'S SWEET.** (85 days.) This improved strain of Kleckley's Sweet produces uniformly large, dark green melons of the finest quality and of handsome appearance. It is a splendid table melon with a heavy, tough rind which makes it a good shipper to distant markets. The flesh is bright scarlet, very firm, and of superb flavor. The outside skin is of a rich dark green color, shaded with faint stripes of a lighter shade. One of the sweetest and juiciest of all melons.

Postpaid, pkt., 5c; oz., 20c; 2 oz., 30c; 1/4 lb., 50c; 1/2 lb., 85c; lb., \$1.50; 5 lbs., \$7.00.

**HALBERT HONEY.** (82 days.) This is surely a sweet melon, and its delicious crimson red flesh extends nearly to the skin, the rind being very thin and brittle. The melon is long in shape, weighs approximately 32 pounds, and the dark green skin makes it very attractive. It is quite early and the hardy vines are remarkably prolific. The rind is not tough or thick enough for long distance shipping, but this is a prime favorite for local markets and home use.

Postpaid, pkt., 5c; oz., 20c; 2 oz., 30c; 1/4 lb., 50c; 1/2 lb., 85c; lb., \$1.50; 5 lbs., \$7.00.

**MIXED.** Many varieties—early and late; oblong and round; small and large; grey, green and striped; red meat, pink meat and yellow meat. This is indeed a novel mixture and we are sure you will be pleased with the various types and sizes.

Postpaid, pkt., 5c; oz., 20c; 2 oz., 30c; 1/4 lb., 50c; 1/2 lb., 85c; lb., \$1.50; 5 lbs., \$7.00.

**SUN, MOON AND STARS.** (88 days.) It is a novelty but not without merit. The edible qualities are about average. The vines and fruit are generously spotted with bright yellow markings of varying size. In Sun, Moon and Stars, the flesh is pink and the seeds are of brownish color. Oval in shape and will weigh approximately 18 pounds. Postpaid, pkt., 10c; oz., 25c; 2 oz., 40c; 1/4 lb., 70c; 1/2 lb., \$1.25; lb., \$2.25.

**GOLDEN HONEY.** (90 days.) A golden flesh melon, glistening amber shade of yellow, very tender and delicious flavor, long oval shape, rind dark green, entirely free from hard centers or stingy sections. Seeds white with occasional brownish smears. Maximum weight about 35 pounds. A good shipper.

Postpaid, pkt., 5c; oz., 20c; 2 oz., 30c; 1/4 lb., 50c; 1/2 lb., 85c; lb., \$1.50; 5 lbs., \$7.00.

## GROW CITRONS FOR PRESERVING

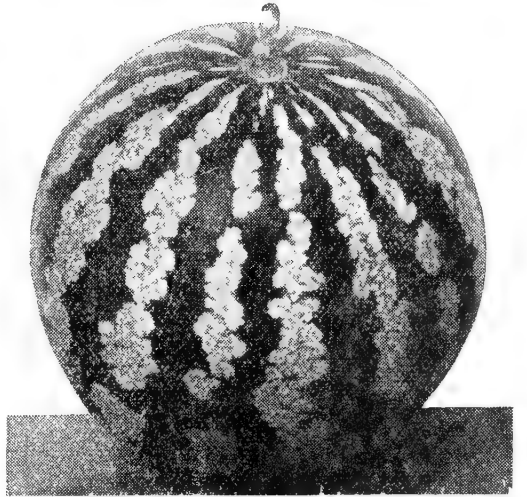

**RED SEEDED**

**RED SEEDED.** (95 days.) Citrons are not edible as fresh fruit and are used only for preserving. The flesh is white, hard, and the vines are enormously productive. The seeds of this variety are a smooth shiny red. The outside color is light green, with heavy dark green stripes.

Postpaid, pkt., 5c; oz., 20c; 2 oz., 30c; 1/4 lb., 50c; 1/2 lb., 85c; lb., \$1.50; 5 lbs., \$7.00.



Very little Vigoro Fertilizer is needed to feed watermelon vines properly. We recommend the use of one heaping tablespoon for each hill at time of planting and a side dressing of the same amount when the melons are about the size of jelly-beans . . . about six weeks after planting. Write for special Watermelon circular.

5 lbs. postpaid.....\$ .65  
10 lbs. postpaid..... 1.15  
25 lbs. postpaid..... 2.10

**HALBERT HONEY**

# FERTILIZE for Increased Crop Yields

**HOW TO USE FERTILIZERS** Fifty pounds of Garden Fertilizer is sufficient for a garden 40-50 feet. For most field crops, use from 200 to 400 pounds per acre, according to the soil. Fertilizers can always be used to good advantage by opening up the row, sprinkling thinly the fertilizer; then cover the same with a little soil and then sow your seed. Or, they can be used by working them into the soil along the rows after the plant is up, care being taken not to let it come in contact with the leaves or stem of the plant. For plants that are transplanted, work the fertilizer into the soil thoroughly before transplanting, using from a teaspoonful to a small handful, according to the size and the nature of the plant.

## 4-8-8 FERTILIZER

Especially good for fertilizing Irish potatoes, sweet potatoes, tomatoes and all root crops. If properly applied it produces smoothness and firmness in the tubers and fruit, also giving earlier maturity. It is an excellent fertilizer for general crops on soils deficient in potash, especially sandy soils.

For Prices See List Enclosed.

## RAW BONE MEAL

Especially fine for roses and peonies. For best results use twice a year (early spring and late summer). Use about a teacupful each time, sprinkle around the bush or plant about one inch away. For other purposes and over larger areas use 8 to 10 pounds to 100 square feet.

None available this season.

## ALUMINUM SULPHATE

When mixed with the soil at rate of 2 pounds to 20 square feet, it adds acidity, giving vigor and increased growth to such acid loving plants as Azaleas, Rhododendrons, Hydrangeas, etc.

Postpaid, 1 lb., 20c; 5 lbs., 60c; 10 lbs., 95c; 25 lbs., \$2.00.

## BASIC SLAG

Tennessee ground open Hearth Slag, the 6 in 1 soil builder and soil conditioner. Contains 40% Lime, 8% Phosphoric Acid, 5.50% Magnesium Oxide, 18.50% Iron Oxide, 3% Manganese Oxide. Fine for winter legumes, clovers, grain crops, pastures and vegetables, etc. Increases growth as well as production. Complete descriptive folder on request.

For Prices See List Enclosed.

## Vigoro Fertilizer and Seed Distributor

Spreads fertilizer, lime or seeds, evenly and accurately. Saves time, worry and labor. Ideal for sowing on windy days, especially desirable on lawns since it puts down the fertilizer properly and evenly. It is equipped with gauge, etc., for controlling proper quantity to use.

Easy running, sturdy machines that will last for years if properly taken care of.

Model B—(14" wide)

Postpaid .....\$4.40

Junior—(16" wide)

Postpaid .....\$8.80



MODEL B

## SHEEP MANURE

The natural fertilizer, finely pulverized. Fine for lawns, gardens and shrubbery. Improves the mechanical condition of the soil. Excellent for mulching or as a liquid manure. A splendid fertilizer for making new lawns or top dressing old lawns. Use 10 pounds to 100 square feet for mixing in soil and half that quantity for top dressing. Especially recommended for use when sowing winter rye grass.

Postpaid, 5 lbs., 50c; 10 lbs., 85c; 25 lbs., \$1.50.

## HORTICULTURAL PEAT MOSS

A moisture retaining humus. It is excellent for potting bulbs and also for clayey soils, gravelly soils, flower beds, hotbeds, and as a winter protection for lawns.

Price, F.O.B. Memphis, per large bale, \$5.00. Large bag, \$2.50, prepaid.

## ACID-PHOSPHATE—18%

Acid Phosphate is recommended for all grain and grass crops, cowpeas, soy beans, and for applying to lands deficient in phosphoric acid. Apply 200 to 300 pounds to the acre.

For Prices See List Enclosed.

## NITRATE OF SODA

Nitrate of Soda can be used for the commercial production of many vegetable and field crops; also on orchards. It requires about 100 to 300 pounds of Nitrate of Soda to the acre, depending on the crop.

For Prices See List Enclosed.

## "AERO" CYANAMID

Feeds the Crop . . . Sweetens the Soil—Nitrogen, plus Lime Fertilizer. Granular "Aero" Cyanamid is a concentrated fertilizer material, containing 21% nitrogen and 70% hydrated lime. In other words, one ton of Aero Cyanamid supplies 420 pounds of nitrogen and 1,400 pounds of hydrated lime. Aero Cyanamid is of especial interest by reason of its partial-sterilizing effect on the soil. Rightly used in large amounts, Aero Cyanamid aids in the control of weeds, nematodes, and disease organisms.

For Prices See List Enclosed.



*"The Heart of Every Home"...*

*A Lovely Garden!*

If you want to achieve the garden that will be the envy of the neighborhood and win praise from friends, be sure that you feed it.

Feed everything you grow with Vigoro, complete plant food made by Swift & Company.

Vigoro is balanced for grass—helps develop deep, sturdy roots—and an abundance of top grass.

You'll find Vigoro EXTRA convenient for it is fine for feeding everything you grow.

A PRODUCT OF SWIFT

# VIGORO

COMPLETE PLANT FOOD

### PRICES

	Store	Postpaid
100-lb. bag .....	\$4.00	.....
50-lb. bag .....	2.50	.....
25-lb. bag .....	1.50	\$2.10
10-lb. bag .....	.85	1.15
5-lb. carton.....	.45	.65
1-lb. carton.....	.10	.20

RUSSELL-HECKLE

«

«

«

»

»

»

For Quantity Prices

# SPRAYING GUIDE FOR FRUITS ETC.

CROPS	INSECTS AND DISEASES	MATERIALS	DILUTIONS		TIME TO SPRAY
			One Gal. of Water	50 Gals. of Water	
PEACH PLUM CHERRY APRICOT	Scale, Insects and Leaf Curl	Lime-Sulphur Sol. Oil Emulsion or Dry Lime-Sulphur	1 pint ¼ pint 18-20 teaspoonsful	5-7 gallons 2 gallons 12-15 gallons	Before the buds swell. Add Bordeaux to Oil Emulsion to prevent leaf curl.
	Shot Hole or Fungi	Zinc Sulphate	1 teaspoonful	2 pounds	Combine with petal fall and later sprays
	Curculio	Arsenate of Lead	2 teaspoonsful	¾ to 1 pound	Use in combination with Dritomic Sulphur on petal fall, shuck and cover sprays.
	Scab and Brown Rot	Peach Spray Mixture Dritomic Sulphur	10-15 teaspoonsful 8 teaspoonsful	7 pounds 2½ pounds	1. When most of shucks are off. 2. Two weeks after shucks have dropped. 3. Four weeks before picking if necessary.
	Borers	Paradichlorobenzene Para-Scalecide	1 oz. 2 in. from trunk of tree Sprinkle around trunk of tree		In the fall or spring. In the fall or spring.
APPLE PEAR	Scale Insects and Blister Mites	Lime-Sulphur Sol. Dry Lime-Sulphur	1 pint 18-20 teaspoonsful	5-7 gallons 12-15 pounds	Dormant and delayed dormant. When buds begin to swell.
	Psylla, Slugs, Scab and Codling Moth	Bordeaux Mixture or Dry Lime-Sulphur or Lime-Sulphur Sol. with Arsen. of Lead	12-16 teaspoonsful 5-6 teaspoonsful 1/5 pint 3-8 teaspoonsful	6-8 pounds 3-4 pounds 1¼-1½ gallons 1-1½ pounds	1. Cluster or pink stage. 2. Calyx or petal fall. 3. Two weeks after petals fall.
	Later Codling Moth For blight at full blossom Blotch	Arsenate of Lead Bordeaux Dritomic Sulphur	3-8 teaspoonsful 12-16 teaspoonsful 3 teaspoonsful	1-1½ pounds 8 pounds 1 pound	Eight to ten weeks after petals fall and as often as necessary to keep fruit covered with Arsenate of Lead, and a fungicide.
	Aphids (Plant Lice)	Black Leaf 40	1 teaspoonful	½ pint	Combine with other spray and apply when Aphids appear.
	Chewing Insects Black Rot-Mildew	Arsenate of Lead Bordeaux Mixture	2 teaspoonsful 12-16 teaspoonsful	1-1½ pounds 6-8 pounds	1. After the blossoms fall. 2. Ten days to two weeks later.
GRAPE	Leaf Hopper	Black Leaf 40	1 teaspoonful	½ pint	Apply when first nymphs of the Hopper acquire wings.
BLACKBERRY DEWBERRY RASPBERRY	Rose-Scab, Cane-Blight, Leaf-Spot	Dry Lime-Sulphur	9 level tablespoonsful	12 pounds	In spring before growth starts.
	Anthracnose	Dry Lime-Sulphur	2½ level tablespoonsful	3 pounds	Just before the bloom.
STRAWBERRY	Strawberry Leaf-Roller	Dura Dust	Use as a dust	Use as a dust	Apply whenever insects appear.



**Let the complete dormant spray give your trees a healthy start**

SCALECIDE — the complete dormant spray—is the safest and most effective means of getting rid of overwintering insects, invigorating your trees, and giving them a good healthy start for Spring growth.

Scalecide kills scale, red mite, aphid (delayed dormant), bud moth, case bearer, pear psylla, overwintering codling moth and many other pests. Scalecide also has an invigorating effect on tree growth that is unequalled by any other spray. Apply just before the foliage starts in the Spring. Simple, safe, easy to use. One gallon makes 16 gallons of spray.

Give your fruit trees, shade trees, shrubs and vines the protection Scalecide alone can give.

### SCALECIDE PRICES

55-gal. Drums .....	\$35.89
30-gal. Drums .....	23.75
15-gal. Drums .....	14.95
5-gal. Cans .....	8.35
1-gal. Cans (Postpaid, \$2.10).....	1.75
1-qt. Cans (Postpaid, 90c).....	.75

Drums Included—Not Returnable

# SCALECIDE

THE COMPLETE DORMANT SPRAY



**Control PEACH BORERS this safe, easy way**

You can control peach borers with far less labor and time than the old crystal method by using Para-Scalecide—a liquid method of applying paradichlorobenzene. It has a 13-year record of safety and effectiveness that is unequalled by any other method. Millions of peach trees—both young and old—are treated with Para-Scalecide each year.

Simply dilute Para-Scalecide 1

to 7 parts water and pour or spray against the base of the tree. Promptly throw a few shovelful of earth against the base to hold the fumes.

Apply in the late summer or early fall, while the ground temperature is 60 degrees or warmer. May also be used effectively in the spring. One gallon of Para-Scalecide treats 42 full-grown trees or 128 two-year-old trees.

### PARA-SCALECIDE PRICES

55-gal. Drums .....	\$42.76
30-gal. Drums .....	27.50
15-gal. Drums .....	16.82
5-gal. Cans .....	7.03
1-gal. Cans (Postpaid, \$2.55)....	2.20
1-qt. Cans (Postpaid, \$1.00).....	.85

Drums Included—Not Returnable

**PARA-SCALECIDE is easy to apply the Modern Dipper Way**



TOP NOTCH  
APPROVED . . .

# SPRAYERS • DUSTERS •

## BARREL SPRAYERS

**No. 4A—HUDSON.** Adapted for whitewash, cold water paints, insecticides, caustic mixtures, etc. Tubular intake strainer provides strainer area 15 times that of the ordinary type. Dasher agitator cleans it at each stroke of the pump plunger preventing clogging regardless of the amount of sediment. Develops up to 200 pounds pressure. Equipped with 10 feet  $\frac{3}{8}$  inch high pressure spray hose, perfection automatic shut-off valve, 3 foot iron extension rod, angle spray nozzle. Shipping weight, 30 pounds.

Price: Less barrel, F.O.B. Memphis, \$16.00.

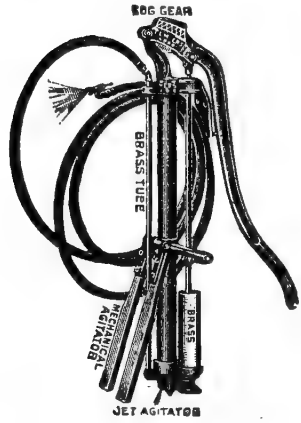

**No. R305B Myers**

complete with 15 feet of  $\frac{3}{8}$ -inch discharge hose and Myers Graduating Vermorel nozzle. Shipping weight, 40 lbs.

Price: Less barrel, F.O.B. Memphis, \$19.25.

**No. R305B Myers.** Recognized everywhere by fruitmen, field crop growers and gardeners for its high quality and efficiency. Designed and equipped for real spraying service and whether used with one or more leads of hose and nozzles its ease of operation and full capacity assure users the utmost in spraying efficiency. Equipped with cog gear handle, jet and mechanical agitators.

## WHEELBARROW SPRAYERS

**No. 36—HUDSON SUNSHINE.** (12 $\frac{1}{2}$ -gal.) Popular pattern for small truck gardens, vineyards, orchards, for nurseries, narrow greenhouse rows, etc. Pump develops 150 pounds nozzle pressure. It is fitted with non-clogging tubular intake strainer and dasher type agitator which permits use with agricultural insecticides, disinfectants, whitewash, cold water paints, etc., without clogging. 6 ft.,  $\frac{3}{8}$  inch high pressure spray hose; Perfection automatic shut-off valve which locks open for continuous spraying; 3 ft. extension rod, angle spray nozzle for general purpose work. Shipping weight, 40 lbs.

Price, complete, F.O.B. Memphis, \$17.20.

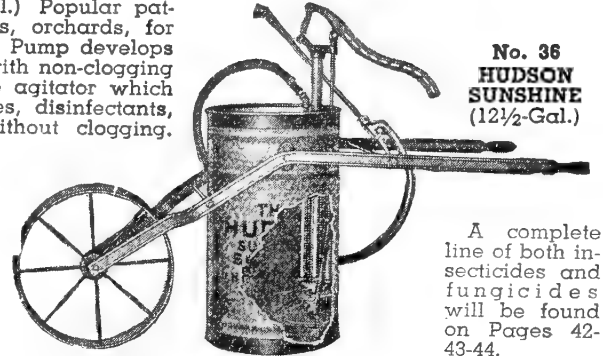

**No. 36 HUDSON SUNSHINE**  
(12 $\frac{1}{2}$ -Gal.)

A complete line of both insecticides and fungicides will be found on Pages 42-43-44.

**No. 34 — HUDSON IDEAL.** (18-gal.) A high pressure, portable outfit, similar to Sunshine, as illustrated, being heavier and larger. Maintains working pressure of 200 pounds. A handy outfit for the orchard, vineyard or truck garden. Widely used in the dairy barn, poultry house or cattle pen. Handles whitewash, coldwater paints, agricultural insecticides, stock dips, remedies, etc. Has a 4SA barrel pump securely mounted in an 18-gallon heavy galvanized corrugated tank. Has 10-foot  $\frac{3}{8}$ -inch spray hose, 3-foot extension rod and automatic shut-off. Weight each, crated, 64 lbs.

Price, complete, F.O.B. Memphis, \$25.80.

**No. 336 $\frac{1}{2}$ B—MYERS WHEELBARROW.** (12 $\frac{1}{2}$  gal.) Made for general use as a handy outfit about the home, greenhouse or orchard. The pump is fitted with cog gear handle which can be located at any point desired. The tank is made of heavy galvanized iron thoroughly reinforced at top and bottom by steel bands. The wheel and handles are made of wrought steel thoroughly braced. Complete with dasher and jet agitators, 15-foot  $\frac{1}{2}$ -inch 5-ply discharge hose, 8-foot steel pipe extension and vermorel nozzle. Shipping weight, 100 lbs.

Price, complete, F.O.B. Memphis, \$33.75.

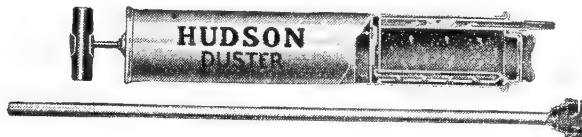

**No. 766—HUDSON ADMIRAL DUSTER.** The Admiral Duster will effectively handle any powder insecticide, and apply in any quantity desired. Has a range of volume of discharge from a very fine to a very heavy cloud.

Price, postpaid, \$1.65.

## HAND SPRAYERS

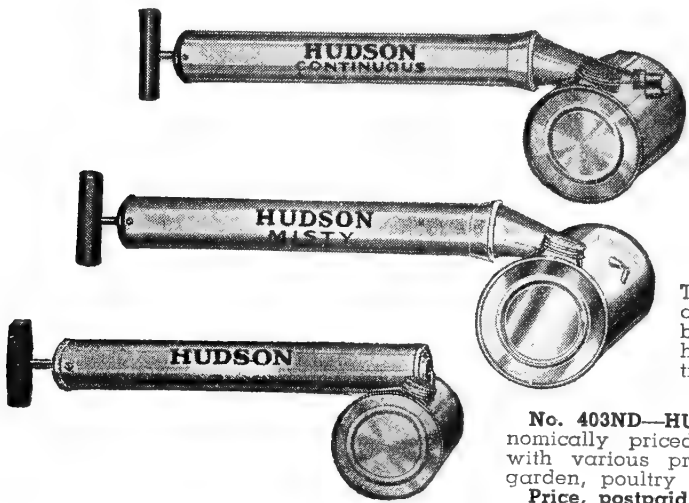

**No. 432 — HUDSON Continuous.** Handles all solutions which are sediment free, such as disinfectants, deodorants, insecticides, etc. Fitted with double nozzle to spray ahead or up. Capacity, about 1 quart.

Price, postpaid, \$1.25.

**No. 452 — HUDSON Misty.** The Misty is a universal favorite for use about the yard, backyard garden, poultry house, etc. Sturdy construction. Capacity about 1 quart.

Price, postpaid, 75c.

**No. 403ND—HUDSON Master Fog.** An economically priced sprayer adapted for use with various preparations about the yard, garden, poultry house, etc.

Price, postpaid, 75c.

## HAND DUSTERS



**No. 663—HUDSON CADET DUSTER.** Adapted for use with all insect powders. Very practical for use around the home, back yard, poultry house, small garden.

Price, postpaid, 65c.



**No. 666—HUDSON MAJOR DUSTER.** Ample power and capacity for garden and field, in the poultry house, etc. Handles all types of dry powdered insecticides efficiently.

Price, postpaid, \$1.25.

## COMPRESSED AIR SPRAYERS



**No. 235G—HUDSON CLIMAX.** (3 $\frac{3}{4}$ -gal.) "OPEN TOP." The Climax embodies in its construction strength, safety, complete accessibility and efficient operation. Used for all classes of work in the truck garden, orchard, vineyard, poultry house, dairy barn, hog pen, about the yard, etc. Handles whitewash, cold water paints, agricultural insecticides, etc.

Price, complete, postpaid, \$7.95.

**No. 192G—HUDSON LEADER.** (3 $\frac{1}{2}$ -gal.) "FUNNEL TOP." A full 3 $\frac{1}{2}$ -gallon capacity sprayer with malleable screw cap and funnel-top. Large capacity and high pressure adapt it for all work.

Price, complete, postpaid, \$6.35.

**No. 210G—HUDSON PERFECTION** (4 Gal.) "OPEN TOP." Big 6 inch opening insures easy filling, emptying or cleaning. Drains completely dry. Unusually large capacity and high pressure adapt it for any job. Galvanized steel tank, seamless tubing pump, 27 inches high pressure spray hose, perfection automatic shut-off valve, 2 foot extension rod, angle spray nozzle.

Price, complete, postpaid, \$9.60.

## CRANK DUSTERS

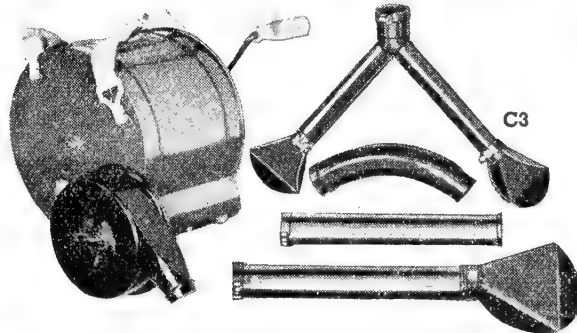

**No. 608—HUDSON ROTO-POWER DUSTER.** Adapted for truck gardens, field crops, small orchards, etc. Widely used in the treatment of beans, potatoes, melons, cotton, etc. Capacity, 5 pounds Arsenate of Lead or 17 pounds Paris Green.

Price, complete, postpaid, \$16.45.

**No. 610—HUDSON BARON DUSTER.** Same duster as No. 608 above except constructed to permit dusting in any position, including behind the operator. Keeps powder from blowing in operator's face.

Price, complete, postpaid, \$18.95.

**Model C3—ROOT HAND GUN.** One of the highest quality, most efficient Crank Dusters on the market. Constructed of the finest materials, and precision workmanship in every detail. Hopper capacity—7 $\frac{1}{2}$  lbs. Dust.

Price, complete, postpaid, \$22.25.



# ACCESSORIES • REPAIR PARTS



No. 3214

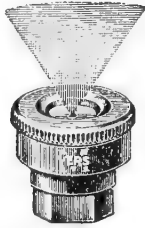

No. 3212



No. 1279

## MISCELLANEOUS SPRAYER REPAIRS

Barrel Spray Pump Leather Washers.....	Each, postpaid, \$	.30
Compressed Air Spray Pump Leather Washers.....	Each, postpaid, .	.15
Rubber Gaskets for Compressed Air Sprayer.....	Each, postpaid, .	.15
Rubber Gasket for Open Top Comp. Air Sprayer.....	Small, 20c; Large, .	.30
No. 1279—Y Connection.....	Each, postpaid, .	.90
No. 1380—45-degree Bend Connection.....	Each, postpaid, .	.45
No. 1381—45-degree Double Bend.....	Each, postpaid, .	.60
No. 3212—Myers Straight Nozzle.....	Each, postpaid, 1.00	
No. 3214—Myers Angle Nozzle.....	Each, postpaid, 1.10	
Hose Clamps, 3/8- or 1/2-inch.....	Each, postpaid, .	.07



## EXTENSION RODS

No. 172—Rod 2 ft., iron.....	Each, postpaid, \$	.65
No. 174—Rod 4 ft., iron.....	Each, postpaid, 1.00	



## MYERS SPRAY HOSE

Myers Spray Hose is used for barrel, bucket and compressed air pumps and is furnished in 3/8-inch and 1/2-inch sizes only. Postpaid, 3/8-inch size, 1 to 24 ft., 19c per ft.; 24 to 50 ft., 17c per ft. Postpaid, 1/2-inch size, 1 to 24 ft., 26c per ft.; 24 to 50 ft., 24c per ft.

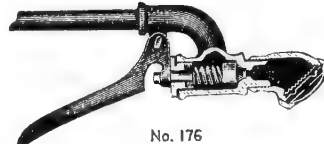

No. 176



No. 168



No. 166

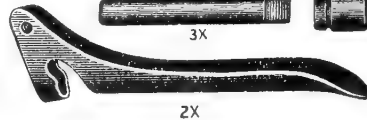

3X



7XL



No. 1091



No. 549



No. 1283

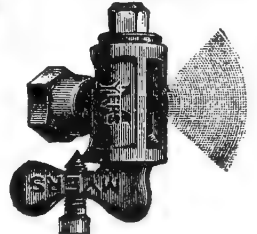

No. 2097

No. 1564

## NOZZLES, PARTS AND ACCESSORIES

Each, Postpaid	Each, Postpaid
No. 176—Shut-off Nozzle .....\$1.75	No. 3-X—Hose Nipple .....\$ .15
No. 166—Straight Nozzle ..... .60	No. 7-XL—Shut-off Valve ..... .20
No. 168—Angle Nozzle ..... .60	No. 2-X—Shut-off Handle ..... .25
No. 1-N—Nozzle Cap ..... .20	No. 6-X—Shut-off Spring ..... .15
No. 2-N—Nozzle Washer ..... .05	No. 1564—Vermorel Nozzle.... 1.05
No. 3-N—Outside Disc ..... .10	No. 2097—Bordeaux Nozzle.... 1.40
No. 4-N—Inside Disc ..... .10	No. 1283—Shut-off Cock ..... 1.45
No. 4-NW—Inside Disc ..... .10	No. 1091—Female End, 3/8" or 1/2" ..... .40
No. 5-N—Nozzle Screen ..... .10	No. 549—Male End, 3/8" or 1/2" ..... .40
No. 5-X—Packing Nut Gasket .05	

# PRUNING SHEARS • PAINT • ETC.

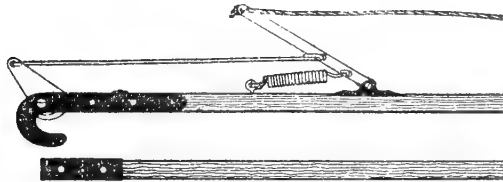

No. 1312—TIP TOP TREE TRIMMER. A patented pruner in two 6 ft. jointed spruce sections which are quickly assembled to make a 12 ft. pruner for clearing high, briery, hard-to-reach places. Operated simply by rope control. The steel cutting blade easily cuts 1 inch branches, smoothly and cleanly. Each, prepaid, \$3.85 (express only).



No. 149—LONG HANDLE SNAP-CUT PRUNER. A long-handled pruner using the famous Snap Cut Action. Ash handles pinned to the shank. This shear will cut large limbs with unbelievable ease. 27 inches. Each, postpaid, \$4.00.

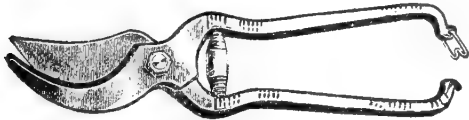

No. F917—HAND SHEAR. 9-inch. Blades carefully tempered. Draw cut action. Volute spring and catch. Yellow enameled handles. Each, postpaid, \$2.00.

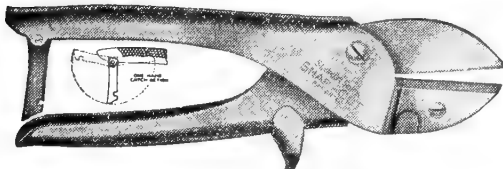

No. 119—SNAP-CUT HAND PRUNER. The snap-cut design makes an extremely easy and fine cutting tool. It is proclaimed by fruit growers, gardeners, etc., as the finest shear ever produced. Each, postpaid, \$2.35.

No. 118—SNAP-CUT HAND PRUNER. Hand-some pocket size, same as above only smaller, for lighter work. Extremely practical and useful for every gardener. Easily cuts 1/2-inch green branches. 6 inches long. Each, postpaid, \$1.50.

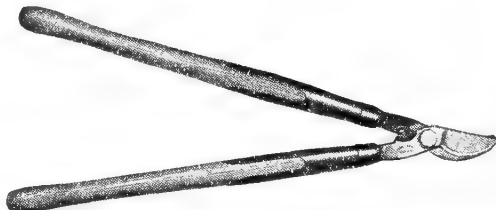

No. 055—LONG HANDLE SHEAR. 26 inches over all. California pattern. Selected waxed ash handles. Heavy bronzed strap ferrules. Each, postpaid, \$3.75.

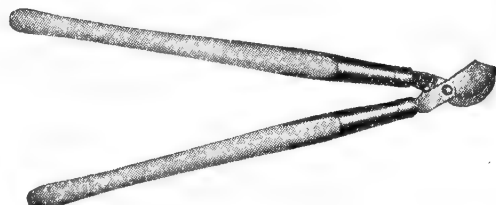

No. 45—LONG HANDLE SHEAR. 26 3/4 inches over all. Selected handles, long tubular ferrules. Each, postpaid, \$2.75.

## PRUNING PAINT

For treating wounds left by pruning, storms, or accident, to prevent such diseases as European Canker Fungus, Hard Rot, and certain other fungi. Forms a protective shield while wound is healing.

Postpaid, 1/2 pt., 50c; pt., 85c; qt., \$1.35; gal., \$3.60.



## ACME STOP

A sticky barrier used to band trees, shrubs and vines to prevent insects from crawling up the foliage. Its principal use is on apple trees, shade trees, as well as grape vines.

Postpaid, 6 oz., 45c; 1 lb., 80c; 7 1/2 lbs., \$4.35.



## GRAFTING WAX

It is used for grafting, budding, top working, etc., of all kinds of fruit, ornamental trees, shrubs and vines. It is unexcelled for use in painting cuts, bruises and after trimming.

Postpaid, 1/4 lb., 30c; 1/2 lb., 50c; 1 lb., 70c.

See List Enclosed

«

«

«

»

»

»

RUSSELL-HECKLE

TOP NOTCH  
APPROVED . . .

# INSECTICIDES AND FUNGICIDES

FOR ORCHARD  
AND GARDEN

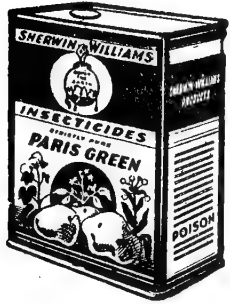

## PARIS GREEN

Contains a maximum percentage of arsenious oxide and a minimum percentage of water soluble arsenious oxide. This means quick death to Potato Bugs, Army Worms, Grasshoppers, Tobacco Worms, Sugar Beet Web Worms and Cut-worms.

Postpaid, 1/4 lb., 25c; 1 lb., 70c; 5 lbs., \$2.65; 14 lbs., \$6.00.

## CALCIUM ARSENATE

The cheapest arsenical insecticide on the market but of great economy and efficiency for certain purposes. The accepted dust for boll weevil poisoning on cotton; also recommended to combat chewing insects on potatoes, vegetables, cotton and certain fruit trees.

Postpaid, 1-lb. bag, 40c; 4-lb. bag, 75c.

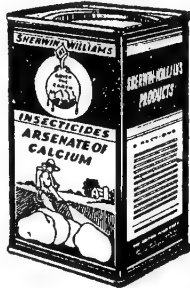

## ARSENATE OF LEAD

The most favored arsenical insecticide found on the American market. It is safest to use on tender foliage and sticks well on the leaves. Recommended for fruit trees, vegetables, bushes and tobacco. Can be used as dust or spray.

Postpaid, 1 lb. carton, 55c; 1 lb. bag, 50c; 4-lb. bag, \$1.20.

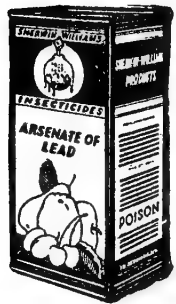

## EVER GREEN

A Pyrethrum insecticide, for killing plant lice, cabbage worms, thrips, rose slugs, rose chafer, mealy bugs, leaf hoppers, bean beetle and other insects. Simply dilute with water as directed and spray. Ever Green contains spreader. Full directions on each package.

Postpaid, 1 oz., 40c; 6 oz., \$1.25; 1 pt., \$2.60; 1 qt., \$4.30.



## CHAMPION TREE KILLER

For trees, shrubs and vines. Trees die quicker, stumps rot quicker, than with the old method of deadening. Kills any variety when properly applied. Use any time trees are in leaf and before grass or weeds mature seeds.

Postpaid, qt., 70c; gal., \$1.60.

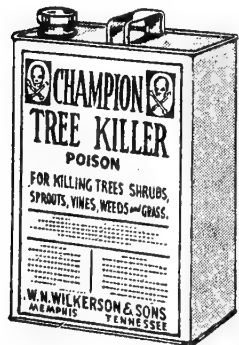

## BLACK LEAF 40

To enjoy the delights of a good garden your vegetables and flowers must have protection against insect pests. Experienced gardeners everywhere guard their gardens with "Black Leaf 40." Economical—a little makes a lot of spray. Effective—"Black Leaf 40" has double killing action—by contact and also by fumes. Directions on label.

Postpaid, 1-oz. bottle, 40c; 5-oz. bottle, \$1.15; 1-lb. bottle, \$2.60; 2-lb. bottle, \$4.10; 5-lb. can, \$7.85; 10-lb. can, \$13.20.



## SABADILLA DUST

Red Devil Sabadilla Dust will usually control the hard-to-kill Harlequin Bug, Stink Bug, Squash Bug, Mexican Bean Beetle, Striped Cucumber Beetle and similar insects on Squash, Cucumber, Melons, Beans and other crops. Also controls Cabbage Worms, Loopers, Green Measuring Worms and the Diamond Back Moth on Turnips, Mustard, Collard and Cabbage. Effective against Leafhoppers and Potatoes.

Postpaid, 1 lb., 65c; 5 lbs., \$2.65.

## SPRAY CATALIZER

A safener, spreader and sticker. It safens spray solutions containing arsenate of lead and sulfur and prevents the immediate formation of lead sulphide (black sludge). It improves the spreading and sticking properties of spray solutions.

Postpaid, 2 lbs., 80c.



## ATLACIDE

Readily soluble in water, it is applied as a spray. It does not destroy weeds by merely burning off the leaf surface by caustic action—Atlacide penetrates and kills roots! Consequently, weeds are permanently eradicated.

Price, F.O.B. Memphis, 100-lb. drum, \$10.50.

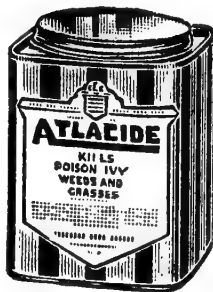

## ROTO-DUST

Roto-Dust is a dust that kills all plant insects including all kinds of aphids and chewing insects but is non-poisonous to human beings, bird or animal life. Roto-Dust meets all federal specifications and is permitted for dusting many kinds of vegetables in every section.

Postpaid, 1 lb., 65c; 4 lbs., \$1.30.

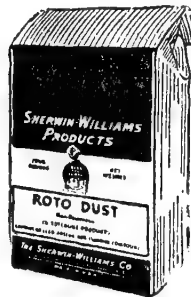

## MULSOID SULFUR

A micro-fine wettable sulfur. As a spray for Brown Rot, Scab of peaches, Scab of apples and pears, after the fall of the bloom, use 4 to 5 pounds to 100 gallons of water. For spraying cherries and plums to control Brown Rot, spray after the early lime sulfur applications with 4 to 5 pounds to 100 gallons of water.

Postpaid, 6-lb. bag, \$1.25.

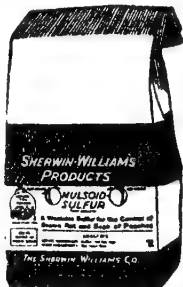

## ACME WEED KILLER

Destroys weeds and all vegetation. The kind to use on driveways, clay courts, paths, etc. Also widely used in spotting out dandelions, plantain, and other noxious lawn weeds by application undiluted, using a weed cane or squirt-bottom oil can.

Postpaid, pt., 60c; qt., 85c; gal., \$2.20.



## ACME TOMATO DUST

Is especially prepared to control blight and worms preying on tomatoes. While specifically designed for tomatoes, it also is equally effective in the control of leaf chewing insects and blight on many other vegetables such as potatoes, cucumbers, beans and cabbage; also many flowers as roses, azalea, evergreens, asters, and hollyhock.

Postpaid, 1-lb. sifter carton, 60c; 4-lb. pkg., \$1.10.



## BAIT-M

An effective insecticide bait which will throw a ring of protection around shrubs, flowers and plants in garden and lawn. For use against snails, slugs, cutworms, ear-wigs, sow bugs, grasshoppers and many other insects which migrate along the ground.

Postpaid, 1-lb. pkg., 50c; 2 1/2 lbs., 95c.



## NICOTINE PYROX

A combined insecticide and fungicide, prepared for use on vegetables, small fruits and flowers against insect pests and fungous diseases. A soft, creamy paste, ready to use. Just dilute with water. Sticks to the foliage.

Postpaid, 20-oz. jar, 85c; 5-lb. can, \$2.35.

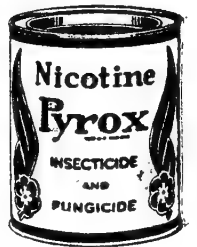

## SLUG SHOT

An old reliable insecticide for the control of Mexican bean beetle and other garden insects. Does not injure foliage and acts in some measure as a fungicide. Requires no mixing or preparation and is easily applied. Is most effective when used as a powder and applied lightly over the infested parts with a good duster.

Postpaid, 1 lb., 55c; 5 lbs., \$1.90.



## ROTENONE GARDEN SPRAY (NNOR)

Containing Rotenone kills most common garden bugs of both sucking and leaf eating types. You've got to wet them—to get them. NNOR penetrates the waxy or hairy covering, brings the tremendous power of Rotenone into action.

Postpaid, 1 oz., 40c; 6 oz., \$1.10; 16 oz., \$2.30.



## GARDEN GUARD

Don't let the bugs have your vegetables and flowers. Dust or spray with Garden Guard and enjoy the fruits of your toil. The killing ingredient is Rotenone, non-injurious to humans and warm-blooded animals. Furthermore, Rotenone is very effective as it acts both as a contact and stomach poison against a wide range of insects.

Postpaid, 1 lb., 65c; 4 lbs., \$1.30.



## SPRAY SOAP

A fish oil soap effective in destroying many sucking insects and lice on plants, trees, ferns, etc. If used with nicotine it greatly increases the value of that spray.

Postpaid, 1 lb., 60c; 7 1/2 lbs., \$2.90.



RUSSELL-HECKLE

« « « » » »

For Quantity Prices

TOP NOTCH  
APPROVED . . .

# INSECTICIDES AND FUNGICIDES

FOR ORCHARD  
AND GARDEN

## BORDEAUX MIXTURE (Fungi-Bordo)

An extremely fine, fluffy Bordeaux Mixture in dry powdered form. Fungi-Bordo may be used on apples, pears, cherries, grapes, strawberries, potatoes, beans, tomatoes, celery and other vegetables for the control of Blotch, Blight, Leaf Spot, Anthracnose and many other fungous diseases. Almost every kind of vegetable, fruit and shrub can be greatly improved by the early use of Fungi-Bordo.



Postpaid, 1-lb. carton, 55c; 4-lb. bag, \$1.20.

## TRI-OGEN DUST

Tri-ogen Dust contains the proper toxic ingredients to kill aphids and similar sucking insects. Stomach poisons, balanced and safened against burning of foliage, are incorporated to control certain insects that eat plant foliage. Mildew, black spot and certain blights are kept under control by the incorporation of the proper and effective combination of fungicides. Used on roses and most garden crops.



Postpaid, 1 lb., 80c; 5 lbs., \$3.25.

## TRI-OGEN SPRAY

Tri-ogen is a fungicide, insecticide, and plant stimulant all in one spray. If your roses have the scientific protection which it provides, neither insects nor the dreaded Black Spot or Mildew will harm or defoliate them.



## POSTPAID PRICES

- E. Economy Kit (makes 8 quarts).....\$1.10
- A. Small Kit (makes 16 quarts)..... 1.75
- B. Medium Kit (makes 64 quarts)..... 4.30
- C. Large Kit (makes 32 gallons)..... 6.40

## MOBILE BRAND AZALEA PETAL BLIGHT SPRAY KIT



## MOBILE BRAND Azalea Petal Blight Spray Kits

These kits contain all the ingredients together with descriptive booklet for making spray of the formula used with wonderful results by Dr. Cynthia Westcott, Pathologist in the control of Azalea blight.

Kit to make 37 gals., postpaid, \$2.75; kit to make 75 gals., postpaid, \$4.10.

## FERMATE FUNGICIDE

Extensive tests of Fermate Fungicide by Experiment Station investigators and by growers show that it is an outstanding protective fungicide because of several distinctive properties. Fermate is used to control cedar rust on apples, blue mold in tobacco seed beds, anthracnose of tomatoes, scab on apples and pears. Complete directions on package.

Postpaid, 3 lbs., \$2.45.



## CRYOLITE

A fluorine insecticide; has been used by a large number of state experiment stations and individual growers. Safe and economical for use on peaches, tobacco, beans, melons, cucumbers, cabbage and potatoes in the control of the beetles and worms.

Postpaid, 1-lb. pkg., 55c; 6-lb. pkg., \$1.45.



## CORROSIVE SUBLIMATE

Used for treating sweet potatoes before bedding to prevent Common Scab, Black Scurf and Blackleg. One ounce will make 8 to 10 gallons of solution.

Postpaid, 1/4-lb., \$1.25; 1 lb., \$3.90; 5 lbs., \$17.75.

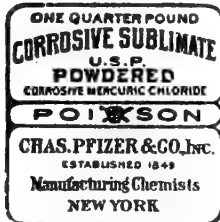

## ACME WETTABLE DUSTING SULPHUR

An improved dusting sulphur for home use which can also be used as a liquid spray. Recommended to control mildew, leaf spot, black spot and rust on rose bushes, chrysanthemums, snapdragons, carnations and certain other foliage; also red spiders on evergreens. 98 per cent passes through 325-mesh screen.

Postpaid, 2-lb. carton, 60c.



## RED RIVER POTATO MIX

Containing DDT. Dust or spray. A special formula containing DDT, Copper, and arsenic, for killing potato bugs, leaf hoppers, and flea beetles, as well as controlling blight and fungus diseases. Does a complete spray job in one operation.

Postpaid, 1 lb. bag, 65c; 4 lb. bag, \$1.75.



## RED ARROW SPRAY

For control of certain chewing and sucking insects. Red Arrow is highly concentrated so that, when diluted, a little goes a long way.

Postpaid, 1 oz., 40c; 4 oz., \$1.10.



## DERRIS MIXTURE

For controlling Mexican bean beetle, potato bugs, tomato and cabbage worms and bugs, also controls aphids on Mustard, Kale, Turnips, Collards, etc. Contains no arsenic or other dangerous poisons.

Postpaid, 1 lb., 40c; 5 lbs., \$1.20; 25 lbs., \$4.60.



## SULFOCIDE

Sulfocide is a highly concentrated sulfur fungicide which, when sprayed on the fruit or foliage, precipitates an extremely fine colloidal sulfur that has been used more safely and more effectively on more fruits, vegetables and flowers, and against more fungous diseases than any other spray that we know of.

Postpaid, 1 pt., 75c; 1 qt., \$1.15; 1 gal., \$2.85.

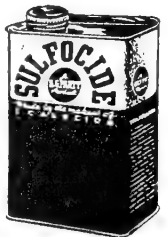

## ACME VEGETABLE AND FLOWER GARDEN DUST

A nicotine arsenical dust or spray. An effective insecticide for control of many insects of both sucking and leaf-eating types, such as aphid, Mexican bean beetle, Japanese beetle, leaf hopper, striped cucumber beetle, leaf roller, and tent caterpillar. May be used on vegetables, flowers, shrubs, vines, etc. Contains two of the largest-selling insecticides used by commercial growers. A proven product.

Postpaid, 1-lb. carton, 55c; 4-lb. bag, \$1.35.



# DDT for Home and Garden

**50% DDT WETTABLE POWDER**—A highly concentrated form of DDT suitable, when properly diluted, for use as a liquid spray for spraying buildings, farm animals, fruits, etc. Also can be blended with a carrier and used as a dust on various vegetable crops. Complete directions on package.

Postpaid, 1 lb., \$1.00; 4 lbs., \$3.20.

## PESTROY 25% DDT LIQUID CONCENTRATE

—A highly effective compound for exterminating various insects, which requires only the addition of water to obtain a full 5% DDT strength, the recognized concentration for maximum killing efficiency, yet with complete safety to the user. Pestroy, when diluted with water, is economical, fireproof, odorless, long-lasting, is not harmed by freezing and is equally effective when applied with either brush or spray.

Postpaid, 1 qt., \$1.65; gal., \$5.30.

## DUPONT 5% DDT INSECT SPRAY

—Brushed on or sprayed on, it dries quickly and leaves an invisible coating that waits for insects—kills 'em when they come. Retains killing power for weeks, even months in some cases. It also contains pyrethrins for "quick-action" which drops insects on the fly.

Postpaid, pt., 80c; qt., 95c; gal., \$2.85.

## PESTROY 10% DDT ACTIVATED INSECT KILLER

—Powder form for home use. Handy "self-dispensing" package. Just push the Press-Cap and out comes a fine spray of Pestroy 10% DDT that is sure death to Ants, Roaches, Bedbugs and other pests.

Postpaid, 3 oz. size, 45c; 8 oz. size, 80c.

## ACME DURADUST NO. 25

—A proven and accepted formula for a durable, agricultural insecticide, containing 25% DDT. Suitable for use as a liquid spray or can be blended with a carrier for dusting. For control of leaf hopper, flea beetle, psyllid, Japanese beetle, cabbage worms, potato bugs, caterpillar, thrip, rose chafer, codling moth, oriental fruit moth.

Postpaid, 1 lb. carton, 70c; 4 lb. bag, \$1.90.

## ACME GARDEN DURADUST

—A durable, accepted combination insecticide and fungicide, containing 5% DDT and 8% copper for the control of certain insects and plant diseases of the vegetable and flower garden. For use on cabbage, cauliflower or the cabbage family, corn, grapes, potatoes, onions, tomatoes and for use on roses and many flowers in the control of caterpillars, worms, rose chafer, thrip and fungus diseases.

Postpaid, 1 lb. sifter top carton, 60c; 4 lb. bag, \$1.20.

See List Enclosed

RUSSELL-HECKLE

TOP NOTCH  
APPROVED . . .

# INSECTICIDES AND FUNGICIDES

FOR ORCHARD  
AND GARDEN

## PARADOW

Paradow (pure Paradichlorbenzene) is a white crystalline substance which vaporizes slowly at ordinary temperatures. The gas given off is approximately five times heavier than air and its odor resembles that of naphthalene. The gas is harmless to man, but decidedly poisonous to many insects when they are exposed to it for a considerable period of time. Time of application, October 1st to November 30th. It can also be used in the spring, early in March. Paradow is recommended for use on trees 6 years old and over.

Postpaid, 1 lb., 50c; 5 lbs., \$1.75; 10 lbs., \$2.85; 25 lbs., \$6.00.

## MIKE WETTABLE SULPHUR

A trade name for the new Microscopic extra fine prepared sulphur. Mixes readily with water in combination with Lime, Arsenate of Lead, etc. Mike Sulphur is one of the finest and best materials of its kind, as it really stays in suspension and therefore gives the needed results.

Postpaid, 1-lb. can, 55c; 4-lb. bag, 85c; 10-lb. bag, \$1.85.

## HYDRATED LIME

For mixing with Sulphur in making dry mix or home-boiled Lime-Sulphur and for mixing with Bluestone (Copper Sulphate) for making home-made Bordeaux; also used for sweetening an acid soil in flower and vegetable gardens, and for mixing with sprays where Arsenate of Lead is used.

Postpaid, 10-lb. sack, 75c.

## FLUXIT SPREADER

In dry form and is designed primarily for use with Arsenate of Lead and Lime Sulphur solution. Fluxit Spreader functions to provide more effective film coverage for Arsenate of Lead. It also provides buffering action through protective colloids, making it possible to reduce Hydrated Lime diluent effect to a minimum. This same colloidal action buffers the action between Arsenate of Lead and Liquid Lime Sulphur, largely preventing the formation of black sludge (Lead Sulphide) in the tank, and reducing danger from the combination. The low dosage of Spreader required (1/3 to 1/2 lb. per 100 gallons) makes its cost negligible.

Postpaid, 1 lb., 50c; 5 lbs., \$1.95; 10 lbs., \$3.60; 25 lbs., \$8.25.

## SOY BEAN FLOUR SPREADER

A most excellent spreader and sticker produced by the farmer. Compatible with all summer sprays. Being a vegetable product it does not change the spray material chemically in the least. Orchardists have not used a spreader consistently in the past, but now there is no reason to leave out this valuable asset to the spray program. It prevents excessive run off of the material you want to remain on the fruit and leaves, giving a uniform, even, heavy film of the fungicides and insecticides at almost no cost. Use 1/4 pound per 50 gallons of spray.

Postpaid, 1 lb., 35c; 5 lbs., 95c; 10 lbs., \$1.60; 25 lbs., \$3.60.

## BLUESTONE (Copper Sulphate)

Formula for making Home Made Bordeaux. Dissolve our Powdered Bluestone at the rate of 4 pounds to 50 gallons of water. It will require only a few minutes' stirring to dissolve Powdered Bluestone. Then, while stirring, add 6 pounds hydrated lime to the above mixture. If the above directions are correctly followed you will have 50 gallons of standard strength 4-6-50 Bordeaux. By combining the Bluestone and the Lime at different proportions, one can make any strength Bordeaux Mixture desired. In Bordeaux formulas the first figure given means pounds of Bluestone (Copper Sulphate); the second figure means pounds of hydrated lime, and the third figure means gallons of water. Use only wooden or crockery containers for dissolving bluestone.

SNOWFORM (Powdered) — Postpaid, 1 lb., 40c; 5 lbs., \$1.25; 10 lbs., \$2.25; 25 lbs., \$4.50.

## PEACH SPRAY MIXTURE

A properly balanced mixture of lead arsenate, lime, zinc sulphate, wettable sulphur, and a sticking and spreading agent, designed to give the small orchardist, when used in recommended dosage of 14 lbs. per 100 gal. of water, a complete balanced and buffered spray for peaches without the bother of mixing and buying many separate ingredients.

Postpaid, 2 lbs., 65c; 5 lbs., \$1.20.

## SUPERFINE SULPHUR

325 Mesh. For dusting cotton hoppers, red spider, mildew on roses and for use with lime in making self-boiled Lime Sulphur Solution.

Postpaid, 1 lb., 25c; 5 lbs., 65c; 10 lbs., \$1.15; 25 lbs., \$2.35.

## SAFE-N-LEAD

A patented zinc compound in powdered form for use with Arsenate of Lead sprayed on apples and peaches to prevent arsenical injury to fruit and foliage. Safe-N-Lead is recommended at the rate of 1 pound to every 3 pounds of Arsenate of Lead.

Postpaid, 3-lb. bag, \$1.00.

## ZINC-SULPHATE

Recommended for use as a spray on peaches to control Bacterial Leaf Spot and to prevent arsenical injury to peach foliage. Use it in each of the summer sprays on peaches, beginning with the petal fall spray at the rate of 2 pounds to each 50 gallons. If you are using as much as 4 pounds of Hydrated Lime to 50 gallons of water in your regular material, additional lime is not necessary; otherwise, add 2 pounds Hydrated Lime to each 50 gallons.

Postpaid, 1 lb., 30c; 2 lbs., 50c; 5 lbs., \$1.00; 10 lbs., \$1.60; 25 lbs., \$3.00.

## NICO-MULSION

Nico-Mulsion is a combination of Nicotine and Summer-Mulsion and is recommended for use on evergreens and deciduous shrubs for the control of aphid and red spider, also used on apples to control codling moth. Nico-Mulsion represents the latest developments of an effective Nicotine-Oil Combination ready for use.

Postpaid, 1-pt. can, 75c.

## SPRA-MULSION

Spra-Mulsion is a heavy-bodied oil emulsion recommended as a dormant spray. Spra-Mulsion will control scale insects that attack shade trees and ornamental trees and shrubs when diluted 1 part to 15 parts of water and applied in spring when the trees and shrubs are dormant.

Postpaid, 1-qt. can, 95c.

## TOBACCO DUST

Especially desirable for use against Aphid (plant lice), and other sucking insects. For best results, dust on early in the morning or late in the evening when the foliage is damp. Our Tobacco Dust is of extra fine quality, very strong in nicotine content.

Postpaid, 1 lb., 20c; 3 lbs., 45c; 5 lbs., 60c; 10 lbs., \$1.00; 25 lbs., \$1.75.

## OIL EMULSION

For a dormant spray, Oil Emulsion provides the cheapest, most effective and complete control of scale insects, aphid and thrips that winter over on trees. For scale control on all fruit trees, use 2 1/2 gallons of Oil Emulsion to 97 1/2 gallons of water, slightly more if scale infestation is heavy. If your water is extremely hard, 4 pounds Bordeaux added to each 50 gallons of water, before adding the oil, will prevent oil from curdling. To get best results, every part of the tree must be completely covered. Spray in fall, after leaves and fruit are off, or in spring before buds swell. To control peach leaf curl and scale, combine Oil Emulsion with prepared Bordeaux Mixture or home-made Bordeaux.

Postpaid, gal., \$1.00.

## LIME SULPHUR SOLUTION

A powerful fungicide as well as being a contact insecticide. Used in heavy concentrations of 1 gallon to 8 gallons of water in the dormant season, it will effectively control San Jose and several other of the less resistant scale insects. For the dormant spraying of peaches it will control the leaf curl (fungus disease) of peach and scale insects at the same time.

Postpaid, gal., \$1.00.

## DRY LIME SULPHUR

A standard 33-degree Baume lime and sulphur converted into a dry powder, but having all the effectiveness of the liquid product when dissolved in water. For dormant spraying, dissolve 12 to 15

pounds in each 50 gallons of water.  
Postpaid, 1-lb. can, 50c; 5-lb. can, \$1.75; 12 1/2-lb. bag, \$2.35.

## DRITOMIC SULFUR

Used for the control of Brown Rot and Peach Scab on small fruits; also Powdery Mildew, Black Spot, certain rusts and other sulfur-responding fungi on roses, perennials and ornamental shrubs. Protection against brown rot is possible only if spraying or dusting is done ahead of infection—after infection takes place the damage is done. Spraying or dusting must start early, and the fruit and foliage must be kept thoroughly covered with a fungicide right up to harvest. The disease is ever present, and the first steps toward control should be eradication of the most harmful sources of carry-over. Five pounds of Dritomic Sulfur is sufficient to make 100 gallons of spray. Complete directions on each package.

Postpaid, 5-lb. bag, 95c.

## APPLE DRITOMIC SULFUR

A fungicide made distinctly for the apple spray schedule, beginning at pink or cluster bud and continuing throughout the summer for control of scab and other fungous diseases controllable with a Sulfur fungicide. As a scab spray, Apple Dritomic Sulfur possesses greater fungicidal potency than ordinary all-purpose wettable sulfurs. This is due to the additive value imparted to Apple Dritomic through its 15 per cent of sodium thiosulfate, which activates and reinforces the 82 per cent of extremely fine elemental sulfur content. Apple Dritomic Sulfur is non-caustic, and will not injure foliage if used as directed. Six pounds of Apple Dritomic Sulfur makes 100 gallons of spray. Complete directions on each package.

Postpaid, 4-lb. bag, 95c.

RUSSELL-HECKLE

“ “ “ ” ” ”

For Quantity Prices

TOP NOTCH APPROVED . . .

# PEST KILLERS • MEAT SUPPLIES

FOR FARM AND HOME

## TERRO ANT KILLER

A clean preparation in syrup form for the control of sweet eating ants, that cannot be blown into food or about the house and can be used without soiling or discoloring floors or receptacles. Spread TERRO ANT KILLER where ants enter the house, or along pathways where ants travel, by simply pouring it out of the bottle on foundation walls, window casings, or places where ants may be seen. They will come in large numbers at first but will soon disappear. Repeat as often as necessary.

Postpaid, 1/4-oz. size, 30c.

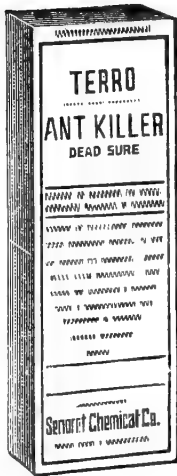

# MOLOGEN

(Trade Mark)

## MOLE KILLER

Reg. U. S. Pat. Off.

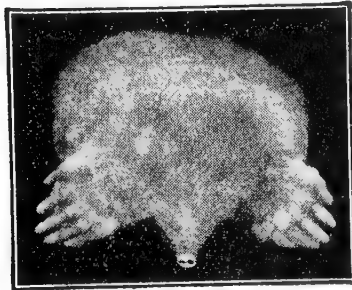

**MOLOGEN.** Eliminates moles in two or three days. It is easy to use and there is no messy disposal job. It is non-poisonous to birds and pets. Emits no gas and is odorless. Mologen may be safely used in bulb and flower beds—wherever it is used it creates an unfavorable environment for moles. Mologen is prepared in powder form and will not injure the grass or soil. It is highly endorsed by leading authorities.

Postpaid, 1/2-lb. size, 60c; 1 1/2-lb. size, \$1.40.

## KILLS ROACHES WATER BUGS

### TERRO ROACH KILLER

Quickly-Surely-Without Mess  
Guaranteed to do the work or money back. Get TERRO ROACH KILLER today

Postpaid, 4-oz. size, 40c.

**ROUGH AND READY RAT BAIT.** Rough and Ready is a non-poisonous Rat Bait ready to use, always fresh. Made of oven dried red squill. A tasty bait sealed in, they eat it. Harmless to pets, poultry or human beings.

Postpaid, 1 pkt. (12 pellets), 30c; 4 pkts. (48 pellets), \$1.00.

## Destroy RATS, MICE, MOLES

with **KIL-RAT**



humans, pets, etc.

Postpaid, 1-oz. pkg., 20c; 4-oz. pkg., 40c.

### RED CHECK INSECTICIDE POWDER

For Roaches, Bedbugs, Silverfish, etc. Dust or blow with powder gun into all cracks, crevices, dark closets, etc., where pests occur. Pay particular attention to openings through walls and floors of heating and plumbing pipes, behind sinks, ice-boxes, kitchen cabinets and dust pantry shelves. Repeat applications as necessary.

Postpaid, 8 oz. sifter top can, 60c.



### MORTON'S TENDER QUICK

Especially prepared for making a pumping pickle to pump around the bones of hams and shoulders and large joints of other kinds of meat; and also for curing loins, back bone, spareribs, etc., and for curing beef, lamb and game.

Postpaid, 2 1/2-lb. size, 65c; 10-lb. size, \$2.35.

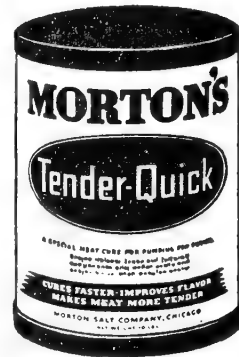

### MORTON'S MEAT PUMP

An essential for modern meat curing. Accurately and scientifically made for pumping the rich Tender-Quick curing pickle into the bone area of hams and shoulders.

Each, postpaid, \$1.65.

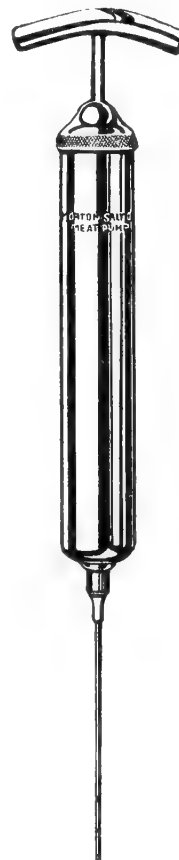

### MORTON'S SAUSAGE SEASONING

There is a freshness and zest of tantalizing flavor in every pound of sausage that you make with this famous Seasoning. Complete and ready to use, it contains the finest spices, sage, peppers and other seasoning ingredients carefully blended with the necessary amount of salt. Morton's Sausage Seasoning insures sausage that is always good.

Postpaid, 3-oz. size, 20c; 10-oz. size, 45c.

### FIGARO CONDENSED SMOKE

FIGARO is simply smoke from the best smoking woods, in condensed form. It is condensed to a liquid just as steam condenses into water. It is as simple and easy to apply to the meat as water or oil would be. Simply brush FIGARO on the meat. Complete directions on each bottle.

Postpaid, 4-oz. size, 30c; 8-oz. size, 55c; 16-oz. size, 90c; 32-oz. size, \$1.45.



### \$1,000 GUARANTEED ROACH KILLER

Can be used with every assurance that it will do the work in a very thorough and complete manner. It is merely necessary to sprinkle it freely around the parts of the premises where it is needed. It is packed in convenient sprinkler top cans.

Postpaid, 4-oz. size, 40c; 9-oz. size, 80c; 20-oz. size, \$1.40.



### \$1,000 GUARANTEED MOTH KILLER

A contact spray in liquid form which will kill moths, and their eggs and larvae which it reaches. Does not stain, and is clean and pleasant to use.

Postpaid, 1-pint size (without sprayer), 75c.



### GATOR ROACH HIVES

Three baited tubes to the package, bait that is greedily eaten by roaches, waterbugs, silverfish and crickets. Absolutely odorless, but the bait in Gator Roach Hives positively kills old and young insects, saving costly damage to woolens, food, clothing, rugs, drapes, wallpaper, books, etc. Ready to use. Nothing to mix or spray.

Postpaid, each, 40c; 3 packages for \$1.10.



See List Enclosed

« « « » » »

RUSSELL-HECKLE

**TOP NOTCH  
APPROVED . . .**

**FOODS AND REMEDIES**

**FOR DOGS, CATS,  
BIRDS AND FISH**

**HILO DIP**

HILO DIP is a highly concentrated liquid. Dissolve a tablespoonful in a gallon of water and saturate the dog's coat thoroughly for several minutes. It kills ALL fleas and lice in 10 minutes. Dry the dog without rinsing. Fine particles of HILO DIP will remain in the coat and delay reinfestation. It leaves a pleasant odor.

Postpaid, 1 oz., 30c; 3 oz., 55c; 6 oz., 95c; one pt., \$2.15; one qt., \$3.75.

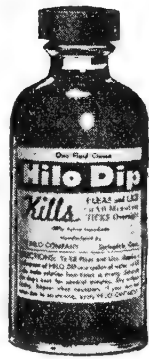

**HILO KILTIX**

To kill ticks, dissolve a tablespoonful of Hilo Kiltix in a quart of water. Saturate dog's coat for at least 10 minutes. Dry dog without rinsing; 4 to 6 hours later, comb out dead ticks. Repeat when necessary.

Postpaid, 3 oz., 65c; 8 oz., \$1.50.

**HILO OINTMENT**



Hilo Ointment is a soothing ointment. Apply to irritated parts twice a day for several days. If your dog's scratching is caused by fleas or lice kill these parasites with Hilo Dip before using Hilo Ointment.

Postpaid, 1 oz., 30c; 3 oz., 55c; 15 oz., \$1.60.

**MILLER'S DOG SOAP**

A bath at regular intervals is absolutely necessary to keep your dog in condition. Dirt and parasites are not only irritating to your dog but when scratched may lead to an infection. Postpaid, 1 bar, 30c.



**DELCREO TONIC AND CONDITIONER**

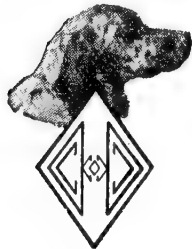

Should be given as a tonic two or three times a day. In severe cases it should be given every two hours. As a conditioner it should be given twice a day once or twice a week. Feed so that the tonic may be given from one-half hour to one hour before meals.

Postpaid, 2 oz., 80c; 4 oz., \$1.55; 16 oz., \$5.20.

**KITTY CHAPERONE**

Keeps cats away from chairs, curtains, table legs, etc. Invisible new powder prevents your cat from shedding hairs on furniture or trying his claws on curtains, table legs, etc. Just sprinkle Kitty Chaperone on the rugs and furniture you want to protect from your cat. Very little is needed. We have found "Kitty Chaperone" harmless to textiles and skin. You don't smell it, but your cat does and stays away. Ideal for housebreaking a cat.

Postpaid, 1-oz. pkg., 55c; 3-oz. cone-shaped pkg., \$1.10.

We recommend the 3-oz. cone-shaped package for economy.



**CHAPERONE POWDER**

Makes your dog behave in the house. Keeps dogs off rugs and furniture. Also useful in protecting female dogs from male dog annoyance. Make a generous application of Chaperone to the back and hindquarters of a female dog, and male dogs will not annoy her. Although Chaperone is practically odorless to humans, it is very repulsive to dogs.

Postpaid, 1-oz. pkg., 55c; 3-oz. pkg., \$1.10.



**SULFADENE**

Don't Blame Fleas, Mange . . . Diet! If your dog itches, scratches continually, it's probably not due to fleas, mange or diet. 2 to 1 it's FUNGITCH, grass-borne fungus infection long a puzzle to science. FUNGITCH starts as an itch followed by dandruff-like scales or sores with brownish edges and mouldy odor—or infection in ears, in paws, underbody, tail or eyes. May lead to most serious results—costly care—even total loss. Now a noted specialist's discovery — SULFADENE — applied externally, stops itching in minutes . . . clears up scales and sores in a few days.

Postpaid, 4-oz. size, \$1.00.



**FLEISCHMANN'S IRRADIATED DRY YEAST**

Supplies needed Vitamins B<sub>1</sub>, G and D Complex. Essential for proper appetite and digestion. Promotes the growth of puppies, builds stronger bones and prevents rickets. Helps grow beautiful, glossy coats.

Postpaid, 3 1/2-oz. size, 35c; 8-oz. size, 70c; 1-lb. size, \$1.10.



**REX WHEAT GERM OIL**

If your dog has a dry, dull, musty coat; an itchy, scaly skin, or eczema sore spots, be sure to give him Rex Oil on his feed every day. Rex Oil is 50% unsaturated fats (skin vitamins), the food element that promotes healthy skin and coats.

Postpaid, 1-oz. size, 55c; 4-oz. size, \$1.10; 1-pt. size, \$3.65; 1-qt. size, \$6.20; 1-gal. size, \$19.35.



**ALLEN'S LIQUID EXTRACT OF GARLIC**

The use of garlic in the dog field is well known to dog authorities, kennels and owners in this country and Europe. Liquid garlic is consistently used by them to flavor the dog's ration, to stimulate his interest in his proper food and to promote the benefits resulting from an eager and normal appetite. Flavor your dog's food with Allen's Liquid Extract of Garlic and watch the result.

Postpaid, 4-oz. bottle, \$1.00.

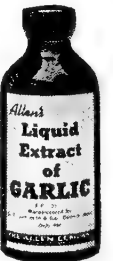

**QUADINE**

Scratching dogs due to so-called "summer eczema" get quick and welcome relief from Quadine which affords kennel-improved control of fleas, lice, ear and sarcoptic mange, ringworm, brown, wood and seed ticks, canker ear, dandruff scales, dog odor, cuts, wounds and many other conditions. Thousands use Quadine as a general groom for lustre and beauty of the dog's hair. Quadine is easily applied with brush, cloth or spray.

Postpaid, Quadine Jr. No. 8 Spray Set, \$2.35; 2-oz. bottle, 80c; 4-oz. bottle, \$1.30; 12-oz. bottle, \$2.60; 1-qt. bottle, \$3.90.



**JUSTRITE FOODS—REMEDIES**

Mel-O-Dee Mix Bird Seed, 7 oz.	25
Justrite Bird Seed, 7 oz.	25
Love Bird Seed, 7 oz.	25
Silver Bird Gravel, 32 oz.	25
Cuttlebone, Slices and Pieces.	15
Song Food, 1 1/2 oz.	15
Canary Sunshine Food, 1 1/2 oz.	15
Moulting Food, 1 1/2 oz.	20
Color and Pepper Food, 1 1/2 oz.	20
Nestling and Mating Food, 2 3/4 oz.	20
Iron Tonic, 1 oz.	15
Bird Bitters, 1 oz.	15
Flake Bird Charcoal.	15
Crushed Oyster Shells.	15
Bird Nesting	15
Natural Fish Food, 1 1/2 oz.	15
Tropical Fish Food, No. 0, No. 00, No. 000	15
Turtle Food	15
Parrot Food, 14 oz.	40

The Above Prices Are Postpaid.

**MISCELLANEOUS SUPPLIES**

Aquarium Gravel	25
Aquarium Ornaments	55
Canary Pulvex (for Lice and Mites)	30

The Above Prices Are Postpaid.

**BULK BIRD SEED**

	1 Lb.	5 Lbs.	10 Lbs.
Mixed Canary	.35	\$1.05	\$1.95
Canary, Plain	.35	1.05	1.95
Bird Rape	.40	1.20	2.25
Bird Millet	.30	.85	1.55
Sunflower Seed	.35	1.05	1.95
Love Bird Seed	.30	.90	1.85

The Above Prices Are Postpaid.

**DR. CLAYTON'S CAT MEDICINES**

Mange Medicine	60
Tonic Catnip Condition Tablets	60
Laxative Tablets	60
Worm Tablets (for Round Worms)	60
Tapeworm Expeller (for Tapeworms)	60
Eye Lotion Tablets	60
Cough Syrup	60
Astringent Tablets	60
Ketaraline (Liquod or Tablets)	60
Alterative Tablets	60
Carminative Tablets	60
Sedative Tablets	60
Special Red Medicine	60
Cod Liver Oil Emulsion	1.00
Cat Wash and Disinfectant	25
Cat Soap	25
Killflea Powder	35

The Above Prices Are Postpaid.

**DOG AND PUPPY FOODS**

	1 Lb.	5 Lbs.	10 Lbs.
Miller's Ration	25	\$ .80	\$1.35
Miller's Kibbles	30	.95	1.70
Miller's Biscuits	30	.95	1.70
Miller's Puppy Meal	30	.95	1.70
Miller's Cubes	25	.85	1.45
Chappell's Kibbles	30	1.00	1.75
Red Heart Kibbles	30	.95	1.70
Red Heart Biscuit	30	.95	1.70
Gaines Meal	25	.95	1.60
Friskies Cubes	25	.90	1.50
Friskies Meal	25	.90	1.50

The Above Prices Are Postpaid.

**PULVEX DOG REMEDIES**

Flea Powder, 1 1/5-oz. pkg.	25
Flea Powder, 3 3/5-oz. pkg.	50
Flea Powder, 12-oz. pkg.	1.25
Sponge-Away, 1-oz. bottle	25
Sponge-Away, 3-oz. bottle	50
Sponge-Away, 8-oz. bottle	1.00
Flea Soap, 1 bar	25
Dry Cleaner, 5-oz. pkg.	50
Combination Worm Caps (Puppy or Dog)	50
"R. H. W." Worm Caps (Puppy or Dog)	25
Tick Powder, 4-oz. pkg.	75
Vita-Vurv, 5-oz. pkg.	75

The Above Prices Are Postpaid.

**SERGEANT'S DOG REMEDIES**

Arsenic and Iron Pills	60
Canker Wash	60
Condition Pills	60
Expectorant Medicine	60
Eye Wash	60
Intestinal Astringent	60
Laxative Tablets	60
Mange Medicine	65
Nerve Sedative	60
Pine Oil Disinfectant, 12 oz.	65
Pepsin Tablets	60
Puppy Capsules	60
Skip Flea Powder, 2 oz.	35
Skip Flea Soap	25
Special Medicine	1.20
Sure-Shot Capsules	60
Tape Worm Medicine	60
Vita Pets	60

The Above Prices Are Postpaid.

**RUSSELL-HECKLE**

For Quantity Prices

**TOP NOTCH  
APPROVED . . .**

# BROODERS - FEEDERS - FOUNTAINS

## RAISE 95% OF YOUR CHICKS IN A LIV-AN-GRO BROODER

Give your chicks the right start and you are practically sure to raise every one of them. It is a well-known fact that 90 per cent of all losses occur during the first few weeks and are due to improper care and surroundings. Free circulation of air is provided by the wire screen floor. Heat from the chicks causes a slow motion of air up through the brooder. Chicks do not smother or die from sweating. Chicks usually pick up white diarrhea from droppings and contaminated floors. The wire screen bottom prevents this. Musty litter and poor ventilation also cause brooder pneumonia which is prevented in Liv-an-Gro Brooders. The semidark inside prevents cannibalism and

toe-picking. Chicks seek the light from the outside, find feed and water and do not pick each other. The electric heater consists of five feet of extension cord and one large metal circulation tube to hold electric bulb. (Bulb not furnished.) For winter a 40 watt bulb is recommended. Liv-an-Gro Brooders are easily assembled in a few minutes. Each brooder has complete instructions for assembling. Can be shipped in individual cartons for reselling.

**No. LG-2**—Electric Type LIV-AN-GRO Brooder (Complete as illustrated), **postpaid, \$4.25.**

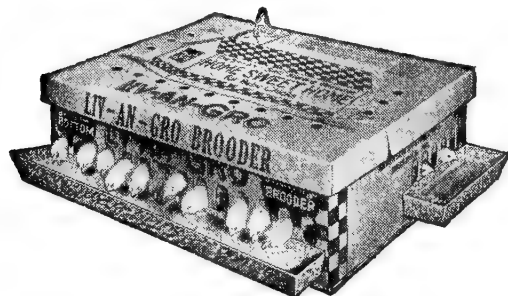

**LG-2 LIV-AN-GRO BROODER**

### COMPLETE HOME BROILER PLANT

May be operated in basement or garage. Start 40 chicks, brood 4 weeks in top section—then divide and place in 2-deck grower. A new lot is started each month. In 8 weeks you can have broilers weighing 1 3/4 to 2 pounds. Ideal for the beginner or for any person wanting to check the profit possibilities of broiler production. The initial investment is small. HATCHERIES and Feed Stores use this unit in the salesroom to demonstrate rapidity of chick growth.

Starting Unit rests on top of 2-deck grower. Regularly equipped with No. 801A Electric Gro-Ezy starter described on this page. Starter is 22 1/2 x 35 x 9 1/2 inches inside dimensions.

Each deck equipped with one feeder and one water trough. Head room 14 inches. Dropping pan pulls out from front. Tinned wire floors with 3/4-inch mesh, well braced; 22 1/2 x 35 inches. Height 53 inches. Requires floor space 30 x 40 inches. With troughs removed will go through any regular size door. Shipped knocked down. Takes third-class rate.

**No. 310**—Home Broiler Plant complete as illustrated. F.O.B. Memphis. Shipping weight 173 lbs., **\$33.75.**



**No. 310 HOME BROILER PLANT**

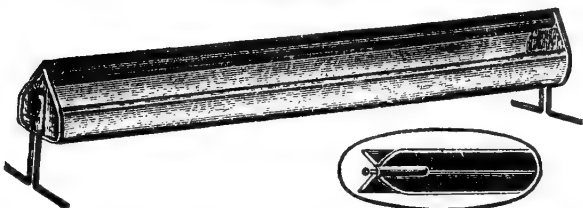

**STREAMLINE CHICK FEEDER**

For chicks day old to 8 weeks. Revolving reel prevents chicks roosting or getting into trough. A real all-purpose feeder at low price.

**No. 436NS**—Chick Feeder, 36-in., **postpaid, \$1.00.**

**No. 448NS**—Chick Feeder, 48-in., **postpaid, \$1.25.**

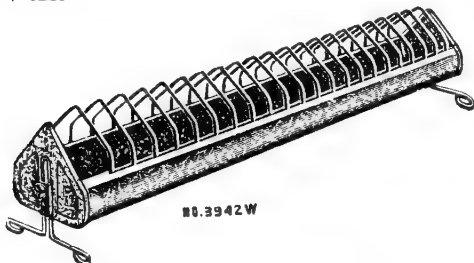

**HINGED WIRE GRILL TYPE FEEDER**

Galvanized wire grill with 1 3/4-inch spacing. Wire grill is hinged; lifts easily to fill or clean trough. An ideal feeder for broilers, pullets or starting turkey poults. A real all-purpose feeder. Is 42 inches long and holds 15 quarts of feed.

**No. 3942W**—Each, **postpaid, \$2.00.**

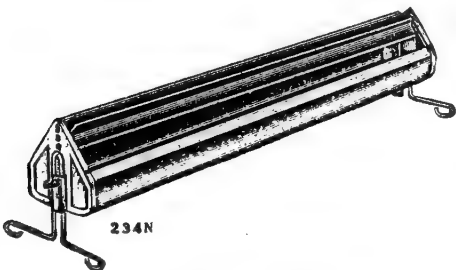

**GRO-FAST FEEDER**

New STREAMLINE design. Round edge prevents feed clogging. ALL-PURPOSE trough. For day-old chicks or pullets. Large revolving reel adjustable to 3 positions. Legs adjust height of trough as chicks grow. Trough of galvanized steel; depth 2 5/8 in., width 5 in. Feed capacity: 9 qts. mash. It pays to buy this feeder even though the first cost is a little higher. Especially designed for the poultry raiser who cannot afford to buy the correct trough for each growth period of chicks.

**No. 234N**—4 ft. long, each, **postpaid, \$1.75.**

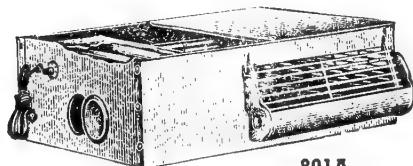

**801A**

### "GRO-EZY" ELECTRIC BROODER

A sweeping success, a new Gro-Ezy Brooder equipped with automatic thermostat heat control, long electric heating element, heavy curtains, heavy wire floors, wire doors. Wide and deep troughs which do not waste feed and are adjustable; removable dropping pans, sanitary and easily cleaned.

**No. 801A**—Complete, F.O.B. Memphis, **\$12.00.**

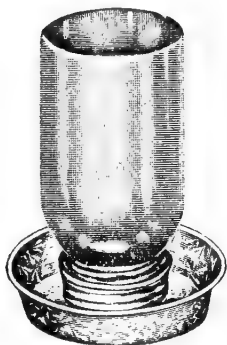

**MASON JAR ENAMEL COVERED PAN FOUNTAIN**

Made of strong sheet metal covered with firm coat of brilliant enamel which prevents rusting, therefore lasts longer. Fits any Mason jar, which we do not furnish.

**No. 69B**—Enamel pan fountain holder. **Postpaid, each, 15c; 4 for 55c.**

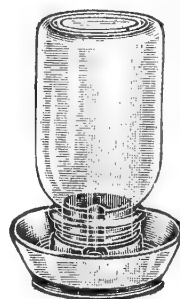

**MASON JAR GLASS PAN FOUNTAIN**

New style one piece flame polished glass. Pan forms substantial base for any Mason jar, which we do not furnish. Easy to keep clean and sanitary. For milk or medicated water.

**No. 64**—Mason Jar Glass Pan Fountain. **Postpaid, each, 25c; 4 for 75c.**

**TWO-PIECE CHICK FOUNTAIN**

Die-stamped conical tops to prevent roosting. Drinking pan has scalloped cups preventing chicks from getting into pan.

**No. 77**—1-gal. size, **postpaid, each, 90c.**

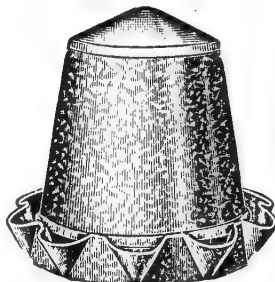

**MASON JAR GALVANIZED PAN FOUNTAIN**

Die-stamped pan with smooth rolled edge. Screw cap is spot welded to pan. Fits any size Mason jar, which we do not furnish.

**No. 69G**—Galvanized Pan Fountain Holder. **Postpaid, each, 15c; 4 for 50c.**

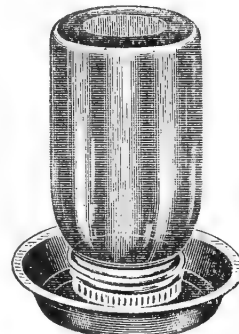

**NEW THRIFTY DOUBLE WALL FOUNTAIN**

Easy to fill and clean. Can be used for all fowls from baby chicks to hens.

**No. 503**—3-gal., **postpaid, \$2.45.**

**No. 505**—5-gal., **postpaid, \$3.15.**

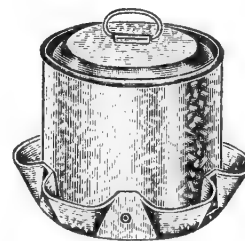

**SNAP-ON CHICK FOUNTAIN**

Inexpensive, single wall galvanized fountain. Bail for carrying. Has 6 drinking cups; 12 chicks can drink at once. Easy to fill and keep clean.

**No. 100C**—2-gal. size. **Postpaid, each, \$1.25.**

See List Enclosed

«

«

«

»

»

»

RUSSELL-HECKLE



**KORUM**  
Pasty chix, sluggish hens and droopy poult cause loss and disappointment. Korum costs so little and is easy to use in any kind of fountain. Aids bowel regulation and mild elimination, a mild astringent, creates appetite and thirst, a tonic. Korum is of special value to baby chicks when first started.  
Postpaid, 8 - oz., 75c; 16 - oz., \$1.15; 32-oz., \$1.95; 1/2-gal., \$3.25.

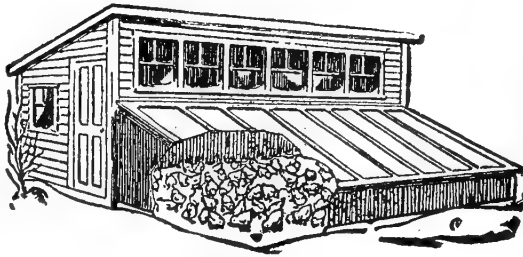

**GLASS CLOTH**

Glass Cloth windows and scratch sheds are very beneficial to poultry in the winter months. The same is true in growing plants in hot beds and cold frames. Glass Cloth comes 3 feet wide.  
Postpaid, 5 yards long, \$1.65; 10 yards long, \$3.20; 15 yards long, \$4.70; 50 yards long, \$15.15.



**KOW-CARE**

The concentrated tonic, conditioner and regulator to promote assimilation, aid low-cost milk production and build up vigor for calving. A small dosage daily is a valued aid in getting more milk from the same feed, and averting many ills that threaten loss of dairy income.  
Postpaid, 1 1/4 - lb. size, 80c; 2 3/4-lb. size, \$1.45.

**DON SUNG**

Tonic and conditioner, is easily and economically given in the mash of laying hens. It does not force or hurt the hen in any way. Used and recommended for years by poultry raisers. Use one tablet to each 10 hens in wet mash. Complete directions on package.

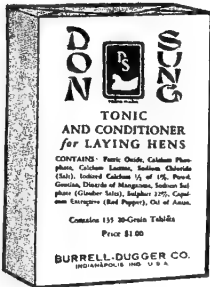

Postpaid, trial size, 50c; large size, \$1.00; special economy size, \$5.00.



**"I Need T. S. F."**

T. S. F. kills both old and young lice, including the young which hatch from eggs present on the fowl at time of treatment.  
Postpaid, 1/2-lb. size, 45c; 1-lb. size, 70c.

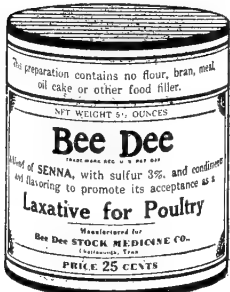

**BEE DEE**

A laxative for poultry. Contains senna, with sulfur 3%, also condiments and flavoring. Does not contain any flour, bran, meal, oil cake or other food filler. Mix Bee Dee with poultry feed in the proportions as indicated on package.  
Postpaid, 5 1/2 - oz. size, 30c; 14-oz. size, 60c.

**BLACK LEAF 40**

Kills poultry lice by painting it on the roosting poles. 1 oz. will treat 60 feet of roost. Do not use on immature chickens and repeat treatments when necessary.

Postpaid, 1-oz. bottle, 40c; 5-oz. bottle, \$1.15; 1-lb. bottle, \$2.60; 2-lb. bottle, \$4.10; 5-lb. can, \$7.65; 10-lb. can, \$13.20.



**BLACK LEAF 40 WORM PELLETS**

Individual treatment for round worms in poultry; safe and effective.

Postpaid, doz., 15c; 100, 85c; 500, \$3.25; 1000, \$6.00.



**BLACK LEAF 40 WORM POWDER**

A flock treatment for round worms in poultry.  
Postpaid, 100-dose size (1/4-lb.), 75c; 600-dose size, (1 1/2-lb.), \$3.00.



**TOBACCO POWDER**

Use 2 lbs. to 100 lbs. of poultry mash to prevent round worms in poultry. For turkeys, use 4 lbs. to 100 lbs. of turkey mash.

Postpaid, 2-lb. pkg., 45c; 10-lb. pkg., \$1.25.

**NEST EGGS**

Look like real hen's eggs. Keep one in every nest, they will induce the hen to lay in nest provided for her.

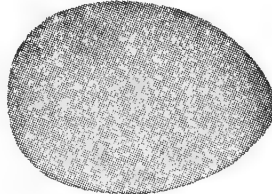

Postpaid, doz., 50c.

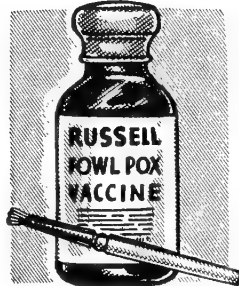

**RUSSELL'S FOWL POX VACCINE**

Used in the prevention of Fowl Pox. Fowl Pox ravages poultry flocks quickly and layers infected may never recover their former stamina, health and egg production. Birds may be vaccinated at any time for Pox, but the ideal time is when pullets are two to four months of age.

Postpaid, 100-dose size, 75c; 500-dose size, \$3.25.

**CELLULOID LEG BANDS**

These slip on like a key ring—come in five colors, white, black, green, blue and red. Made in sizes from 0 to 6. Order by number, stating color wanted.

**COLORLED CELLULOID SPIRALET LEG BANDS**



Size	Doz.	50
0—Turkeys .....	\$0.20	\$0.40
1—Heavy Roosters .....	.15	.30
2—Heavy Hens, Light Roosters.....	.15	.30
3—Light Hens, Heavy Pullets.....	.15	.30
4—Growing Heavy Breeds.....	.10	.20
5—Growing Light Breeds.....	.10	.20
6—Baby Chicks .....	.10	.20

The Above Prices Are Postpaid.



**DRI-KIL**

Dri-Kil is a dry powder, exceptionally effective against hog lice, cattle lice, horse lice, sheep ticks, poultry lice, and poultry mites when used according to directions. It has the advantage of being suitable for use in a general way on all

classes of stock and poultry, and being in a dry form can be used safely in cold weather.  
Postpaid, 2-lb. pkg., 65c.

**DR. BLACKMAN'S MEDICATED LICK-A-BRICK**

A tonic and conditioner combined with salt, for horses, mules, cattle and sheep. There is no dosing, no drenching, no mixing the medicine with the feed and the stock dose themselves according to their natural craving for salt. Stock will not get enough of the medicine in this form to be injurious.  
Postpaid, 2 3/4-lb. brick, 40c.



**BAG BALM**

For chapped teats, scratches and pus infections on the skin, also for swelling, congestion or inflammation of the udder due to calving, high feeding, bruising or chilling.  
Postpaid, 10-oz. size, 70c.



**RAY-ZEM**

Thousands of turkey raisers throughout the United States use Ray-Zem to help keep losses down. Use Ray-Zem and see how nice your birds look and how fast they grow. Ray-Zem is good for both turkeys and chickens.

Postpaid, 6-oz. size, 85c; pt. size, \$1.65; qt. size, \$2.20.



**CONCENTRATE**

**SAL-VET.** The most effective Mineral Compound and enables the livestock owner to make his own Stock Salt and Mineral Supplement. By using Sal-Vet Concentrate you will save a considerable amount of the feeding cost.

Postpaid, 3-lb. pkg., \$1.15; 7 1/2-lb. pkg., \$2.35; 15-lb. pkg., \$4.00.

**PICKR**

This product has proven to be a successful method of discouraging cannibalism. If habit has started, apply PICKR on 10 per cent of the unpicked birds in the flock as well as on all the picked ones. It is a blood colored, distasteful, non-poisonous paste.

Postpaid, small jar, 30c; 7-oz. jar, 75c.



**PRATT'S N-K CAPSULES**

For chickens and turkeys infested with large round worms (Ascaridia lineata), cecal worms (Heterakis gallinae) and capillaria sp. worms of the intestinal tract.

Postpaid, Adult Size: Doz., 20c; 50 for 60c; 100 for \$1.00; 500 for \$4.45; 1000 for \$8.50. Chick and Pullet Size: Doz., 15c; 50 for 50c; 100 for 75c; 500 for \$3.00; 1000 for \$5.75.

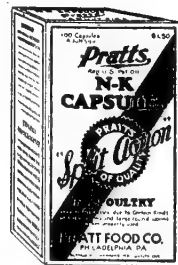

**WALKO**

A valuable drinking water antiseptic for all poultry, to aid in preventing spread of disease through contaminated water. For baby chicks, turkeys, ducks and geese. Dissolve two tablets in each quart of drinking water from the time they leave the shell.

Postpaid, 100-tablet size, 50c; 295-tablet size, \$1.00.





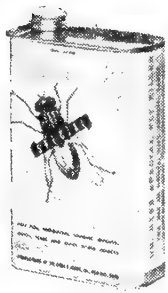

**DR. HESS SPECIAL FLY KILLER**

Kills flies, mosquitoes, moths, bed-bugs and other crawling insects; for homes, cottages, clothes closets, tents, milk houses, dairies and barns. Meets AA grade of U. S. Bureau of Standards. Has mild pleasant aroma which soon fades leaving no disagreeable odor.

Postpaid, 1 pt., 65c; 1 qt., 90c; 1 gal. \$2.60.



**PTZ (Phenothiazine) WORM TREATMENT**

A Dr. Hess product made of phenothiazine, the most effective drug known to remove certain worms from sheep, hogs, cattle and goats. PTZ comes in pellets for individual treatment; also powdered to mix with dry feed or make into drench by adding water.

Postpaid Prices PTZ Pellets: 8-gram, doz., 55c; 50 for \$2.00; 100 for \$4.00; 13.5-gram, doz., 90c; 50 for \$3.40; 100 for \$6.75.

Postpaid Prices PTZ Powder: 4-oz. pkg., 55c; 1-lb. pkg., \$1.35; 5-lb. pkg., \$6.20. Price PTZ Forceps: Each, postpaid, 60c.



**DR. HESS CHICK TABLETS**

A valuable drinking water antiseptic for all poultry, to aid in preventing spread of disease through contaminated water. Crush and dissolve one tablet in each quart of drinking water (4 tablets to the gallon). As soon as tablets dissolve they stay in solution indefinitely. All the water is thoroughly medicated and remains effective until used.

Postpaid, 45-tablet size, 25c; 100-tablet size, 50c; 225-tablet size, \$1.00.

**DR. HESS POWDERED LOUSE KILLER**

Kills ticks and lice on livestock and poultry. Kills winter ticks on sheep. A convenient way to use Dr. Hess Louse Killer on poultry is to put it in the dust bath, one pound louse killer to each bushel of dust or sifted ashes. Any lousy birds found not using the dust bath should be individually treated. In handy sifter-top packages.

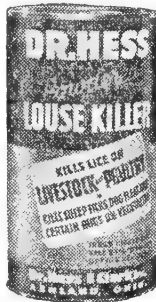

1-lb. pkg., postpaid.....\$ .50  
2 1/2-lb. pkg., postpaid..... .90  
7 1/2-lb. pkg., postpaid..... 2.10

**COXITROL**

A proven Dr. Hess product of sulphur and urea. Valuable to control and treat bloody coccidiosis. Use 1% in mash for 2 weeks as preventive and 2% for treatment. Costs only 1/2c to 1c per chick.

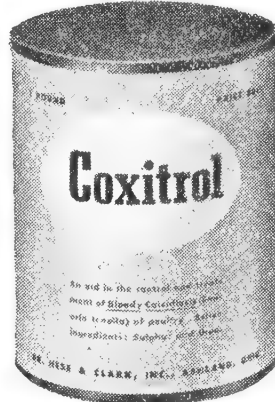

Postpaid, 1-lb. pkg., 90c; 5-lb. pkg., \$3.70.

**NICOZINE**

A combination of Dr. Hess Poultry Worm Powder and PTZ (Phenothiazine) for the removal of large round worms (Ascaridia) and cecal worms (Heterakis) from poultry.

**NICOZINE POWDER.** Postpaid, 50-bird size, 50c; 100-bird size, 90c; 250-bird size, \$1.90; 500-bird size, \$3.00; 1000-bird size, \$5.40.

**NICOZINE TABS.** Postpaid, 40-tablet size, 65c; 100-tablet size, \$1.30; 250-tablet size, \$2.60; 1,000-tablet size, \$8.15.



**DR. HESS HOG SPECIAL**

Especially for swine. Supplies minerals and keeps hogs' internal organs in full function.

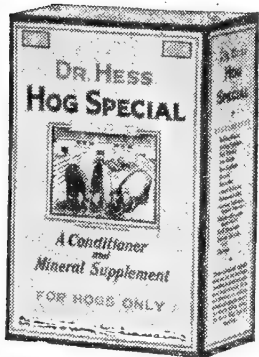

Pkg.	Postpaid
1 1/2-lb. ....	\$ .45
3-lb. ....	.70
5-lb. ....	1.05
10-lb. ....	1.85
15-lb. ....	2.40
30-lb. ....	4.40

**SOFENATE**

A Dr. Hess product. A water soluble, sterilizer and all around farm disinfectant in powder form. Odorless and tasteless. Ideal for sanitizing food containers and milk handling equipment. Will not taint food, milk, butter, eggs or any dairy product. Indicated for bovine tuberculosis and Bangs disease cleanup.

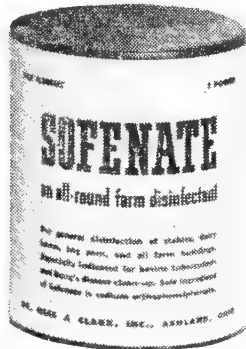

Postpaid, 1-lb. pkg., \$1.40; 5-lb. pkg., \$5.20.

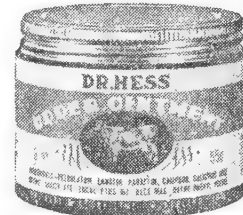

**DR. HESS UDDER OINTMENT**

Used as an emollient (softening and soothing agent) for swollen or bruised udders, cracked or chapped teats, chapped skin, minor abrasions and bruises. For family use on bruises, burns, sprains, chapped

hands, corns and bunions. Postpaid, 8-oz. can, 65c.

**DR. HESS POULTRY TABLETS**

Used as a local antiseptic in the treatment of local swellings of roup. Also used to disinfect the drinking water as an aid in preventing the spread of disease from contaminated water. Once dissolved the solution needs no further stirring.

Postpaid, 45-tablet size, 25c; 100-tablet size, 50c; 225-tablet size, \$1.00.



**DR. HESS STOCK TONIC**

A conditioner and mineral supplement for cows, horses, hogs and sheep. Increases appetite, aids digestion and promotes proper elimination. Conditions horses and mules for work.

Pkg.	Postpaid
1 1/2-lb. ....	\$ .45
5-lb. ....	1.05
10-lb. ....	1.85
30-lb. ....	4.40

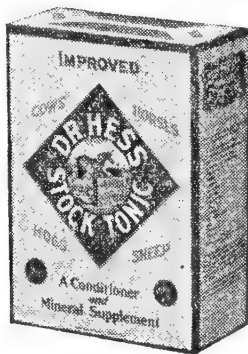

**DR. HESS MEDICATED POWDER**

For cuts, scratches, galls, skin abrasions and all surface wounds. Forms protective coating and wound heals. In the home use after shaving, for chafed skin, scalds, burns and galls. Dust in the shoes.

Postpaid, 4-oz. pkg., 30c.

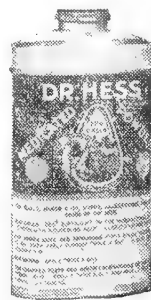

**SCREWORM SMEAR**—U. S. Formula 62. To prevent and treat screw worm infestations of sheep and other animals. Postpaid, 8-oz. jar, 65c; 1-lb. jar, \$1.00.

**CATTLE GRUB KILLER**—A powder. Active ingredient Derris in a formula proven highly potent by the U. S. Bureau of Entomology. Kills cattle lice. Postpaid, 1 1/4-lb. pkg., \$1.00; 3-lb. pkg., \$2.10.

**PTZ PASTURE MIX**—A Dr. Hess product combining phenothiazine and common salt with calcium phosphorus and iodine. For all-summer-long control of worms in sheep after spring treatment with PTZ Pellets or PTZ Drench. Price, F.O.B. Memphis, 50-lb. bag, \$6.50.

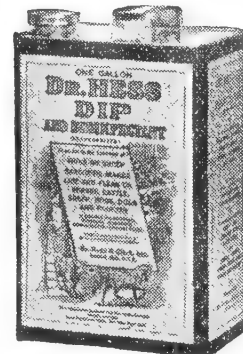

**DR. HESS DIP AND DISINFECTANT**

For killing sheep ticks, hog lice, poultry mites and other skin parasites of livestock. Has carbolic acid coefficient of 5. Makes milky white emulsion.

Size Postpaid  
12-oz. bottle.....\$ .65  
1/4-gal. .... 1.00  
1-gal. .... 2.10

**DR. HESS POULTRY INHALANT**

A saponified compound that emulsifies in water. Makes an aromatic spray. An aid in expelling mucus from the upper respiratory tract and treating minor bronchial irritations. One tablespoonful makes enough spray to treat 100 birds several times. To apply, spray over the heads of confined birds.

Postpaid, 4-oz. bottle, 75c; 8-oz. bottle, \$1.20; 1-pt. bottle, \$2.00.

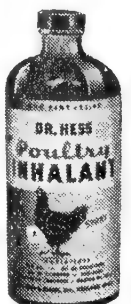

**DR. HESS POULTRY PAN-A-MIN**

A tonic conditioner for both young and mature birds. Whets appetite. Increases food consumption. Supplies necessary minerals apt to be lacking in feeds. Cost only 10 cents per hen per year.

Pkg.	Postpaid
1 1/2-lb. ....	\$ .45
5-lb. ....	1.05
10-lb. ....	1.85
30-lb. ....	4.40

# Russell-Heckle's Flower Seed Planting Guide

A—annual B—biennial P—perennial	Height of Plant	Shape of Plant	Color of Flowers	Good Cut Flowers	Best Use	Location Sun-Shady	When to Plant
Ageratum (A)	8-24 in.	bushy	blue, white	yes	bedding	sunny	Jan. to April
Alyssum (A)	2-12 in.	spreading	white	fair	edging	sunny	March to April
Amaranthus (A)	24-60 in.	bushy	reds	fair	bedding	sunny	Feb. to May
Asters (A)	12-30 in.	bushy	many	yes	bedding	any	Jan. to June
Bachelor Button (A)	12-18 in.	bushy	many	yes	bedding	sunny	April to May
Balsam (A)	18-30 in.	erect	many	fair	border	sunny	March to May
Balsam Apple (A)	15 in.	vine	orange fruit	no	novelty	sunny	April to May
Calendula (A)	12-36 in.	bushy	yellows	yes	bedding	sunny	Jan. to April
Calliopsis (A)	12-36 in.	bushy	yellows	yes	bedding	sunny	Jan. to April
Candytuft (A)	12-18 in.	bushy	many	yes	bedding	sunny	March to April
Canterbury Bells (B)	18-42 in.	bushy	many	fair	border	sunny	March to Sept.
Cardinal Climber (A)	25 ft.	vine	red	no	climbing	sunny	March to May
Carnation (A-P)	18-36 in.	bushy	many	yes	bedding	sunny	Feb. to March
Castor Bean (A)	5-10 ft.	branchy	bronze leaves	no	massing	sunny	April to May
Chrysanthemum (A)	24-36 in.	bushy	several	yes	bedding	sunny	March to May
Clarkia (A)	15-30 in.	bushy	several	yes	border	sunny	March to April
Cobaea Scandens (P)	15-30 ft.	vine	purple	no	climbing	sunny	March to May
Cockscomb (A)	12-24 in.	bushy	several	no	border	sunny	April to May
Coleus (A)	12-24 in.	bushy	white	no	bedding	sunny	Feb. to March
Columbine (P)	24-48 in.	branchy	several	yes	border	any	Aug. to Sept.
Coreopsis (P)	18-36 in.	bushy	yellow	yes	bedding	sunny	Feb. to Apr. & Sept.
Cosmos (A)	48-72 in.	bushy	several	yes	bedding	sunny	April to May
Cynoglossum (P)	18-24 in.	bushy	blue	yes	border	sunny	March to Aug.
Cypress Vine (A)	10-18 ft.	vine	red, white	no	climbing	sunny	April to May
Dahlia (P)	36-72 in.	bushy	many	yes	bedding	sunny	Feb. to March
Daisy (A-P)	10-30 in.	bushy	several	yes	edging	any	Feb. to Mar. & Aug.
Delphinium (P)	36-60 in.	tall	blues	yes	border	sunny	Jan. to Mar. & Aug.
Eschscholtzia (A)	10-12 in.	bushy	several	yes	bedding	sunny	March to May
Euphorbia (A)	2-4 ft.	bushy	none	no	border	sunny	April to May
Forget-Me-Not (P)	8-12 in.	bushy	blue, white	yes	edging	shady	March to April
Four O'Clock (A)	24-30 in.	bushy	many	no	border	sunny	March to April
Fox Glove (P)	30-40 in.	erect	many	yes	bedding	sunny	Feb. to Mar. & Aug.
Gaillardia (A-P)	18-30 in.	bushy	red, gold	yes	bedding	sunny	Feb. to April
Gomphrena (A)	12-18 in.	bushy	purple, white	yes	bedding	sunny	April to May
Gourds (A)	10-25 ft.	vine	white	no	novelty	sunny	April to June
Gypsophila (A)	18-24 in.	branchy	white	yes	border	sunny	April to May
Helichrysum (A)	24-36 in.	bushy	many	yes	bedding	sunny	Feb. to April
Hollyhock (P)	5-8 ft.	slender	many	yes	border	moist	Feb. to Mar. & Aug.
Hyacinth Bean (A)	10 ft.	vining	several	no	climbing	sunny	April to May
Kochia (A)	36 in.	bushy	red	no	border	sunny	March to April
Kudzu (P)	50 ft.	vine	purple	no	shade	any	March to April
Larkspur (A)	36-48 in.	tall	many	yes	bedding	sunny	Mar. to May & Aug.
Lathyrus Latifolius (P)	6-12 ft.	vine	several	yes	blanket	sunny	Jan. to April
Linum (A-P)	12-30 in.	clump	red, blue	no	bedding	sunny	March to May
Lupine (A-P)	24-30 in.	erect	several	yes	border	shady	April to May
Marigold (A)	8-30 in.	bushy	yellows	yes	bedding	sunny	March to May
Mignonette (A)	10-12 in.	erect	several	yes	edging	sunny	March to May
Moon Flower (A)	20-30 ft.	vine	several	no	shade	sunny	March to May
Morning Glory (A)	20-50 ft.	vine	many	no	shade	sunny	March to May
Nasturtium (A)	1-8 ft.	bush, vine	many	yes	edging	sunny	April to June
Nicotiana (A)	30-42 in.	branchy	several	yes	border	sunny	March to May
Pansy (A)	4-6 in.	clump	many	yes	edging	any	Jan. to Mar. & Sept.
Petunia (A)	18-24 in.	bushy	many	fair	bedding	any	Feb. to May
Phlox (A-P)	12-18 in.	bushy	many	yes	bedding	sunny	March to May
Pinks (A-B)	4-15 in.	bushy	many	yes	bedding	sunny	March to May
Poppy (A-P)	24-60 in.	erect	many	yes	bedding	sunny	Jan. to April
Portulaca (A)	4-6 in.	spready	many	no	edging	sunny	April to May
Pyrethrum (P)	12-24 in.	erect	several	yes	bedding	sunny	Feb. to April & Sept.
Salvia (A)	24-42 in.	bushy	red, blue	yes	bedding	sunny	March to May
Scapiglossis (A)	18-30 in.	bushy	many	yes	border	any	March to May
Scabiosa (A)	24-30 in.	bushy	many	yes	bedding	any	March to May
Snapdragon (A)	18-24 in.	bushy	many	yes	bedding	any	March to May
Statice (P)	18-30 in.	bushy	several	yes	bedding	any	Feb. to April
Stocks (A)	24-30 in.	bushy	many	yes	bedding	sunny	March to May
Sunflower (A)	48-72 in.	erect	yellow	yes	border	sunny	March to May
Sweet Pea (A)	4-8 ft.	vine	many	yes	cutting	sunny	Oct. to April
Sweet William (B)	12-24 in.	bushy	many	yes	bedding	sunny	Jan. to April
Texas Bluebonnet (A)	24-30 in.	erect	many	yes	bedding	sunny	March to April
Thunbergia (A)	4-5 ft.	vine	several	no	climbing	sunny	April to May
Tithonia (A)	4-8 ft.	branchy	tangerine	yes	cutting	sunny	April to June
Torenia (A)	10-12 in.	bushy	blue	no	bedding	shady	Feb. to May
Tritoma (P)	3-4 ft.	erect	red	yes	bedding	sunny	Feb. to April & Sept.
Verbena (A-P)	6-10 in.	spready	many	yes	edging	sunny	Feb. to May
Vinca (A)	15-18 in.	bushy	pink, white	fair	bedding	sunny	Feb. to May
Zinnia (A)	6-36 in.	bushy	many	yes	bedding	sunny	March to August



## AVOID Transplant FAILURES!

Give your plants a scientific multi-hormone-vitamin stimulant at critical transplanting time. Thompson's Transplant Tablets reduce root-shock when moving seedlings, plants, roots, and shrubs. Promote growth.

**Thompson's**  
**TRANSPLANT** tablets  
15 for 25c 40 for 50c 100 for \$1 500 for \$4

## A GOOD Start IN LIFE...



Before planting, dust seeds and bulbs with Thompson's Pree-Plant to insure healthy, sturdy plants, better germination and bigger root growth. Easy and economical to use.

**Thompson's**  
**PREE-PLANT**  
¾ oz., 25c. 2 oz., 75c. 8 oz., \$2.25, 1 lb., \$4.00



## Grow Flowers THAT WIN PRIZES

Just dip cut ends into Thompson's Ree-Root. Grow flowers of prize winning quality! Use Ree-Root 1 for sensitive roses, delphiniums, etc. and No. 2 for hardy, woody plants.

**Number 1**      **Number 2**  
¾ oz. .... 25c    ½ oz. .... 25c  
2 oz. .... 50c    1½ oz. .... 50c  
8 oz. .... \$1.50    8 oz. .... \$2.25

**Thompson's**  
**REE-ROOT**

# BEAUTIFUL FLOWERS for Every Situation

**CULTURAL DIRECTIONS**—Light, rich loam is most suitable for flowers. The soil should be finely pulverized for best results. This is of paramount importance if one wishes to grow them successfully. They, in common with all other seeds, should be sown thinly and the soil pressed firmly over them and then covered lightly with damp peat moss. Water frequently. A good plan is: Sow the seeds in rows about 8 inches apart, then transplant to the permanent garden later. Do not cover flower seeds too deep. Shallow planting is desired. If the soil becomes dry, water it first before sowing seeds.

## AGERATUM

Of bushy habit, with effective lavender, blue and white flowers. They stand our hot, dry climate and the plants are covered with blooms from early summer till frost.

**MIDGET BLUE.** The first dwarf Ageratum that we have found that is uniformly dwarf and true to color from seed. Grows 2 to 3 inches high. Postpaid: Pkt., 20c; 1/16 oz., 55c; 1/8 oz., 85c; 1/4 oz., \$1.45.

**BLUE BALL.** Compact ball-shaped plants, 6 to 8 inches, flowers deep, dark blue. Postpaid: Pkt., 20c; 1/16 oz., 60c; 1/8 oz., \$1.00; 1/4 oz., \$1.75.

## ALYSSUM

Annuals that bloom freely throughout the summer. For borders, pots, rockeries or for cutting Alyssum is always satisfactory.

**VIOLET QUEEN.** A beautiful deep violet of dwarf, compact growth. Height 6 inches. Postpaid: Pkt., 10c; 1/16 oz., 25c; 1/8 oz., 35c; 1/4 oz., 50c; 1/2 oz., 80c; oz., \$1.35.

**SWEET ALYSSUM.** Height 1 foot. Flowers pure white. Postpaid: Pkg., 10c; 1/8 oz., 20c; 1/4 oz., 30c; 1/2 oz., 45c; oz., 65c.

**GOLDEN YELLOW.** Dwarf yellow flowers, plant compact. Postpaid: Pkt., 10c; 1/8 oz., 35c; 1/4 oz., 50c; 1/2 oz., 75c; oz., \$1.25.

**LITTLE GEM.** Plant extra dwarf, with snow-white flowers. Postpaid: Pkt., 10c; 1/8 oz., 35c; 1/4 oz., 50c; 1/2 oz., 75c; oz., \$1.25.



ALYSSUM, Violet Queen

## ASTER

One of the easiest annual flowers to grow, height 2 feet. Sow seed early in March and transplant 18 inches apart.

### Wilt-Resistant Varieties

**GIANT COMET.** Branching sort with large full fluffy flowers, mixed colors. Postpaid: Pkt., 10c; 1/16 oz., 25c; 1/8 oz., 35c; 1/4 oz., 50c; 1/2 oz., 75c; 1 oz., \$1.25.

**AMERICAN BEAUTY.** Separate colors, crimson, flesh pink, carmine rose. Postpaid: Pkt., 15c; 1/16 oz., 35c; 1/8 oz., 55c; 1/4 oz., 85c; 1/2 oz., \$1.45; oz., \$2.70.

**AMERICAN BEAUTY MIXED.** Postpaid: Pkt., 10c; 1/16 oz., 25c; 1/8 oz., 35c; 1/4 oz., 55c; 1/2 oz., 85c; oz., \$1.50.

**CHINA MIXED.** Postpaid: Pkt., 10c; 1/16 oz., 25c; 1/8 oz., 35c; 1/4 oz., 50c; 1/2 oz., 75c; oz., \$1.25.

**ALL COLORS MIXED.** A splendid combination of double and giant Asters, many colors. Postpaid: Pkt., 10c; 1/16 oz., 20c; 1/8 oz., 30c; 1/4 oz., 45c; 1/2 oz., 70c; oz., \$1.15.

# VIGORO

**COMPLETE PLANT FOOD**

A PRODUCT OF SWIFT & COMPANY

1 lb. Pkg. Postpaid.....	\$ .20
5 lb. Pkg. Postpaid.....	.65
10 lb. Pkg. Postpaid.....	1.15
25 lb. Pkg. Postpaid.....	2.10

## AMARANTHUS

These plants give brilliant contrasts of color, being useful for tall borders, groups and foliage effects.

**TRICOLOR (Joseph's Coat).** Leaves variegated, red, yellow and green. Postpaid: Pkt., 10c; 1/8 oz., 35c; 1/4 oz., 50c; 1/2 oz., 75c; oz., \$1.25.

**CAUDATUS.** Drooping crimson flower spikes with yellow greenish foliage. Postpaid: Pkt., 5c; 1/4 oz., 10c; 1/2 oz., 15c; oz., 25c.

## BACHELOR BUTTON

This free-blooming annual is also known as Cornflower. Sow in open ground, very early in February or March, about 1/4 inch deep. Transplant 6 to 8 inches apart. Fine for borders, beds or cutting.

**DOUBLE BLUE.** Dark blue. Postpaid: Pkt., 10c; 1/8 oz., 20c; 1/4 oz., 30c; 1/2 oz., 45c; oz., 65c.

**DOUBLE PINK.** Rosy pink. Postpaid: Pkt., 10c; 1/8 oz., 20c; 1/4 oz., 30c; 1/2 oz., 45c; oz., 65c.

**DOUBLE MAROON.** Blackish maroon. Postpaid: Pkt., 10c; 1/8 oz., 25c; 1/4 oz., 40c; 1/2 oz., 60c; oz., \$1.00.

**DOUBLE WHITE.** Pure white. Postpaid: Pkt., 10c; 1/8 oz., 20c; 1/4 oz., 30c; 1/2 oz., 45c; oz., 65c.

**DOUBLE RED.** Rich red. Postpaid: Pkt., 10c; 1/8 oz., 25c; 1/4 oz., 40c; 1/2 oz., 60c; oz., \$1.00.

**DOUBLE MIXED.** All colors. Postpaid: Pkt., 10c; 1/8 oz., 20c; 1/4 oz., 30c; 1/2 oz., 45c; oz., 65c.

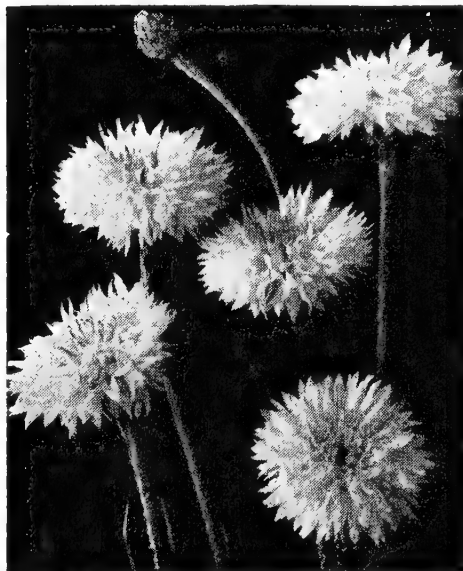

BACHELOR BUTTON, Double White

## BALSAM

**CAMELLIA-FLOWERED.** Double. An old favorite garden annual, commonly known as Lady Slipper. Two feet high. Double mixed. Postpaid: Pkt., 10c; 1/8 oz., 30c; 1/4 oz., 45c; 1/2 oz., 70c; oz., \$1.15.



CALENDULA, Campfire Sensation

## CALENDULA

One of the best hardy annuals. Plants 12 to 18 inches high; they have showy double flowers that bloom until frost. Grow in almost any garden soil.

**CAMPFIRE SENSATION.** Double rich brilliant orange flowers with a scarlet sheen. Postpaid: Pkt., 10c; 1/8 oz., 25c; 1/4 oz., 50c; 1/2 oz., 75c; oz., \$1.25.

**LEMON QUEEN.** A rich lemon-yellow. Postpaid: Pkt., 10c; 1/8 oz., 25c; 1/4 oz., 40c; 1/2 oz., 60c; oz., \$1.00.

**APRICOT QUEEN.** A dandy new shaded apricot that will please. Postpaid: Pkt., 10c; 1/8 oz., 25c; 1/4 oz., 40c; 1/2 oz., 60c; oz., \$1.00.

**BALL'S GOLDEN.** Deep golden yellow. Postpaid: Pkt., 10c; 1/8 oz., 25c; 1/4 oz., 40c; 1/2 oz., 60c; oz., \$1.00.

**CALENDULA (Mixed).** All varieties and colors in mixture. Postpaid: Pkt., 10c; 1/4 oz., 25c; 1/2 oz., 35c; oz., 50c.

## STOP MOLE DAMAGE

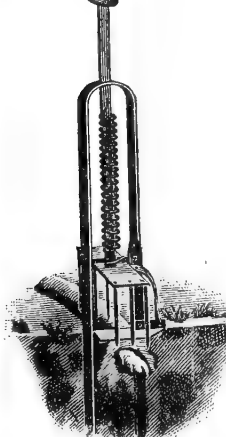

Don't let Moles ruin your flower garden. The presence of Moles is indicated by the ridges they push up in making their tunnels of travel and feeding places. Moles are active the year around, and may be trapped at any time when the ground is not frozen. A good Spear Trap, properly set, is one of the easiest and best methods to rid your premises of these pests. Several traps should be used to get the quickest results.

Price, (Reddick Spear Type) Mole Traps, Postpaid, Each \$1.75.

# MAKE FLOWER GARDENING YOUR HOBBY

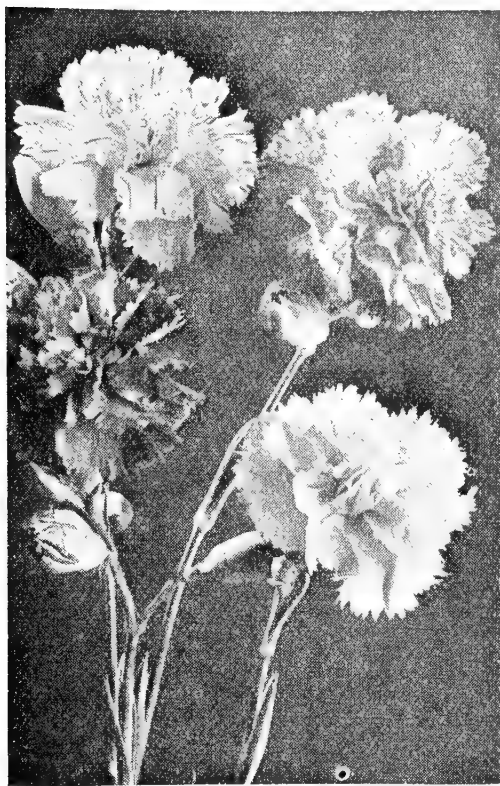

CARNATION, Chabaud's Giant Double

## CALLIOPSIS

Showy and free-flowering. Produces beautiful flowers of bright yellow and rich brown. A splendid summer bloomer, doing well in sunny places.

TALL ANNUAL MIXED. Postpaid: Pkt., 10c; 1/4 oz., 30c; 1/2 oz., 50c; oz., 80c.

## CANDYTUFT

Prolific bloomers, bearing in profusion clusters of flowers in a wide range of colors. Indispensable for cutting and very effective in beds or borders. Thin to 4 inches in row.

CRIMSON, PINK, LAVENDER, WHITE. Price of each postpaid: Pkt., 10c; 1/8 oz., 20c; 1/4 oz., 30c; 1/2 oz., 50c; oz., 80c.

CANDYTUFT (Mixed). A wide assortment of colors. Postpaid: Pkt., 10c; 1/8 oz., 20c; 1/4 oz., 30c; 1/2 oz., 45c; oz., 65c.

## CANTERBURY BELLS

Produces large bell-shaped flowers, plants 2 feet in height, hardy biennial of easy growth.

DOUBLE MIXED. Postpaid: Pkt., 10c; 1/8 oz., 45c; 1/4 oz., 65c; 1/2 oz., \$1.10; oz., \$1.95.

ANNUAL CANTERBURY BELL. Blooms the first season from seed, very showy. Mixed colors. Postpaid: Pkt., 10c; 1/8 oz., 35c; 1/4 oz., 55c; 1/2 oz., 85c; oz., \$1.45.

## CARNATION

Half-hardy plants that will bloom the first season from seed. Start indoors in boxes or beds in March and transplant to the open ground in May.

CHABAUD'S GIANT DOUBLE. Sweet scented. The large flowers are double and beautifully fringed. Height, 18 inches.

RED, PINK, WHITE. Price, each of these separate colors, postpaid: Pkt., 20c; 1/16 oz., 60c; 1/8 oz., \$1.00; 1/4 oz., \$1.75; 1/2 oz., \$3.25.

CHABAUD'S GIANT DOUBLE MIXED. A fine mixture of many colors. Postpaid: Pkt., 15c; 1/16 oz., 40c; 1/8 oz., 65c; 1/4 oz., \$1.10; 1/2 oz., \$2.00.

MARGUERITE, DOUBLE MIXED. A very popular showy carnation; easily grown, very fragrant. Mixed colors. Postpaid: Pkt., 15c; 1/16 oz., 35c; 1/8 oz., 50c; 1/4 oz., 75c; 1/2 oz., \$1.25.

## CARDINAL CLIMBER

The vine attains a height of 20 to 30 feet and produces small, glowing scarlet flowers. Annual. Postpaid: Pkt., 20c; 1/16 oz., 80c; 1/4 oz., \$1.40; 1/2 oz., \$2.60.

## CASTOR BEANS (Ricinus)

This showy annual is used for its foliage. Makes a splendid background as it attains a height of 8 to 9 feet, very attractive. Plant in April, 6 to 8 feet apart. The seeds are poisonous and should not be put in the mouth.

ZANZIBARIENSIS (Mixed). Tall growing, has bright colored foliage. Postpaid: Pkt., 5c; 1/2 oz., 15c; oz., 25c.

RICINUS (Mixed). A fine assortment of many-colored varieties. Postpaid: Pkt., 5c; 1/2 oz., 15c; oz., 25c.

## CHRYSANTHEMUM

Free-flowering annuals that bloom the first season, 1 to 1 1/2 feet in height, of simple culture. Sow in March and April.

CARINATUM TRICOLOR MIXED. A gay blend of tricolored, single, daisy-like blooms of dark centers with two-toned disks ranging in color from every imaginable combination of deep maroon through beautiful buffs to lemon yellow and white. Postpaid: Pkt., 10c; 1/8 oz., 20c; 1/4 oz., 30c; 1/2 oz., 45c; oz., 65c.

## CLARKIA

A very pretty old flower that has been greatly improved in recent years. Leafy racemes of double blooms which all open in water when cut. Does well either in sun or shade.

DOUBLE MIXED. Postpaid: Pkt., 10c; 1/16 oz., 25c; 1/8 oz., 35c; 1/4 oz., 50c; 1/2 oz., 80c; oz., \$1.35.

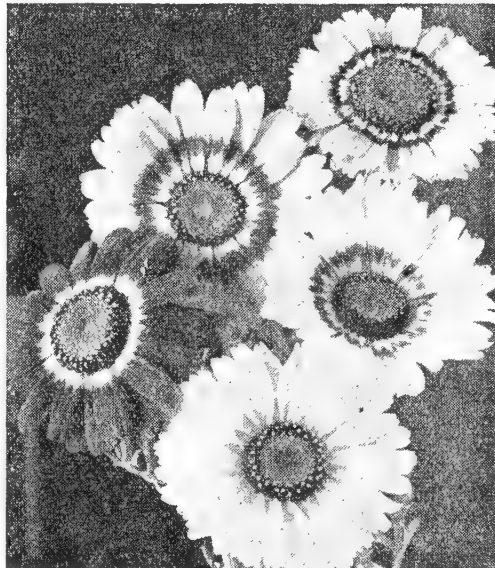

CHRYSANTHEMUM, Coronarium

## COBAEA SCANDENS

This annual climbing vine grows 18 to 20 feet in a season. It is very attractive and produces large bell-shaped blue flowers. Blooms until frost. Postpaid: Pkt., 10c; 1/16 oz., 25c; 1/8 oz., 40c; 1/4 oz., 60c; 1/2 oz., 95c; oz., \$1.65.

## COCKSCOMB (Dwarf)

Resembles a large Cock's Comb. Fine for beds or borders. They will succeed in almost any situation. Annual. Sow in March.

DEEP PURPLISH RED. Postpaid: Pkt., 10c; 1/16 oz., 25c; 1/8 oz., 35c; 1/4 oz., 55c; 1/2 oz., 90c; oz., \$1.55.

GOLDEN YELLOW. Postpaid: Pkt., 10c; 1/16 oz., 25c; 1/8 oz., 35c; 1/4 oz., 50c; 1/2 oz., 80c; oz., \$1.35.

COCKSCOMB (Mixed). Many colors of Celosia in mixture. Postpaid: Pkt., 10c; 1/16 oz., 25c; 1/8 oz., 40c; 1/4 oz., 60c; 1/2 oz., 95c; oz., \$1.65.

# KILL CRAB GRASS

WITHOUT DESTROYING *Lawn Grass*

**ZOTOX** . . . an amazing liquid chemical kills the plant and seeds of Crab Grass without permanent injury to lawn grasses. Checks reinfestation. Non-injurious to soil. Proved by 5 years of tests. This new, easy method does away with laborious raking and weeding. Simply mix ZOTOX with water and spray it on. A 16 oz. bottle makes 10 gallons and treats 2000 sq. ft. For "spot" treatment of small patches it



goes much farther. ZOTOX is also recommended for killing dandelion, plantain, chickweed, spurge and other lawn weeds. Full directions on bottle.

Postpaid Prices: 8 oz., \$1.10; 16 oz., \$1.65; 32 oz., \$2.70; 5 lbs., \$4.75.

Ask for free literature.

## COLUMBINE

Hardy perennials. Profuse blooming, making choicest cut flowers on long stems. They succeed best in shady, moist places, and grow from 1 to 2 feet in height.

### Long Spurred Strains

BLUE SHADES. Blue shades that will please the eye. Postpaid: Pkt., 25c; 1/16 oz., 75c; 1/8 oz., \$1.25; 1/4 oz., \$2.00.

MRS. SCOTT ELLIOTT (Mixed). The most desirable, having very long spurs. Postpaid: Pkt., 20c; 1/16 oz., 60c; 1/8 oz., \$1.00; 1/4 oz., \$1.75; 1/2 oz., \$3.25.

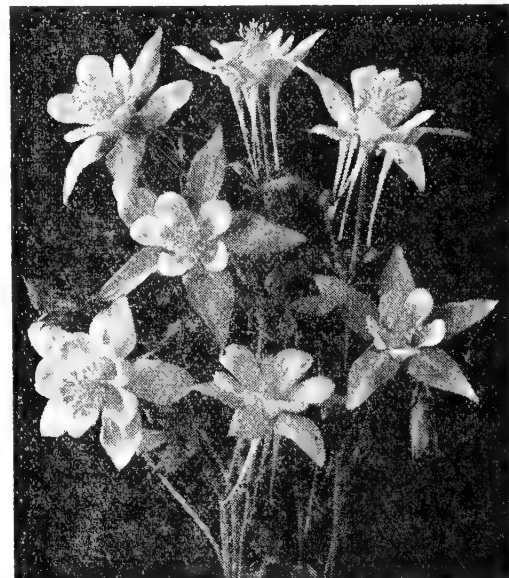

AQUILEGIA, Long Spurred Mixed

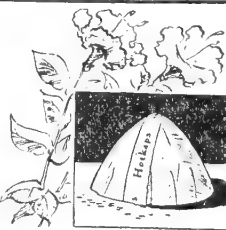

## HOTKAPS REDUCE TRANSPLANTING "SHOCK" HELP YOU ENJOY STURDIER FLOWERS EARLIER!

For maximum gardening success, protect tender seedlings from killing frost, storms, sand, fog, hot sun, birds and insects with Germaco Hotkaps. Transplant earlier, too! Then enjoy all your favorite flowers first! Quick, easy to set. Buy today.

Home Garden Package, 25 Hotkaps and Paper Setter, postpaid, 75c.

# PLANT DIFFERENT FLOWERS FOR THRILLS

## COREOPSIS

No flower is longer in bloom during the whole season than Coreopsis. It is most excellent for cut flowers, lasting well. Bright yellow flowers, attractive and showy. Hardy perennial, easily grown from seed. Two feet.

**AURICULA SUPERBA.** A large bloomer measuring 3 inches across. The beautiful flowers, though single, have a serrated band of brownish-red encircling the golden disc, making it truly attractive. Flower lovers will find this to be a wonderful addition to their collection. Postpaid: Pkt., 10c; 1/16 oz., 15c; 1/8 oz., 25c; 1/4 oz., 40c; 1/2 oz., 60c; oz., \$1.00.

**DOUBLE SUNBURST GRANDIFLORA.** Sunburst is a pleasant change from the well-known single form and will add to the beauty of your early summer garden. The double flowers are deep golden yellow and measure 2 to 3 inches across. Postpaid: Pkt., 10c; 1/16 oz., 15c; 1/8 oz., 25c; 1/4 oz., 40c; 1/2 oz., 60c; oz., \$1.00.

## COSMOS

Hardy and fast growing. Plants 3 to 5 feet high, with feathery green foliage, producing in a variety of colors, single and double flowers on long, graceful stems. This is one of the best flowers to grow for cutting.

**ORANGE FLARE.** A beautiful new early flowering single bloomer of the same shade as Klondyke. Will bloom within 90 days of planting. Postpaid: Pkt., 10c; 1/8 oz., 20c; 1/4 oz., 30c; 1/2 oz., 50c; oz., 80c.

**NEW SENSATION PINKIE.** Extra large with fluted petals. A very bright pink. Postpaid: Pkt., 10c; 1/8 oz., 35c; 1/4 oz., 50c; 1/2 oz., 75c; oz., \$1.25.

**NEW SENSATION PURITY.** Snow-white, fine, bold, large flowers. Postpaid: Pkt., 10c; 1/8 oz., 35c; 1/4 oz., 50c; 1/2 oz., 75c; oz., \$1.25.

**GIANT FLOWERING (Mixed).** Postpaid: Pkt., 10c; 1/8 oz., 15c; 1/4 oz., 25c; 1/2 oz., 40c; oz., 60c.

**EARLY FLOWERING (Mixed).** Postpaid: Pkt., 10c; 1/8 oz., 20c; 1/4 oz., 30c; 1/2 oz., 50c; oz., 80c.

**DOUBLE CRESTED (Mixed).** All shades of Double Crested Cosmos in mixture. Postpaid: Pkt., 15c; 1/16 oz., 35c; 1/8 oz., 50c; 1/4 oz., 75c; 1/2 oz., \$1.25; oz., \$2.25.

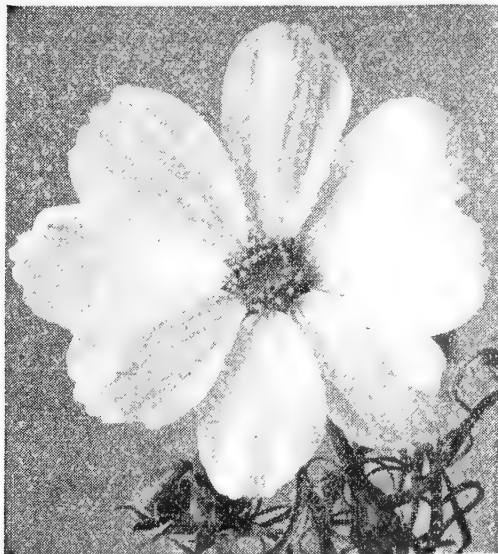

COSMOS, Sensation Pinkie

## HAND GARDEN TOOLS

One Piece Pressed Steel

No. 80 Garden Trowel  
Postpaid, each, 25c.

No. 81 Transplanting  
Trowel  
Postpaid, each, 25c.

No. 82 Weeder  
Postpaid, each, 25c.

No. 183 Three Piece Set  
One each of Nos. 80-81-82, Postpaid, set, 65c.



See List Enclosed

## CYNOGLOSSUM

Also known as Chinese Forget-Me-Not. Free blooming; blue flowers. Sow in April. Hardy annual 2 feet high.

**CYNOGLOSSUM, DWARF FIRMAMENT.** A dwarf and compact plant with a delightful shade of dark-blue blooms. Favored by many as it does not grow tall and unruly as do the other Chinese Forget-Me-Nots. Postpaid: Pkt., 10c; 1/8 oz., 20c; 1/4 oz., 30c; 1/2 oz., 45c; oz., 65c.

**AMABLE BLUE.** Forget-Me-Not blue flowers, with a much stronger plant, growing about 18 inches high, and blooming throughout the summer. Postpaid: Pkt., 5c; 1/4 oz., 20c; 1/2 oz., 30c; oz., 45c.

## DAHLIAS

Most flower lovers plant Dahlia Roots as they do not know that beautiful blooms can be successfully produced the same season from seed. There is a real fascination in growing Dahlias from seed, as new varieties are originated in this manner. The roots can be dug and stored for planting the following season. Try this method and enjoy a pleasant surprise.



DAHLIA, Unwin's Mixed

**UNWIN'S IDEAL BEDDING MIXED.** A curled or semi-quilled Dahlia. Blooms are miniature double and semi-double in bright shades of red, rose, yellow, white and lavender. The plant is 18 to 24 inches high and should not require stakes. Blooms the first year from seed and produces blooms that are superior, especially in color. Dahlias from seed are the latest garden rage. Save the roots of the colors you like best. Postpaid: Pkt., 15c; 1/16 oz., 45c; 1/8 oz., 70c; 1/4 oz., \$1.15; 1/2 oz., \$2.10.

**DOUBLE MIXED.** Postpaid: Pkt., 20c; 1/16 oz., 50c; 1/8 oz., 80c; 1/4 oz., \$1.35; 1/2 oz., \$2.50.

Destroy Moles  
THIS EASY WAY



## MOLOGEN

**MOLOGEN.** Prepared in powder form and will not injure the grass or soil. It is odorless and emits no gases. It is easy to use and there is no messy disposal job. It is non-poisonous to birds and pets. Postpaid, 1/2-lb. size, 60c; 1 1/2-lb. size, \$1.40.

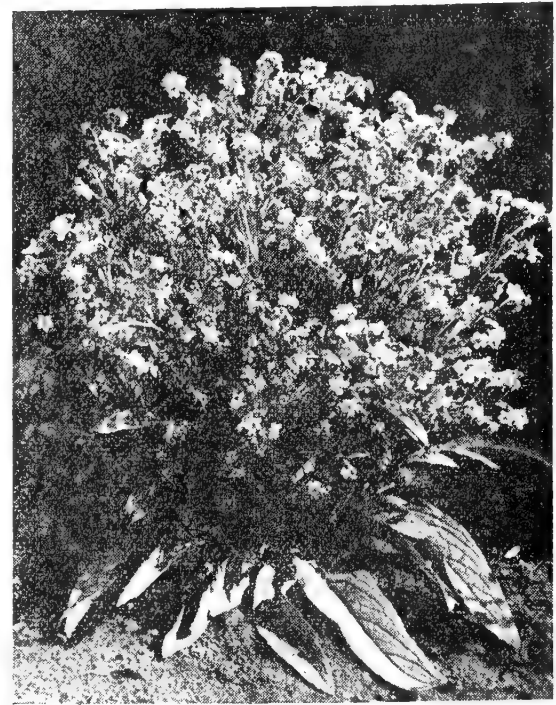

CYNOGLOSSUM, Firmament

## DAISIES

**SHASTA DAISY.** Well known perennial, about two feet high, beautiful flowers with pure white petals, with golden center. Fine for cut flowers. Postpaid: Pkt., 10c; 1/16 oz., 25c; 1/8 oz., 35c; 1/4 oz., 50c; 1/2 oz., 80c; oz., \$1.35.

### Annual Varieties

**ELDORADO**—Golden yellow with dark eye.

**EASTERN STAR.** Primrose, Yellow disk, brown eye.

Postpaid: Pkt., 10c; 1/8 oz., 25c; 1/4 oz., 35c; 1/2 oz., 50c; oz., 80c.

## DELPHINIUM

Hardy perennial Larkspur. Sow in early spring and transplant 24 inches apart in a shaded location; fine for perennial beds. Add lime to soil for better results.

**BELLAMOSUM.** Perennial dark blue Delphinium. Postpaid: Pkt., 15c; 1/16 oz., 35c; 1/8 oz., 55c; 1/4 oz., 90c; 1/2 oz., \$1.60; oz., \$3.00.

**PERENNIAL DELPHINIUM (Mixed).** Many colors in assortment. Postpaid: Pkt., 15c; 1/16 oz., 40c; 1/8 oz., 65c; 1/4 oz., \$1.10; 1/2 oz., \$2.00; oz., \$3.75.

## ESCHSCHOLTZIA

The well-known California Poppy. Annuals that bloom profusely in early summer, of easiest culture, which makes them valuable as a bedding plant; one foot in height. Sow seed in February and March where they are to remain.

**AURANTIACA.** Deep orange shade. Postpaid: Pkt., 10c; 1/4 oz., 25c; 1/2 oz., 40c; oz., 60c.

**ALBA.** Beautiful pure white. Postpaid: Pkt., 5c; 1/4 oz., 20c; 1/2 oz., 30c; oz., 45c.

**ESCHSCHOLTZIA (Mixed).** All colors in a fine mixture. Postpaid: Pkt., 5c; 1/4 oz., 20c; 1/2 oz., 30c; oz., 45c.

## EUPHORBIA

(SNOW ON THE MOUNTAIN)

Plants with very colorful foliage grown in the garden or border to contrast pleasingly with those that have all green leaves.

**VARIEGATA.** At first the leaves are bright green, but as they mature they become more and more tinged and margined with silvery white. This plant likes the sun, and it also grows well in poor and dry soil. Postpaid: Pkt., 10c; 1/8 oz., 20c; 1/4 oz., 30c; 1/2 oz., 45c; oz., 65c.

RUSSELL-HECKLE

# Plant GAILLARDIA for Brilliant Cut Flowers

## FOXGLOVE

Hardy reseeding biennial, a popular favorite in old-fashioned gardens. Height 3 feet. Sow seed early in boxes and transplant.

**FINEST MIXED.** All colors in assortment. Postpaid: Pkt., 10c; 1/16 oz., 25c; 1/8 oz., 35c; 1/4 oz., 55c; 1/2 oz., 90c; oz., \$1.55.

## FOUR O'CLOCK

Hardy annual of easiest culture. Succeeds best in open situations. Sow in March and April.

**MIXED COLORS.** Postpaid: Pkt., 10c; 1/4 oz., 25c; 1/2 oz., 35c; oz., 50c.

## GAILLARDIA

(BLANKET FLOWER)

Splendid showy annuals and perennials, remarkable for the profusion and brilliancy of their flowers. Excellent for beds or cutting. Height 1 1/2 to 2 feet.

**DOUBLE LORENZIANA (Mixed).** The flowers are large, long stemmed and brilliantly colored. They bloom quickly from seed and continue throughout the summer and fall. The large double flowers are made up of numerous quilled petals, and very attractive. Fine for cutting. Postpaid: Pkt., 10c; 1/16 oz., 30c; 1/8 oz., 45c; 1/4 oz., 65c; 1/2 oz., \$1.10; oz., \$1.95.

**BURGUNDY.** Perennial, coppery scarlet. Postpaid: Pkt., 15c; 1/16 oz., 30c; 1/8 oz., 45c; 1/4 oz., 65c; 1/2 oz., \$1.10; oz., \$1.95.

**DAZZLER.** Perennial, maroon-red and yellow. Postpaid: Pkt., 10c; 1/16 oz., 35c; 1/8 oz., 45c; 1/4 oz., 65c; 1/2 oz., \$1.10; oz., \$1.95.

**PICTA, DOUBLE MIXED.** Postpaid: Pkt., 10c; 1/8 oz., 25c; 1/4 oz., 55c; 1/2 oz., 90c; oz., \$1.55.



HELICHRYSUM, Mixed

## GOMPHRENA

(GLOBE AMARANTH)

Annual, 1 1/4 feet in height. Showy everlasting flowers resemble clover heads and when dried are used for winter bouquets. Excellent for bedding.

**MIXED, ALL COLORS.** Postpaid: Pkt., 10c; 1/8 oz., 20c; 1/4 oz., 30c; 1/2 oz., 45c; oz., 65c.

## GYPSOPHILA

(BABY'S BREATH)

Small graceful flowers, borne on long feathery stems. No flower adds more grace to a bouquet than this easily grown plant. Sow seed in March and April. Height 18 inches.

**ANNUAL WHITE.** Covent Garden Strain. Large flowering pure white, very showy. Postpaid: Pkt., 5c; 1/4 oz., 20c; 1/2 oz., 30c; oz., 45c.

**PERENNIAL WHITE.** A favorite hardy variety, the feathery foliage and white flowers are largely used in bouquets. Postpaid: Pkt., 10c; 1/8 oz., 25c; 1/4 oz., 35c; 1/2 oz., 50c; oz., 80c.

## HYACINTH CLIMBING BEAN

An annual rapid climbing vine that attains a height of 10 to 16 feet; has purple seed pods, rosy violet blooms.

**MIXED COLORS.** Postpaid: Pkt., 5c; 1/2 oz., 15c; oz., 25c.

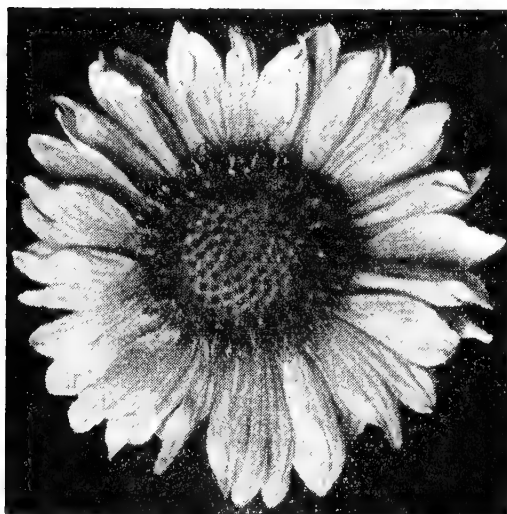

GAILLARDIA, Dazzler

## GOURDS

A tribe of climbers with curiously shaped and colored fruit. Being of rapid growth they are fine to cover old fences, trellises, stumps, etc.

**DIPPER.** The variety from which the old-fashioned long-handled dippers are made. Also used for bird houses. Postpaid: Pkt., 10c; 1/4 oz., 25c; 1/2 oz., 35c; oz., 55c.

**DISH RAG.** The sponge-like interior is fine for dish rags or to use in place of rags. Postpaid: Pkt., 10c; 1/4 oz., 25c; 1/2 oz., 35c; oz., 55c.

**NEST EGG.** Small white-fruited variety; makes splendid durable nest eggs. Do not plant in too rich soil because the fruits will grow too large. Postpaid: Pkt., 10c; 1/4 oz., 25c; 1/2 oz., 35c; oz., 55c.

**TURKS TURBAN.** Red, lower portion green, striped white. Very ornamental novelty. Grown for decorations. Postpaid: Pkt., 10c; 1/4 oz., 25c; 1/2 oz., 35c; oz., 55c.

**MIXED SMALL VARIETIES.** Special selection of the oddest, rarest shapes and colors to please and attract anybody. Postpaid: Pkt., 10c; 1/4 oz., 25c; 1/2 oz., 35c; oz., 55c.

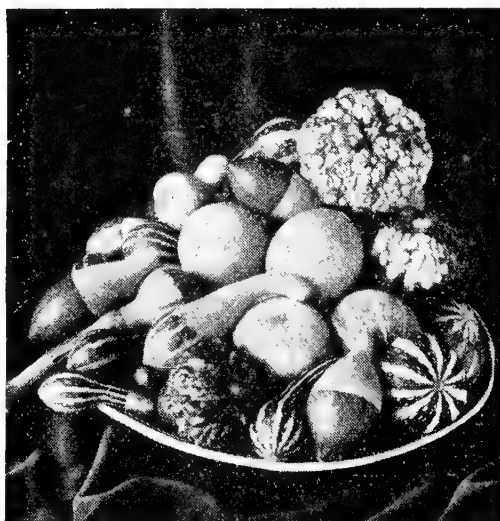

GOURDS, Mixed Small Varieties



## TOP NOTCH APPROVED PEAT MOSS

Healthy soil for garden or lawn must contain an abundance of organic matter. Being almost wholly organic matter, our Peat Moss is an ideal soil conditioner. Once worked into the soil it lasts for years and years. It resists packing and makes even the heaviest soil mealy. It gives organic texture to light and sandy soils, and holds moisture for weeks right at the root level. It combines with all fertilizers, making them more effective and helping to hold their plant-foods from going down to waste below the roots. Price F.O.B. Memphis, per large bale, \$5.00. Large bag, \$2.50, postpaid.

## HELICHRYSUM

(STRAWFLOWER)

The large glittering colors of double flowers make a fine display in beds or borders, but are especially grown to dry for winter use. For this they should be cut when about one-third open and with as long stems as possible, remove the foliage and tie in bunches, then hang up to dry. Height of plant 2 to 2 1/2 feet. Sow seed in March and April. Thin to 12 inches.

**CRIMSON YELLOW, PINK AND VIOLET.** Postpaid: Pkt., 15c; 1/16 oz., 35c; 1/8 oz., 50c; 1/4 oz., 80c; 1/2 oz., \$1.35; oz., \$2.50.

**HELICHRYSUM (Mixed).** All colors. Postpaid: Pkt., 10c; 1/16 oz., 30c; 1/8 oz., 45c; 1/4 oz., 65c; 1/2 oz., \$1.10; oz., \$1.95.

## HOLLYHOCKS

Sow seed in early spring in boxes and transplant when 6 inches high, 2 feet apart. Plant in rich soil, water well if possible and they will grow 5 feet high. Hollyhocks make a fine background or a tall border; hardy biennial. The beautiful long spikes with their tissue paper-like flowers make a gorgeous display.

**DOUBLE YELLOW, DOUBLE PINK, DOUBLE WHITE, DOUBLE RED.** Price above separate colors Hollyhocks: Postpaid: Pkt., 15c; 1/16 oz., 40c; 1/8 oz., 65c; 1/4 oz., \$1.10; 1/2 oz., \$2.00; oz., \$3.75.

**SINGLE MIXED.** Postpaid: Pkt., 10c; 1/8 oz., 25c; 1/4 oz., 35c; 1/2 oz., 55c; oz., 90c.

**DOUBLE MIXED.** Postpaid: Pkt., 15c; 1/16 oz., 35c; 1/8 oz., 50c; 1/4 oz., 75c; 1/2 oz., \$1.25; oz., \$2.25.

## KOCHIA

(MEXICAN FIRE BUSH)

This is a showy annual and easy to grow. Plant in March or April. The plant forms a dense oval bush 2 to 4 feet in height with light green foliage, changing to carmine as the summer advances. Postpaid: Pkt., 5c; 1/4 oz., 15c; 1/2 oz., 25c; oz., 35c.

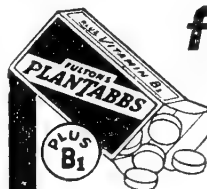

for ALL PRIZE WINNING FLOWERS AND INDOOR PLANTS

What a world of difference a little tablet can make! That's because it is chock-full of plant foods plus VITAMIN B1 that help grow better plants and flowers. Start feeding early and enjoy Spring and Fall garden flowers unsurpassed in size, color and profusion. Your potted plants will go through the indoor, winter season with lovely, healthy foliage while Geraniums, African Violets and other blooming kind will out-do themselves. Vegetables fed Plantabbs definitely produce larger yields.

Price, Postpaid: Boxes of 10 tablets, 10c; 30 for 25c; 75 for 50c; 200 for \$1.00.

FULTON'S PLANTABBS PLANT FOOD TABLETS PLUS B1

# LARKSPUR MAKES A PERFECT BACKGROUND

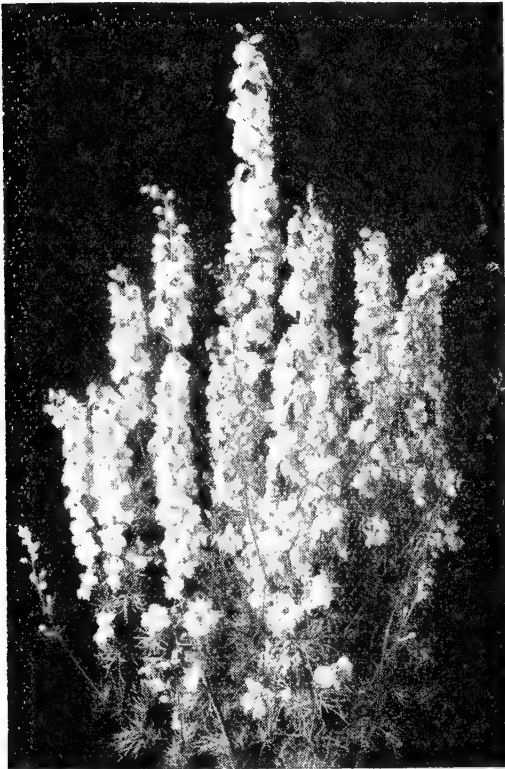

LARKSPUR, Giant Imperial Blue Bell

## LARKSPUR

Free-flowering annuals, easy to grow; effective for beds or massing, and will make fine cutting material. The new colors in Larkspur are beautiful to behold. Sow seed in February or March. Thin to a foot apart. Plants 2½ to 3 feet tall. Larkspur will thrive in almost any soil. They should be planted in an open situation.

### Double Stock Flowered

A splendid old garden favorite, greatly improved by careful selection for doubleness and size of flowers, new colors and better habit of growth. The stately plants are well branched, and produce many fine spikes closely set with brightly colored, large, double blooms.

**DARK BLUE.** Rich, very dark blue shade.  
**SKY BLUE.** Bright clear blue.  
**DEEP SCARLET.** Deep rosy scarlet shade.  
**PURE WHITE.** Pure clear white.

Price of above four colors, each: Postpaid: Pkt., 10c; 1/16 oz., 25c; 1/8 oz., 35c; 1/4 oz., 55c; 1/2 oz., 85c; oz., \$1.45.

**DOUBLE STOCK FLOWERED MIXED COLORS.** Postpaid: Pkt., 10c; 1/8 oz., 25c; 1/4 oz., 40c; 1/2 oz., 60c; oz., 95c.

### Double Giant Imperial

Attractive flower spikes, 3 to 4 feet tall, which stand upright, close to the center stalk—a decided improvement on the older types. Well-formed, large, double flowers in a wonderful range of colors.

**BLUE BELL.** Clear azure-blue.  
**BLUE SPIRE.** Very deep violet-blue.  
**CARMINE KING.** New deep carmine-rose.  
**MISS CALIFORNIA.** Soft pink, shaded salmon.

**WHITE SPIRE.** Dazzling pure white.  
 Price of above five colors, each: Postpaid: Pkt., 10c; 1/16 oz., 25c; 1/8 oz., 35c; 1/4 oz., 55c; 1/2 oz., 85c; oz., \$1.45.

**DOUBLE GIANT IMPERIAL MIXED COLORS.** Postpaid: Pkt., 10c; 1/8 oz., 25c; 1/4 oz., 40c; 1/2 oz., 60c; oz., 95c.

## "DOGZOFF"

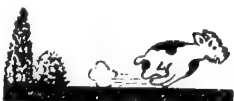

Spray it on shrubs and evergreens to keep dogs from becoming a nuisance. One spraying will last three or four weeks. 3-oz. bottle, postpaid, 65c.

## LATHYRUS LATIFOLIUS

(PERENNIAL SWEET PEA)

Rampant climbing or trailing plant with showy clusters of fine, sweet-pea-like flowers from June until September. Succeeds in almost any kind of soil and location. Desirable for trellis or covering banks, rocks, rough places; good for cutting. Quick grower. 5 to 6 feet.

**PINK.** Postpaid: Pkt., 10c; 1/8 oz., 35c; 1/4 oz., 55c; 1/2 oz., 85c; oz., \$1.50.

**RED.** Postpaid: Pkt., 10c; 1/8 oz., 35c; 1/4 oz., 55c; 1/2 oz., 85c; oz., \$1.50.

**WHITE.** Postpaid: Pkt., 10c; 1/8 oz., 35c; 1/4 oz., 55c; 1/2 oz., 85c; oz., \$1.50.

**MIXED.** All colors. Postpaid: Pkt., 10c; 1/8 oz., 35c; 1/4 oz., 55c; 1/2 oz., 85c; oz., \$1.50.

## LINUM (Flowering Flax)

**SCARLET FLAX.** A very attractive annual, growing 8 to 10 inches high. Flowers rich crimson, bloom until frost. Plant in a sunny location. 1½ feet. Postpaid: Pkt., 10c; 1/4 oz., 35c; 1/2 oz., 50c; oz., 80c.

**PERENNE.** Blue perennial Flax, 2½ feet. Postpaid: Pkt., 10c; 1/4 oz., 35c; 1/2 oz., 50c; oz., 80c.

**FLAVUM.** Golden yellow Flax, 1 foot. Postpaid: Pkt., 15c; 1/16 oz., 40c; 1/8 oz., 65c; 1/4 oz., \$1.10; 1/2 oz., \$2.00; oz., \$3.75.

## LUPIN

Make wonderful beds and borders, and the graceful spikes are valuable for indoor decoration. Sow annual lupins where plants are to bloom and thin to 1 foot apart. Start perennial lupins in hotbeds or indoor boxes for later transplanting. Prefer a lime-free soil.

**ANNUAL MIXED COLORS.** Postpaid: Pkt., 10c; 1/16 oz., 15c; 1/8 oz., 25c; 1/4 oz., 40c; 1/2 oz., 60c; oz., \$1.00.

**RUSSELL'S MIXED COLORS (Perennial).** The immense long, symmetrical, closely furnished spikes come in an indescribably rich variety of brilliant colors—they are borne clear above the foliage of the vigorous plants. Extremely showy in perennial borders and a gorgeous cut flower. Height 3 feet.

Postpaid: Pkt., 15c; 1/16 oz., 45c; 1/8 oz., 70c; 1/4 oz., \$1.15; 1/2 oz., \$2.10; oz., \$3.90.

## MIGNONETTE

An old-time favorite sweet-scented flower growing about 12 inches high. Thrives best in cool places and in rather light soil.

**SWEET SCENTED.** Postpaid: Pkt., 10c; 1/4 oz., 25c; 1/2 oz., 35c; oz., 50c.

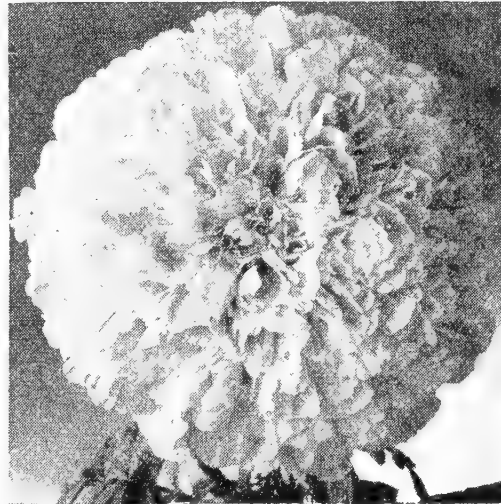

MARIGOLD, Gigantea Sunset Giants



## GARDEN TWINE

2-ply Jute, 1/2-lb. bails. For bunching vegetables, tying plants to stakes and trellises, etc.

Price, per 1/2 lb. bail, postpaid, 35c.



MARIGOLD, Dixie Sunshine

## MARIGOLD

Marigolds are easy to grow, they prefer sun and rich soil—Sow seed in Spring. Plants will bloom profusely until late Fall.

**MISSION GIANTS GOLDSMITH.** Giant chrysanthemum-like, golden orange flowers up to 4 in. across and almost a perfect ball in shape. Postpaid: Pkt., 10c; 1/16 oz., 30c; 1/8 oz., 45c; 1/4 oz., 65c; 1/2 oz., \$1.10; oz., \$1.95.

**CROWN OF GOLD.** The chrysanthemum top is surrounded by a collar of big broad petals of deep bright golden orange. The crown is the same color. The large flowers are entirely odorless. Postpaid: Pkt., 10c; 1/16 oz., 25c; 1/8 oz., 35c; 1/4 oz., 50c; 1/2 oz., 80c; oz., \$1.35.

**DIXIE SUNSHINE.** One of the finest nearly odorless bright yellow double Marigolds. Flowers 2½ inches across and free blooming. Postpaid: Pkt., 10c; 1/16 oz., 25c; 1/8 oz., 35c; 1/4 oz., 55c; 1/2 oz., 90c; oz., \$1.55.

**GIGANTEA SUNSET GIANTS.** Flowers average 5 inches across, ranging in color from deep orange to lemon-yellow and will come 65 per cent double; sweetly scented, almost odorless. Postpaid: Pkt., 10c; 1/16 oz., 25c; 1/8 oz., 35c; 1/4 oz., 55c; 1/2 oz., 85c; oz., \$1.45.

**GUINEA GOLD.** Flowers semi-double with wavy petals of a brilliant shade of orange and gold. Postpaid: Pkt., 10c; 1/16 oz., 25c; 1/8 oz., 35c; 1/4 oz., 50c; 1/2 oz., 75c; oz., \$1.25.

**YELLOW SUPREME.** A beautiful, clear, canary-yellow flower, which is 3 to 4 inches across. Postpaid: Pkt., 10c; 1/16 oz., 25c; 1/8 oz., 35c; 1/4 oz., 50c; 1/2 oz., 80c; oz., \$1.35.

**PRINCE OF ORANGE.** Stiff stemmed, large African Marigold, deep orange in color. Postpaid: Pkt., 10c; 1/16 oz., 25c; 1/8 oz., 35c; 1/4 oz., 55c; 1/2 oz., 85c; oz., \$1.50.

**AFRICAN TALL DOUBLE MIXED.** A mixture of all tall African double varieties. Postpaid: Pkt., 10c; 1/16 oz., 25c; 1/8 oz., 35c; 1/4 oz., 50c; 1/2 oz., 75c; oz., \$1.25.

**FRENCH TALL DOUBLE MIXED.** Has compact, firm blooms, all colors mixed. Postpaid: Pkt., 10c; 1/8 oz., 20c; 1/4 oz., 30c; 1/2 oz., 50c; oz., 80c.

**FRENCH DWARF DOUBLE MIXED.** Splendid for borders, plants compact. Postpaid: Pkt., 10c; 1/8 oz., 20c; 1/4 oz., 30c; 1/2 oz., 50c; oz., 80c.

**FRENCH DWARF DOUBLE ORANGE.** Has beautiful ball-shaped all-orange flowers. Plants compact. Postpaid: Pkt., 10c; 1/16 oz., 25c; 1/8 oz., 35c; 1/4 oz., 50c; 1/2 oz., 75c; oz., \$1.25.

**FRENCH DWARF DOUBLE HARMONY.** Flowers medium size, very double with deep orange petals flanked with maroon. Postpaid: Pkt., 10c; 1/8 oz., 20c; 1/4 oz., 30c; 1/2 oz., 50c; oz., 80c.

# Morning Glories Are Lovely in Red, White, Blue

## MOON FLOWER

Rapid-growing climbers with large brilliant-colored blooms. Seed should be cut, then soaked in warm water to get good germination. Plant when ground is warm.

**WHITE MOON VINE.** Giant, pure white flowers, measuring 5 to 6 inches across. Blooms open nights and cloudy days. Postpaid: Pkt., 10c; 1/4 oz., 25c; 1/2 oz., 35c; oz., 55c.

**BLUE MOON VINE (Heavenly Blue).** The flowers are deep sky blue, with white throat, and open in the evening. Postpaid: Pkt., 10c; 1/4 oz., 25c; 1/2 oz., 35c; oz., 55c.

## MORNING GLORY

As Morning Glory seed are very hard, we advise soaking them in lukewarm water for several hours before sowing. If your soil is heavy, we suggest that an addition of sand be made before planting.

**SCARLETT O'HARA.** Rich, dark wine red, or deep rosy crimson. The flowers are of good size, freely produced on fast growing vines. Postpaid: Pkt., 10c; 1/16 oz., 25c; 1/8 oz., 35c; 1/4 oz., 50c; 1/2 oz., 80c; oz., \$1.35.

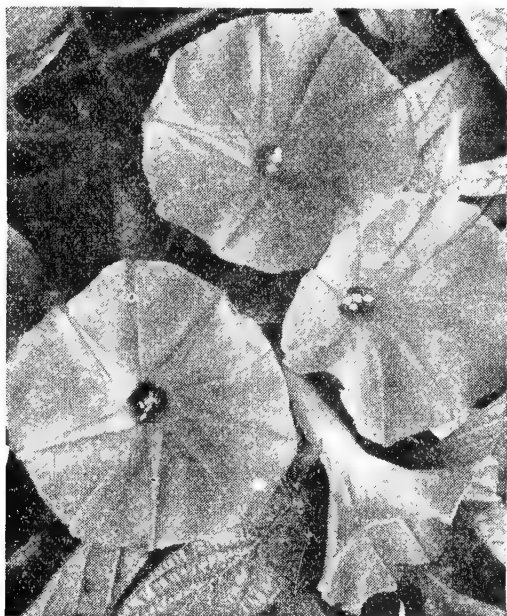

MORNING GLORY, Scarlett O'Hara

**CLARK'S HEAVENLY BLUE.** Unquestionably one of the loveliest shades of any flower, a beautiful sky blue which shades at the center to a golden throat. Postpaid: Pkt., 10c; 1/8 oz., 20c; 1/4 oz., 30c; 1/2 oz., 50c; oz., 80c.

**PEARLY GATES.** Identical with Clark's Heavenly Blue except the color. A big, satiny white, with a creamy shading in the throat, gives this a beautiful appearance. Postpaid: Pkt., 10c; 1/16 oz., 25c; 1/8 oz., 35c; 1/4 oz., 50c; 1/2 oz., 80c; oz., \$1.35.

**IMPERIAL MIXED.** Flowers are the largest of any Morning Glory and of the finest coloring. They have various shades, solid colors and variegated mixed colors. Postpaid: Pkt., 10c; 1/8 oz., 20c; 1/4 oz., 30c; 1/2 oz., 50c; oz., 80c.

**CHOICE MIXED.** Flowers bell-shaped, in many colors. Postpaid: Pkt., 5c; 1/2 oz., 25c; oz., 35c.

## WIRED PLANT LABELS

These labels are made of white wood and are wired for attaching. Used by gardeners, orchardists and nurserymen for labeling trees, plants, shrubs, and flowering plants.

Postpaid: 25 for 25c; 100 for 75c.

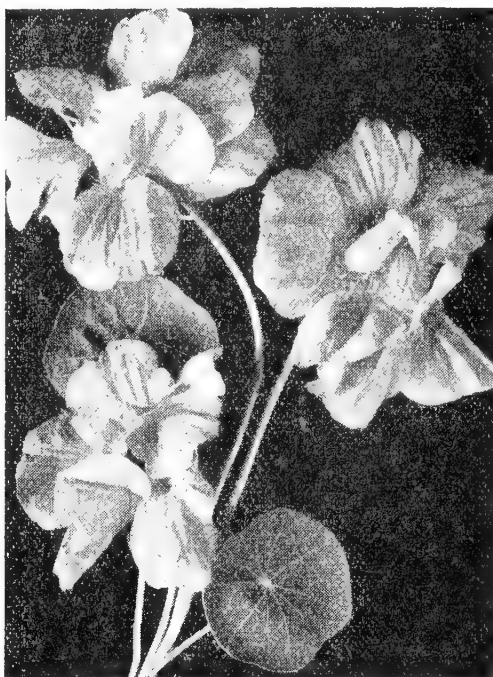
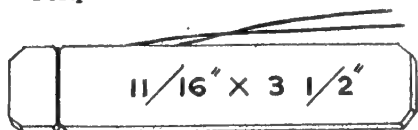

NASTURTIUMS, Double Gleam Hybrids

## NASTURTIUMS

Succeed best in poor gravelly soil. Plant early in March, thin to 6 inches apart. Half-hardy annual.

**DOUBLE GOLDEN GLEAM.** The beautiful blossoms are on long stems, golden yellow in color, fragrant and are attractive when used as cut flowers. Postpaid: Pkt., 10c; oz., 25c; 1/4 lb., 85c; 1/2 lb., \$1.50; lb., \$2.75.

**DOUBLE SCARLET GLEAM.** Blooms are a fiery orange scarlet, comparable to the brilliancy of Scarlet Sage. Postpaid: Pkt., 10c; oz., 30c; 1/4 lb., \$1.00; 1/2 lb., \$1.75; lb., \$3.25.

**DOUBLE GLEAM HYBRIDS (Mixed).** Gorgeously colored, large well formed flowers of dazzling beauty. Glorious double blooms of salmon, golden yellow, orange scarlet, cerise, cream yellow, orange, crimson and gold flush scarlet. Postpaid: Pkt., 10c; oz., 25c; 1/4 lb., 85c; 1/2 lb., \$1.50; lb., \$2.75.

**DWARF MIXED.** All dwarf varieties in a fine combination of color, fine for borders or beds. Postpaid: Pkt., 10c; oz., 25c; 1/4 lb., 85c; 1/2 lb., \$1.50; lb., \$2.75.

**TALL MIXED.** Excellent for trellises or hanging baskets, etc. Postpaid: Pkt., 10c; oz., 25c; 1/4 lb., 85c; 1/2 lb., \$1.50; lb., \$2.75.

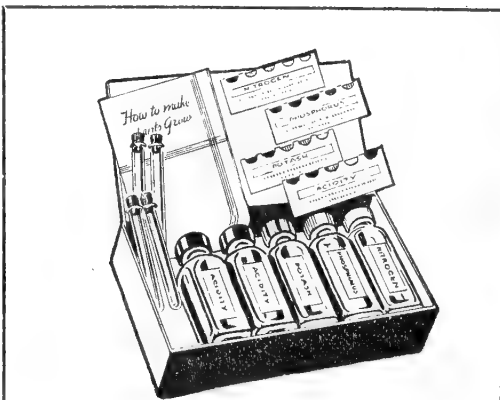

**SUDBURY HOME GARDENERS' SOIL TEST-KIT.** Tests for nitrogen, phosphorus, potash and acidity. It will make at least three separate tests for each element, which means a whole year's soil testing for most gardeners. The information will enable you to make intelligent adjustment of your soil to the requirements of your plants and grasses.

Postpaid: Each, \$2.60.

## GOOD NEWS!



Vigoro, the complete, 11-element plant food is now available in handy tablet form for house plant and window box use. Order a box—24 tablets 10c.



*A Product of Swift*

## NICOTIANA

This beautiful plant is very easy to grow and is used for beds or borders, giving a gorgeous display of showy fragrant blooms throughout the late summer and fall.

**HYBRIDS (Mixed).** A great variety of lovely shades. Postpaid: Pkt., 10c; 1/8 oz., 20c; 1/4 oz., 30c; 1/2 oz., 50c; oz., 80c.

## PANSIES

Sow seeds indoors very early in spring or outdoors later in the open ground. Transplant when an inch high.

**SWISS GIANT.** New hybrids that have created quite a sensation among pansy growers. Blooms measure 2 to 3 inches across. Mixed colors. Postpaid: Pkt., 25c; 1/16 oz., \$1.00; 1/8 oz., \$1.75; 1/4 oz., \$3.25.

**ALL AMERICA GIANTS.** A glorious combination, the blossoms are extra size, waved and frilled, with beautiful markings, in a wonderful range of colors. Postpaid: Pkt., 25c; 1/16 oz., \$1.00; 1/8 oz., \$1.75; 1/4 oz., \$3.25.

**MAPLE LEAVED GIANTS.** One of the largest, if not the largest, of the large flowering strains of Pansies. Has a good range of colors. Postpaid: Pkt., 25c; 1/16 oz., \$1.10; 1/8 oz., \$2.00; 1/4 oz., \$3.75.



PANSIES, Swiss Giant

## PAPER FLOWER POTS

2 1/4-inch	Postpaid \$ .80	1000
2 1/2-inch	Postpaid .85	7.00
3-inch	Postpaid 1.00	8.60
4-inch	Postpaid 1.35	11.60





# PETUNIAS---FOR MASSING AND BORDERS

There is no flower more highly prized for use in beds, massing borders, window boxes, baskets and vases; easily grown, as they succeed in almost any soil and produce fragrant blossoms no matter how hot it gets the entire season. Sow thinly in March or April and do not cover seed very deep.

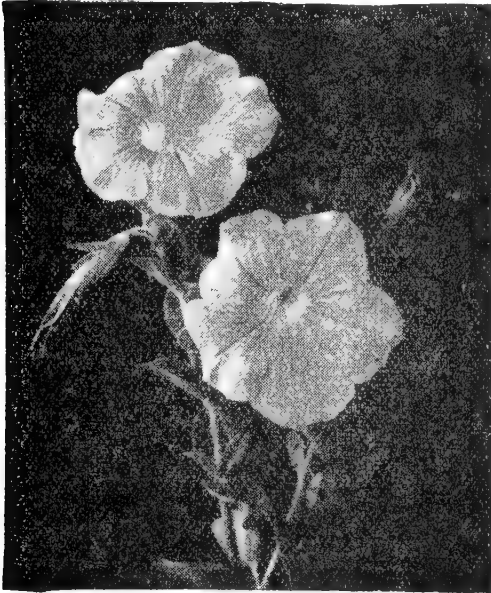

PETUNIA, Celestial Rose

## Petunia Hybrida

Plants are extremely free blooming. Ideal for large beds, borders and porch boxes.

**BLUE BEE.** Deep velvet-violet-blue. Postpaid: Pkt., 15c; 1/16 oz., 35c; 1/8 oz., 55c; 1/4 oz., 85c; 1/2 oz., \$1.50; oz., \$2.75.

**VIOLET-PURPLE.** A mid-blue color; blooms large and of a lovely form. Postpaid: Pkt., 15c; 1/16 oz., 35c; 1/8 oz., 55c; 1/4 oz., 85c; 1/2 oz., \$1.50; oz., \$2.75.

**GENERAL DODDS.** Single, large oxblood-red blooms. Postpaid: Pkt., 15c; 1/16 oz., 40c; 1/8 oz., 65c; 1/4 oz., \$1.10; 1/2 oz., \$2.00; oz., \$3.75.

**HOWARD'S STAR.** A charming shade of red purple with white star. Unique in the form of its flowers which consist of a five-pointed star. A vigorous, free-blooming, garden sort. Postpaid: Pkt., 20c; 1/16 oz., 50c; 1/8 oz., 80c; 1/4 oz., \$1.40; 1/2 oz., \$2.60; oz., \$4.95.

**RADIANCE.** There is more rich brilliance and life in the cerise rose color of Radiance than in any Petunia, regardless of type, that we know of. The throat is golden yellow below where the bloom starts to flare. Postpaid: Pkt., 20c; 1/16 oz., 60c; 1/8 oz., \$1.00; 1/4 oz., \$1.75; 1/2 oz., \$3.25; oz., \$6.25.

**PURE WHITE.** A beautiful snow-white flower; distinct, very showy. Postpaid: Pkt., 15c; 1/16 oz., 40c; 1/8 oz., 65c; 1/4 oz., \$1.10; 1/2 oz., \$2.00; oz., \$3.75.

**CHOICE MIXED.** Fine for bedding, gives a mass of beautiful single flowers. Postpaid: Pkt., 10c; 1/16 oz., 35c; 1/8 oz., 50c; 1/4 oz., 75c; 1/2 oz., \$1.25; oz., \$2.25.



Get all the known B-complex factors for faster growing, larger, healthier plants with more abundant blossoms. Thompson's Vitamin B-1 plus Pellets provide valuable nutritional factors for all plants.

20 Pellets...25c 200 Pellets...\$1

Thompson's

**VITAMIN B-1 PLUS PELLETS**

## Petunia Nana Erecta

These grow erect and bushy, 10 to 12 inches high. Desirable for beds; single flowers.

**BLUE BEDDER.** Rich royal blue, a beautiful attractive shade. Postpaid: Pkt., 15c; 1/16 oz., 40c; 1/8 oz., 65c; 1/4 oz., \$1.10; 1/2 oz., \$2.00; oz., \$3.75.

**CELESTIAL ROSE.** Beautiful deep solid bright pink color. Postpaid: Pkt., 15c; 1/16 oz., 40c; 1/8 oz., 65c; 1/4 oz., \$1.10; 1/2 oz., \$2.00; oz., \$3.75.

**ROSE OF HEAVEN.** Brilliant rose-pink, a slightly darker shade than Rosy Morn. Postpaid: Pkt., 15c; 1/16 oz., 40c; 1/8 oz., 65c; 1/4 oz., \$1.10; 1/2 oz., \$2.00; oz., \$3.75.

**ROSY MORN.** Height 12 inches. Clear pink with a broad, white throat. Postpaid: Pkt., 15c; 1/16 oz., 40c; 1/8 oz., 65c; 1/4 oz., \$1.10; 1/2 oz., \$2.00; oz., \$3.75.

**SNOWBALL.** Compact, bushy plants with snow-white flowers. Postpaid: Pkt., 15c; 1/16 oz., 40c; 1/8 oz., 65c; 1/4 oz., \$1.10; 1/2 oz., \$2.00; oz., \$3.75.

**NANA ERECTA (Mixed).** All shades and colors of the Dwarf Petunias in mixture. Postpaid: Pkt., 15c; 1/16 oz., 40c; 1/8 oz., 65c; 1/4 oz., \$1.10; 1/2 oz., \$2.00; oz., \$3.75.

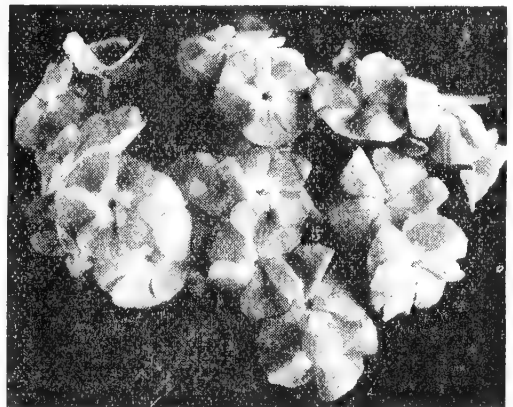

PHLOX, Salmon Glory

## PHLOX—In a Riot of Colors

This is one of the prettiest annuals, of easy culture and should be in every garden. Remarkable for its blooming qualities. Plant is vigorous and blooms all summer. The rich and beautiful colors produce an elegant effect in beds or borders.

**PHLOX DRUMMONDI (Grandiflora).** Unequaled for the magnificent display of brilliant colors.

**FIREBALL.** Flowers large, blood-red. Postpaid: Pkt., 25c; 1/16 oz., 75c; 1/8 oz., \$1.25; 1/4 oz., \$2.25; 1/2 oz., \$4.25; oz., \$8.00.

**ROSEA.** Bright pink. Very beautiful. Postpaid: Pkt., 25c; 1/16 oz., 75c; 1/8 oz., \$1.25; 1/4 oz., \$2.25; 1/2 oz., \$4.25; oz., \$8.00.

**SNOWBALL.** Large clear snow-white. Postpaid: Pkt., 25c; 1/16 oz., 75c; 1/8 oz., \$1.25; 1/4 oz., \$2.25; 1/2 oz., \$4.25; oz., \$8.00.

**PHLOX DRUMMONDI (Grandiflora) MIXED.** Splendid large flowers in a beautiful mixture. Postpaid: Pkt., 15c; 1/16 oz., 35c; 1/8 oz., 55c; 1/4 oz., 85c; 1/2 oz., \$1.50; oz., \$2.75.

**PHLOX GIGANTEA (Art Shades).** A very large flowering type. In lovely pastel shades. Postpaid: Pkt., 20c; 1/16 oz., 50c; 1/8 oz., 80c; 1/4 oz., \$1.35; 1/2 oz., \$2.50; oz., \$4.75.

**PHLOX GIGANTEA (Salmon Glory).** The individual florets are gigantic for phlox, measuring with ordinary field culture from 1 1/4 to 1 1/2 inches in diameter. The color is a pure salmon-pink, with a distinct creamy-white eye. This, with its clear, clean, crisp appearance, makes one of the most beautiful color combinations we have ever seen. Salmon Glory will prove to be one of the outstanding flowers in your garden. Postpaid: Pkt., 25c; 1/16 oz., 75c; 1/8 oz., \$1.25; 1/4 oz., \$2.25; 1/2 oz., \$4.25; oz., \$8.00.

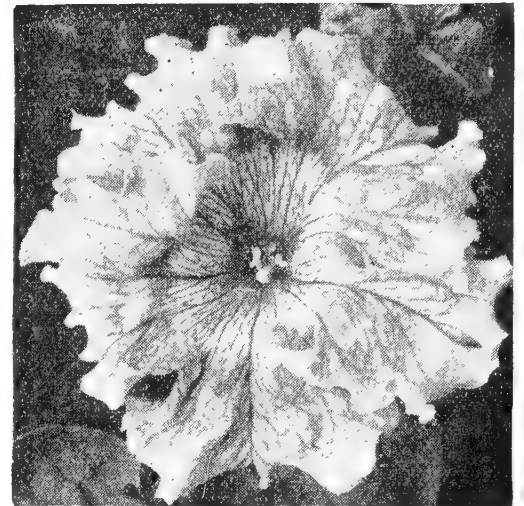

PETUNIA, Giants of California

## Petunia Giant Flowering

Giant Petunias measure 3 in. or more across. They are excellent for beds, pots, window boxes, and cutting.

**GIANTS OF CALIFORNIA.** Ruffled, single flowers of large size in beautiful colors. No seed available this season.

**GIANT FLOWERING MIXED.** Hybrida type with large single bold flowers in a wide range of colors that attract attention. Postpaid: Pkt., 15c; 1/16 oz., 40c; 1/8 oz., 65c; 1/4 oz., \$1.10; 1/2 oz., \$2.00; oz., \$3.75.

## Petunia Balcony

Showy plants with long branches covered with blooms, 2 1/2 to 3 inches or more across. Equally as desirable for trailing from hanging baskets, porch and balcony boxes as for bedding and cutting.

**BALCONY BLUE.** Rich violet-blue.  
**BALCONY RED.** Showy bright crimson.  
**BALCONY ROSE.** Clear rose-pink.  
**BALCONY WHITE.** Beautiful clear-white.  
 Prices above four varieties Balcony Petunias: Postpaid: Pkt., 20c; 1/16 oz., 60c; 1/8 oz., \$1.00; 1/4 oz., \$1.80; 1/2 oz., \$3.30; oz., \$6.35.

**BALCONY MIXED.** All colors in mixture. Postpaid: Pkt., 15c; 1/16 oz., 40c; 1/8 oz., 65c; 1/4 oz., \$1.10; 1/2 oz., \$2.00; oz., \$3.75.

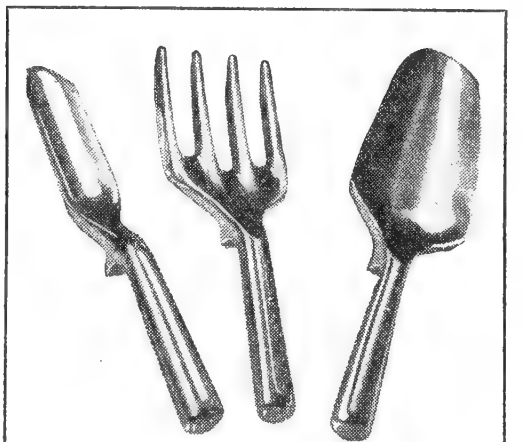

MARKLE Quality Garden Tools

One piece aluminum alloy construction provides super-strength, featherweight lightness, perfect balance, brilliant, sparkling finish. The finger rest prevents slipping, eliminates fatigue. These world's finest garden tools will last a lifetime.

Matched Set of 3 Tools.....\$4.25  
 Transplanting and Bulb Trowel..... 1.35  
 Cultivating Fork ..... 1.85  
 Garden Trowel ..... 1.60

The above prices are Postpaid

# You Will Enjoy the New Varieties of Scabiosa

## PINKS (Dianthus)

Hardy and half-hardy perennials and biennials, but nearly all bloom the first season from seed. Sow in April and May.

**CHINA DOUBLE.** Popular Indian-pink double flowers in mixed colors. Postpaid: Pkt., 10c; 1/8 oz., 35c; 1/4 oz., 50c; 1/2 oz., 75c; oz., \$1.25.

**DIADEM DOUBLE.** Diadematus double, mixed colors. Postpaid: Pkt., 15c; 1/16 oz., 35c; 1/8 oz., 50c; 1/4 oz., 75c; 1/2 oz., \$1.25; oz., \$2.25.

**CLOVE PINK (Dianthus plumarius).** Free blooming, has spicy odor, mixed colors. Postpaid: Pkt., 10c; 1/16 oz., 30c; 1/8 oz., 45c; 1/4 oz., 65c; 1/2 oz., \$1.10; oz., \$1.95.

**SWEET WIVELSFIELD.** Blooms the first season from seed if planted early. Mixed colors. Postpaid: Pkt., 10c; 1/16 oz., 25c; 1/8 oz., 35c; 1/4 oz., 50c; 1/2 oz., 75c; oz., \$1.25.

## POPPIES

Sow early where they are to bloom as they will not admit transplanting. Successive sowings insure continuous blooms. 18 to 20 inches.

**AMERICAN LEGION.** An improved variety of Flanders Poppy; brilliant orange scarlet, white maltese cross. Postpaid: Pkt., 10c; 1/4 oz., 30c; 1/2 oz., 45c; oz., 65c.

**SHIRLEY DOUBLE PINK.** Salmon-pink. Postpaid: Pkt., 10c; 1/4 oz., 30c; 1/2 oz., 50c; oz., 80c.

**SHIRLEY DOUBLE RED.** Rich scarlet. Postpaid: Pkt., 10c; 1/4 oz., 30c; 1/2 oz., 50c; oz., 80c.

**SHIRLEY DOUBLE MIXED.** Postpaid: Pkt., 10c; 1/4 oz., 30c; 1/2 oz., 45c; oz., 65c.

**SHIRLEY SINGLE (Mixed).** Postpaid: Pkt., 10c; 1/4 oz., 25c; 1/2 oz., 35c; oz., 55c.

## PORTULACA—Rose Moss

A very attractive low-growing annual having a spreading habit; used in borders, beds and rockeries.

**DOUBLE MIXED.** Brilliant colors. Postpaid: Pkt., 20c; 1/16 oz., 50c; 1/8 oz., 80c; 1/4 oz., \$1.35; 1/2 oz., \$2.50; oz., \$4.75.

**SINGLE MIXED.** All colors. Postpaid: Pkt., 10c; 1/16 oz., 30c; 1/8 oz., 45c; 1/4 oz., 65c; 1/2 oz., \$1.10; oz., \$1.95.

## SALPIGLOSSIS

Easily grown, showy annual, 24 inches high. Flowers funnel-shaped, mottled veined and self-colored. Requires good soil; good cut flowers. Sow in April, thin to 6 inches. Commonly known as Painted Tongue.

**ROSE CRIMSON AND GOLD.** Has a sparkling richness far superior to any other varieties. The blooms are easily half-gain as large as the ordinary types. A variety of proven merit. No seed available this season.

**GLOXINIAFLORA (Choice Mixed).** Postpaid: Pkt., 10c; 1/16 oz., 20c; 1/8 oz., 30c; 1/4 oz., 45c; 1/2 oz., 70c; oz., \$1.15.



SALVIA, Splendens

## SALVIA OR SCARLET SAGE

A hardy annual that blooms the first season from seed. Well-known bedding plants with long flaming spikes of brilliant scarlet flowers. Easy to grow from seed and will thrive in any good soil and sunny situation. Blooms the whole season, beginning about August 1st. Sow seed in boxes and transplant or sow outdoors in May; thin plants to 8 inches.

**ZURICH (Scarlet Red Blossom).** Very early; dwarf, compact plant, 12 to 15 inches. Postpaid: Pkt., 25c; 1/16 oz., 85c; 1/8 oz., \$1.50; 1/4 oz., \$2.75; 1/2 oz., \$5.25.

**SPLENDENS (Scarlet Sage).** The standard good variety, dependable. Postpaid: Pkt., 25c; 1/16 oz., 85c; 1/8 oz., \$1.50; 1/4 oz., \$2.75; 1/2 oz., \$5.25.

## SCABIOSA

### "MOURNING BRIDE"

A magnificent hardy flower of easy cultivation, blooming freely throughout the summer and fall. Stands our hot, dry summers better than almost any other flower. The flowers are large and very showy, growing on stalks 1 1/2 to 2 feet high. They are very decorative for beds, and invaluable for cutting.

**RED, BLACK, YELLOW, WHITE.**

Price, each of the above separate colors: Postpaid: Pkt., 10c; 1/16 oz., 25c; 1/8 oz., 35c; 1/4 oz., 50c; 1/2 oz., 75c; oz., \$1.25.

**MIXED COLORS.** Postpaid: Pkt., 10c; 1/4 oz., 30c; 1/2 oz., 50c; oz., 80c.



Have every feature you want in a garden glove. All-leather, dirt-proof, durable, soft, comfortable, washable. Easy on the hands and easy to wear! Economical, too—outwear 6 pairs of ordinary fabric gloves, are washable and can be used the year round for garden, housework, yard, painting, furnace, garage, etc. You'll like them.

Sizes (small, medium, large). Postpaid, \$1.00 a pair.

**SALMON BEAUTY.** This giant flowering annual Scabiosa is of a glorious new color. The huge flowers are pure salmon in color and are borne on long stiff stems. Ideal for the garden or for cutting. Postpaid: Pkt., 10c; 1/16 oz., 25c; 1/8 oz., 35c; 1/4 oz., 50c; 1/2 oz., 75c; oz., \$1.25.

**IMPERIAL GIANTS BLUE MOON.** This new Scabiosa has perfectly formed double flowers of broad, heavy, wavy petals, thus eliminating the "pincushion" appearance that is characteristic of the old type Scabiosa. The flowers are completely double, 2 inches or more in diameter, rich lavender blue in color. The plants are extremely upright, growing 3 1/2 to 4 feet in height, and the flowers are borne on long stems which makes it an ideal cutting type. Postpaid: Pkt., 10c; 1/16 oz., 25c; 1/8 oz., 35c; 1/4 oz., 50c; 1/2 oz., 75c; oz., \$1.25.

**LOVELINESS.** Salmon rose shades. Postpaid: Pkt., 10c; 1/16 oz., 25c; 1/8 oz., 35c; 1/4 oz., 50c; 1/2 oz., 75c; oz., \$1.25.

**ROSETTE.** Deep rose suffused salmon. Postpaid: Pkt., 10c; 1/16 oz., 25c; 1/8 oz., 35c; 1/4 oz., 50c; 1/2 oz., 75c; oz., \$1.25.



STOCKS, Large Flowering Ten Weeks, Mixed

## SNAPDRAGON

### (RUST-PROOF VARIETIES)

A new race of vigorous growth and free of disease; excellent for borders, beds or cutting. Easily grown from seed. Height 2 feet.

**CRIMSON.** Brilliant fiery crimson.

**PINK.** Charming rose-pink, very beautiful.

**YELLOW.** Fine large yellow bouquet flower.

**WHITE.** Beautiful pure white color.

Price of any of the above four varieties Rust-Proof Snapdragon. Postpaid: Pkt., 20c; 1/16 oz., 50c; 1/8 oz., 80c; 1/4 oz., \$1.40; 1/2 oz., \$2.60; oz., \$4.95.

**DWARF MIXED (Rust-Proof).** Plants 15 to 18 inches high, many beautiful colors in mixture. Postpaid: Pkt., 15c; 1/16 oz., 35c; 1/8 oz., 55c; 1/4 oz., 85c; 1/2 oz., \$1.50; oz., \$2.75.

**TALL MIXED (Rust-Proof).** Finest mixed colors, 2 1/2 to 3 feet in height. Postpaid: Pkt., 15c; 1/16 oz., 40c; 1/8 oz., 65c; 1/4 oz., \$1.10; 1/2 oz., \$2.00; oz., \$3.75.

## STATICE

An easily grown annual. Sow in March or April, transplant 12 inches apart. Excellent everlasting flower.

**SEPARATE COLORS. YELLOW, BLUE, ROSE AND WHITE.** Price of four varieties of separate color Statice: Postpaid: Pkt., 10c; 1/8 oz., 25c; 1/4 oz., 35c; 1/2 oz., 50c; oz., 80c.

**MIXED COLORS.** Postpaid: Pkt., 10c; 1/4 oz., 25c; 1/2 oz., 35c; oz., 50c.

## STOCKS (Gilliflower)

Half-hardy annual; better known as Gilly Flower. Sow seed indoors and transplant in April and May in a cool situation.

**Stocks (Large Flowering Ten Week).** Especially recommended for our southern climate, as they bloom earlier than other varieties.

**BLUE, PINK, YELLOW, RED, WHITE, LAVENDER.**

Price, each of the above 6 colors: Postpaid: Pkt., 15c; 1/16 oz., 35c; 1/8 oz., 50c; 1/4 oz., 80c; 1/2 oz., \$1.35; oz., \$2.50.

**STOCKS (Large Flowering Ten Week) MIXED.** Postpaid: Pkt., 10c; 1/16 oz., 25c; 1/8 oz., 35c; 1/4 oz., 50c; 1/2 oz., 75c; oz., \$1.25.

**STOCKS (Double Perfection) MIXED.** Extra large, exceedingly handsome, 18 inches, flowers very double with long spikes; very fragrant. Postpaid: Pkt., 10c; 1/16 oz., 30c; 1/8 oz., 45c; 1/4 oz., 65c; 1/2 oz., \$1.10; oz., \$1.95.

Germaco help you support  
**TWIST-EMS** plants, neatly, quickly, permanently

Say "goodbye" to unsightly twine and raffia, to needless work with shears. Say "hello" to TWIST-EMS, to gardening fun, to lovely plants neatly and properly supported. TWIST-EMS—strong dark-green "invisible" tapes with wire reinforcing—protect stems, permanently support annuals, perennials, vines, shrubs and vegetables. Grand for flower arrangement. Millions used by successful nurserymen, professional and amateur gardeners. Buy today.

Box of 125, 8 inch size, Postpaid.....40c

# Order Beautiful Garden Flower Seed Collection

This garden collection of beautiful flowers is selected with extreme care from outstanding varieties in their respective classes. They should give you a succession of blooms, in a riot of colors, from early spring until frost.

- BACHELOR BUTTON—Double Mixed ..... Pkt. \$ .10
- CALENDULA—Balls Golden ..... Pkt. .10
- CLARKIA—Double Mixed ..... Pkt. .10
- COREOPSIS—Areicula Superba ..... Pkt. .10
- COSMOS—Orange Flare ..... Pkt. .10
- GAILLARDIA—Double Lorenziana Mixed ..... Pkt. .10
- MARIGOLD—Guinea Gold ..... Pkt. .10
- SALPIGLOSSIS—Choice Mixed ..... Pkt. .10
- SCABIOSA—Mixed Colors ..... Pkt. .10
- ZINNIA—California Giant Mixed ..... Pkt. .10

**10 Varieties Total Value \$1.00**  
**Sent Postpaid Anywhere in U.S.A.**

**60c**



**SWEET WILLIAM, Single**

## SUNFLOWER

Showy, easily grown annual flowers, mostly yellow. Plant in April and May.

**DOUBLE DWARF.** Four feet. Orange-yellow. Flowers large and double.

**GLOBE OF GOLD.** Six feet. Free blooming, double globe or dahlia-like saffron flowers.

Above two varieties: Postpaid: Pkt., 10c; 1/8 oz., 20c; 1/4 oz., 30c; 1/2 oz., 45c; oz., 65c.

## SWEET WILLIAM

These favorite garden flowers are showy and have a long blooming period. They grow readily from seed and will flower the first season when sown early in boxes or beds and transplanted. They thrive in any soil or situation.

**NEWPORT PINK.** Large flowering, solid pink. Postpaid: Pkt., 10c; 1/16 oz., 30c; 1/8 oz., 45c; 1/4 oz., 65c; 1/2 oz., \$1.10; oz., \$1.95.

**SINGLE MIXED.** Postpaid: Pkt., 10c; 1/8 oz., 35c; 1/4 oz., 55c; 1/2 oz., 85c; oz., \$1.45.

**DOUBLE MIXED.** Postpaid: Pkt., 10c; 1/8 oz., 40c; 1/4 oz., 60c; 1/2 oz., \$1.00; oz., \$1.75.

## TEXAS BLUEBONNET

Plants grow to 12 inches high and are covered with beautiful blue flowers tinged with white. They will grow on poor as well as rich soils. Sow the seed very early in the spring, covering about one-half inch deep. If the weather is dry, give them plenty of water. Postpaid: Pkt., 10c; 1/4 oz., 25c; 1/2 oz., 35c; oz., 55c.

## THUNBERGIA

Tender annual. Plant in April. Fine for hanging baskets or trellis work. Flowers yellow-buff with a black center. Postpaid: Pkt., 10c; 1/8 oz., 35c; 1/4 oz., 50c; 1/2 oz., 75c; oz., \$1.25.

## TORENIA

Annuals. Sow early indoors and transplant 8 to 12 inches apart. Globular plants literally covered with lovely, richly colored snapdragon-like flowers of a delightful blue. Height 10 inches. Postpaid: Pkt., 35c; 1/16 oz., \$1.35; 1/8 oz., \$2.50; 1/4 oz., \$4.75; 1/2 oz., \$9.25.

## TRITOMA (Red Hot Poker)

Tall spikes of brilliant orange-red flowers, makes splendid cut flowers.

**HYBRIDA MIRABILIS.** Blooms the first year. Postpaid: Pkt., 15c; 1/16 oz., 35c; 1/8 oz., 50c; 1/4 oz., 80c; 1/2 oz., \$1.35; oz., \$2.50.

## TITHONIA

**GOLDEN FLOWER OF THE INCAS.** Also known as Mexican Sunflower. The flowers of vivid orange scarlet, are like huge African Marigold. Height about 6 feet, blooming in late summer. Postpaid: Pkt., 10c; 1/16 oz., 30c; 1/8 oz., 45c; 1/4 oz., 65c; 1/2 oz., \$1.10; oz., \$1.95.

**FIREBALL.** A dazzling ball of fire, the last word in brilliance of color. The plant is tall growing, reaching a height of 8 to 9 feet, the bloom a vibrant shade of scarlet orange petals in contrast to the clear yellow center. Postpaid: Pkt., 15c; 1/16 oz., 35c; 1/8 oz., 55c; 1/4 oz., 90c; 1/2 oz., \$1.60; oz., \$3.00.

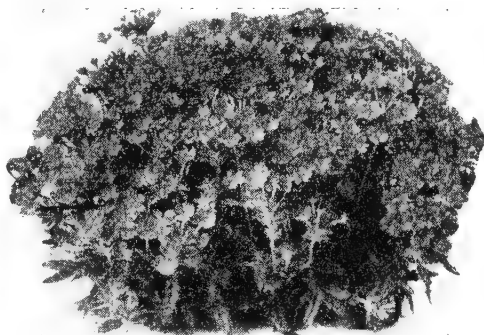

**VERBENA, Crimson**

## VERBENAS

For beds, boxes, or borders. Sow seed in boxes or frame early. Transplant to the open during May when young plants have 3 or 4 heads, or you can sow seed in open ground about April 10th to 15th.

**BEAUTY OF OXFORD.** These hybrids show colors from rose-pink to rose-red and have bright, attractive blooms of large clusters an inch or more in diameter. Postpaid: Pkt., 15c; 1/16 oz., 35c; 1/8 oz., 55c; 1/4 oz., 85c; 1/2 oz., \$1.50; oz., \$2.75.

**MAMMOTH FLOWERING VERBENAS. BLUE, CRIMSON, PINK, PURPLE, AND WHITE.**

Price, any of the above separate colors: Postpaid: Pkt., 15c; 1/16 oz., 35c; 1/8 oz., 55c; 1/4 oz., 85c; 1/2 oz., \$1.50; oz., \$2.75.

**MAMMOTH FLOWERING VERBENAS (Mixed).** This is the grandiflora mammoth flowering type containing all the larger or giant-flowering varieties in mixture. Postpaid: Pkt., 15c; 1/16 oz., 35c; 1/8 oz., 50c; 1/4 oz., 75c; 1/2 oz., \$1.25; oz., \$2.25.

**CHOICE MIXED VERBENAS.** Hybrid type, very free blooming. Mixed, all colors. Postpaid: Pkt., 10c; 1/16 oz., 25c; 1/8 oz., 35c; 1/4 oz., 55c; 1/2 oz., 85c; oz., \$1.45.

## VINCA

Ornamental free-blooming plants with dark green foliage and pink and white flowers. Sow seed in boxes in March and transplant to the open in May.

**ALBA (Snow-White).** Postpaid: Pkt., 15c; 1/16 oz., 35c; 1/8 oz., 55c; 1/4 oz., 85c; 1/2 oz., \$1.50; oz., \$2.75.

**ROSEA.** Soft pink. Postpaid: Pkt., 15c; 1/16 oz., 35c; 1/8 oz., 55c; 1/4 oz., 85c; 1/2 oz., \$1.50; oz., \$2.75.

**MIXED.** Pink, pink-eye, and white. Postpaid: Pkt., 15c; 1/16 oz., 35c; 1/8 oz., 55c; 1/4 oz., 85c; 1/2 oz., \$1.50; oz., \$2.75.

## MIXTURE OF FLOWER SEEDS

The following mixtures are specially prepared to meet your special needs. They adapt themselves to every garden. Sow them anywhere; they will fill in places which otherwise would grow up in weeds.

**CUT FLOWER MIXTURE.** This is a mixture of all varieties that are best adapted for cut flowers in a wide range of colors. Postpaid: Pkt., 10c; 1/4 oz., 30c; 1/2 oz., 45c; oz., 65c.

**EVERLASTING FLOWER MIXTURE.** An assortment of all the everlasting flowers in a splendid mixture. You will find this novel and very interesting. Postpaid: Pkt., 10c; 1/4 oz., 30c; 1/2 oz., 45c; oz., 65c.

**CALIFORNIA NATIVE FLOWERS.** This mixture is quite distinct, since it contains many native varieties of annual flowers in mixture that are grown in California. They do well in the South. Postpaid: Pkt., 10c; 1/8 oz., 25c; 1/4 oz., 40c; 1/2 oz., 60c; oz., \$1.00.

**WILD FLOWER GARDEN MIXTURE.** A haphazard mixture—not a tame garden of wild flowers but a wild garden of tame flowers. Contains many annual varieties for continuous blooms. Postpaid: Pkt., 10c; 1/4 oz., 30c; 1/2 oz., 45c; oz., 65c.

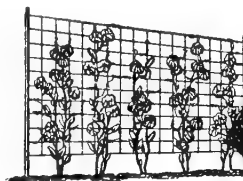

**NEW!  
DIFFERENT!**

## Weatherized TRELLIS NETTING

**Ideal Support for SWEET PEAS, GARDEN PEAS, POLE BEANS, CUCUMBERS, TOMATOES**  
 Grows finer, larger flowers and vegetables. Hung with ease in 5 minutes; no fuss or bother. Use instead of string or wire. (Wire in sun burns delicate tendrils.) *Doesn't rot like string—lasts several seasons.* In 3 sizes: No. 1, 60x72 in., 65c; No. 2, 60x96 in., 85c; No. 3, 60x180 in., \$1.25. Postpaid.

## TRAIN-ETTS



### BLOOM LIFE Cut-Flower Food

has been especially developed to give extra life, color and fragrance to all hard-stem blooms such as roses, larkspur, zinnias, peonies, chrysanthemums, lilies, etc. Results are remarkable. One package

sufficient for one dozen roses. Postpaid, 1 Pkt., 12c; 3 Pkts., 30c; 12 Pkts., \$1.10.

11/16" x 4" - 5" - 6" - 8"

### WOOD PLANT LABELS

4-in. Wooden Pot Label.....	.25	1.00
5-in. Wooden Pot Label.....	.25	.60
6-in. Wooden Pot Label.....	.25	.75
8-in. Wooden Pot Label.....	.35	1.00
10-in. Wooden Garden Label.....	.55	1.70
12-in. Wooden Garden Label.....	.70	2.25

The above Prices are Postpaid

# SWEET PEAS FOR GORGEOUS BOUQUETS

**Culture**—Sow from October to April, weather permitting. Cover seed 2 to 4 inches, according to depth of your trench. The soil for Sweet Peas should be rich, deep and well drained. On high and dry soils they may be sown in drills from 4 to 6 inches deep, covered with an inch or two of soil pressed firmly, and the furrow filled in as the plants grow. When the plants are well above the ground, they should be thinned out so as to be at least from 2 to 4 inches apart.

**GIANT EARLY FLOWERING SPENCER SWEET PEAS.** Quick growers, starting to flower at an early stage, and will furnish an abundance of blooms before extreme hot weather sets in.

Price of any of the following varieties: Postpaid: Pkt., 10c; oz., 35c; 2 oz., 65c; ¼ lb., \$1.10; ½ lb., \$2.00; 1 lb., \$3.75.

Ball's Rose. Rose pink.  
Harmony. Clear lavender.  
Hope. Pure white.  
Mariner. Marine blue.  
Red Chief. Oxblood crimson.  
Shirley Temple. Rose pink.

**GIANT EARLY FLOWERING MIXED SPENCER SWEET PEAS.** Contains a beautiful assortment of the above varieties and others.

Postpaid: Pkt., 10c; oz., 25c; 2 oz., 45c; ¼ lb., 75c; ½ lb., \$1.35; 1 lb., \$2.50.

**GIANT RUFFLED SPENCER SWEET PEAS.** A beautiful new class. The flowers are large, distinct, extra ruffled and waved.

Price of any of the following varieties: Postpaid: Pkt., 10c; oz., 25c; 2 oz., 40c; ¼ lb., 65c; ½ lb., \$1.10; 1 lb., \$2.00.

Beauty. Pink and amber.  
Burpee Blue. Dark blue.  
Heyday. Deep rose pink.  
Sparkle. Glowing cerise.  
White. Pure white.

**GIANT RUFFLED MIXED SPENCER SWEET PEAS.** Contains a wide range of colors beautifully blended.

Postpaid: Pkt., 10c; oz., 25c; 2 oz., 40c; ¼ lb., 65c; ½ lb., \$1.10; 1 lb., \$2.00.

**GIANT LATE FLOWERING SPENCER SWEET PEAS.** Hardy, vigorous growers with branching vines. The large, queenly blossoms are beautifully waved and are borne three to four on fine, long stems.

Price any of the following varieties: Postpaid: Pkt., 10c; oz., 25c; 2 oz., 40c; ¼ lb., 65c; ½ lb., \$1.10; 1 lb., \$2.00.

Admiral. Deep blue.  
Ambition. Lavender lilac.  
Chieftain. Satiny mauve.  
Chinese Blue. Blue.  
Cissie. Light salmon.  
Leviathan. Clear rich maroon.  
Master Cream. Beautiful cream.  
Miss California. Deep pink.  
Olympia. Richest purple.  
Patricia Unwin. Cream pink.  
Pinkie. Clear rose pink.  
Red Boy. Rich crimson.  
Smiles. Shrimp pink.  
Snow Ball. Pure white.

**GIANT LATE FLOWERING MIXED SPENCER SWEET PEAS.** Contains many of the above varieties as well as others not listed, and will produce a great abundance of beautiful flowers.

Postpaid: Pkt., 10c; oz., 25c; 2 oz., 40c; ¼ lb., 65c; ½ lb., \$1.10; 1 lb., \$2.00.

## INOCULATE SWEET PEAS

If you want large blossoms and more of them, inoculate the seed before planting with NITRAGIN Inoculation. Directions with package. Price, postpaid, pkg., 10c. Enough for any amount of seed up to 8 pounds.

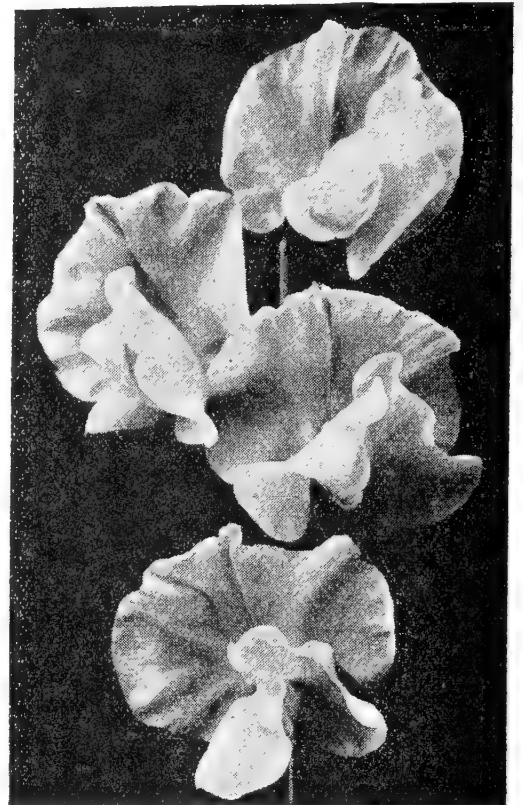

SWEET PEA, Giant Spencer

## PERENNIAL SWEET PEAS

(*Lathyrus Latifolius*)  
SEE PAGE 55

# ZINNIAS--Plenty Variety in Colors and Shapes

**Culture**—The seed may be sown in a hot bed or sunny window and transplanted or sown later in the open ground. If sown in the open ground in April, thin out as soon as the plants are well up, leaving at least 1½ feet each way, as they are robust growers and require a large amount of space to attain maximum size.

**FANTASY ZINNIAS.** These have twisted, curled and quilled petals. The blooms are large and full. They are something so different that you will be more than delighted with the Fantasy class of Zinnia.

Orange Lady. Deep bright orange. No seed available this season.

Wildfire. Rich dazzling scarlet. Postpaid: Pkt., 10c; ⅛ oz., 35c; ¼ oz., 50c; ½ oz., 75c; oz., \$1.25.

White Light. Nearly pure white. Postpaid: Pkt., 10c; ⅛ oz., 35c; ¼ oz., 50c; ½ oz., 75c; oz., \$1.25.

Star Dust. Rich yellow. Postpaid: Pkt., 10c; ⅛ oz., 35c; ¼ oz., 50c; ½ oz., 75c; oz., \$1.25.

Mixed. All colors. Postpaid: Pkt., 10c; ⅛ oz., 30c; ¼ oz., 45c; ½ oz., 70c; oz., \$1.15.

**CALIFORNIA GIANT ZINNIAS.** This is a colossal Giant type with large flowers, immense, broad, nearly flat flowers in a gorgeous assortment of colors. Splendid for cutting or garden effect. Plants grow 3 to 4 feet in height.

Brightness. Bright pink.  
Crimson Queen. Rich crimson.  
Enchantress. Rose-pink.  
Golden Queen. Golden yellow.  
Lavender Gem. Clear lavender.  
Orange Queen. Clear orange.  
Purity. Pure white.  
Rose Queen. Bright rose.  
Violet Queen. Deep purple.  
Mixed. All colors.

Price, above California Giant Zinnias: Postpaid: Pkt., 10c; ⅛ oz., 35c; ¼ oz., 50c; ½ oz., 75c; oz., \$1.25.

**TOM THUMB LILLIPUT ZINNIAS.** 6 to 8 inches high. Mixed varieties. Postpaid: Pkt., 10c; ⅛ oz., 35c; ¼ oz., 55c; ½ oz., 90c; oz., \$1.55.

**MEXICAN HYBRID ZINNIAS.** A very dwarf variety, bear small, double flowers of unusual colorings. Make a beautiful border. 12 inches in height. Mixed colors. Postpaid: Pkt., 10c; ⅛ oz., 35c; ¼ oz., 50c; ½ oz., 75c; oz., \$1.25.

**GALLARDIA FLOWERED ZINNIAS.** The colors range through mellow tones of rose, pink, bronze, yellow, orange, lavender, and other combinations of these colors, some two-toned toward the center. Mixed colors. Postpaid: Pkt., 10c; ⅛ oz., 35c; ¼ oz., 50c; ½ oz., 75c; oz., \$1.25.

**SCABIOSA FLOWERED ZINNIAS.** The outside petals are similar to the Scabiosa or Pin-cushion Flower. They are distinct and novel in appearance. Plants 2 to 2½ feet. Mixed colors. Postpaid: Pkt., 10c; ⅛ oz., 30c; ¼ oz., 45c; ½ oz., 70c; oz., \$1.15.

**CROWN OF GOLD ZINNIAS.** Two-tone color harmony in each flower; overlaid with golden yellow at base and carries out individual flower color at the tip. Mixed colors. Postpaid: Pkt., 10c; ⅛ oz., 35c; ¼ oz., 50c; ½ oz., 75c; oz., \$1.25.

**DAHLIA-FLOWERED ZINNIA.** A beautiful variety, very large and as graceful in appearance as the decorative Dahlia. Flowers often measure 5 to 6 inches in diameter and are produced in magnificent colors. Height of plants 3 feet.

Canary Bird. Canary-yellow.  
Crimson Monarch. Deep crimson.  
Exquisite. Light rose.  
Golden State. Yellow-orange.  
Luminosa. Bright pink.  
Polar Bear. Creamy white.  
Purple Prince. Deep purple.  
Mixed. All colors.

Price, above Dahlia-Flowered Zinnias: Postpaid: Pkt., 10c; ⅛ oz., 35c; ¼ oz., 50c; ½ oz., 75c; oz., \$1.25.

**LILLIPUT or POMPON ZINNIAS.** Pretty compact type producing small double flowers. Height 15 inches.

Pink Gem. Pink.  
Scarlet Gem. Scarlet.  
White Gem. White.  
Golden Gem. Yellow.  
Purple Gem. Purple.  
Pastel Mixture.

Price, above Lilliput or Pompon Zinnias: Postpaid: Pkt., 10c; ⅛ oz., 30c; ¼ oz., 45c; ½ oz., 70c; oz., \$1.15.

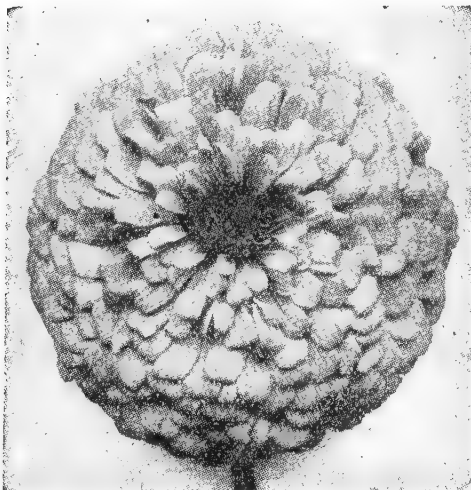

ZINNIA, California Giant

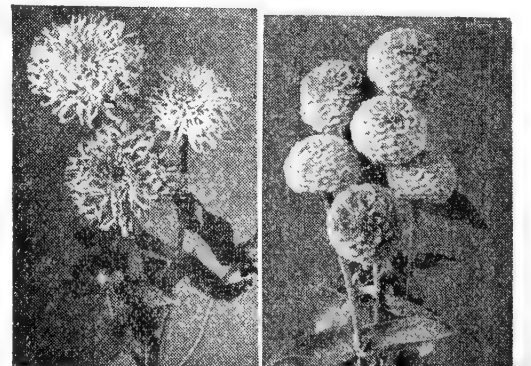

ZINNIA, Fantasy

ZINNIA, Pompon

RUSSELL-HECKLE

«

«

«

»

»

»

For Quantity Prices

# ROSES MAKE THE GARDEN COMPLETE

**How to Plant**—Dig a hole large enough to spread the roots without crowding and deep enough to cover a little deeper than plants were in the nursery. Roses must be planted so the scar or swelling left by bud or graft is beneath the surface. In filling with soil, shake plant lightly, so soil gets all around the roots, then fill hole completely and firm soil so plant is set solid. Soak well with water. Pruning may be done before new leaf growth starts in spring.

All Two-Year, Field-Grown Plants

## BUSH ROSES

**BETTY UPRICHARD.** The coppery buds open into flowers of unusual size and beauty. Inside of petals light salmon, with brilliant orange and carmine on outside. Postpaid: Each, \$1.00; 3 for \$2.85; 6 for \$5.25; doz., \$9.75.

**CALEDONIA.** A most desirable white. Fine, long pointed buds opening into beautiful, fragrant, double, high-scented flowers. Postpaid: Each, \$1.00; 3 for \$2.85; 6 for \$5.25; doz., \$9.75.

**DAME EDITH HELEN.** Large, full flowers with broad, recurving petals. Color soft creamy pink, deepening to dark rose-pink. Postpaid: Each, \$1.00; 3 for \$2.85; 6 for \$5.25; doz., \$9.75.

**ETOILE DE HOLLAND.** The immense ovoid buds open into very double cupped flowers of an intense bright red with velvety sheen; does not blue and is very fragrant. Postpaid: Each, \$1.00; 3 for \$2.85; 6 for \$5.25; doz., \$9.75.

**GOLDEN DAWN.** The ovoid, lemon-yellow bud, heavily splashed with crimson, develops into a well-formed, sweetly scented, large, double, sunflower-yellow flower. Postpaid: Each, \$1.00; 3 for \$2.85; 6 for \$5.25; doz., \$9.75.

**GOLDEN OPHELIA.** A real golden yellow without a tinge of any contrasting color, perfectly formed, deliciously fragrant flowers. Postpaid: Each, \$1.00; 3 for \$2.85; 6 for \$5.25; doz., \$9.75.

**KAISERIN AUGUSTE VIKTORIA.** Well-formed, cream-colored buds opening into white flowers. Postpaid: Each, \$1.00; 3 for \$2.85; 6 for \$5.25; doz., \$9.75.

**MARGARET MCGREDDY.** Buds large, long-pointed; flowers very large, full and a rosy gold with scarlet tints. Postpaid: Each, \$1.00; 3 for \$2.85; 6 for \$5.25; doz., \$9.75.

**PRESIDENT HERBERT HOOVER.** A blend of flame and yellow, varying from coppery red in bud to dazzling cerise pink and orange yellow in full bloom. Postpaid: Each, \$1.00; 3 for \$2.85; 6 for \$5.25; doz., \$9.75.

**RADIANCE.** A bushy, vigorous upright grower, producing an almost continuous supply of silvery to deep pink blooms of lovely form. Postpaid: Each, \$1.00; 3 for \$2.85; 6 for \$5.25; doz., \$9.75.

**RADIANCE, RED.** A duplicate of Radiance with all its good qualities and different only in color, which is a deep rosy red. Postpaid: Each, \$1.00; 3 for \$2.85; 6 for \$5.25; doz., \$9.75.

**TALISMAN.** Deep yellow with shadings of rose and scarlet, highly colored and difficult to describe. Postpaid: Each, \$1.00; 3 for \$2.85; 6 for \$5.25; doz., \$9.75.

## CLIMBING ROSES

**CLIMBING ETOILE DE HOLLAND.** Brilliant red blooms of magnificent size. A good bloomer. Postpaid: Each, \$1.00; 3 for \$2.85; 6 for \$5.25; doz., \$9.75.

**CLIMBING PAUL'S SCARLET.** The flowers are of medium size and are produced in clusters of five to ten or more, each stem being a veritable bouquet. Postpaid: Each, \$1.00; 3 for \$2.85; 6 for \$5.25; doz., \$9.75.

**CLIMBING RADIANCE.** Exactly like the bush variety of the same name except that it is of climbing habit. Lovely rose pink. Postpaid: Each, \$1.00; 3 for \$2.85; 6 for \$5.25; doz., \$9.75.

**CLIMBING RED RADIANCE.** Large globular, cupped blooms of strong, clear red, with no trace of any other color. Postpaid: Each, \$1.00; 3 for \$2.85; 6 for \$5.25; doz., \$9.75.

**CLIMBING TALISMAN.** Produces flowers exactly the same in shape and color as the famous Bush Talisman. A good bloomer. Postpaid: Each, \$1.00; 3 for \$2.85; 6 for \$5.25; doz., \$9.75.



ROSE, Radiance

### FOR YOUR ROSES USE TRI-GEN SPRAY

Rose Garden Spray Treatment—it protects roses against many insects and diseases—it tends to promote healthy plant growth.

E. Kit (makes 8 quarts), Postpaid.....\$1.10  
A. Kit (makes 16 quarts), Postpaid..... 1.75  
B. Kit (makes 64 quarts), Postpaid..... 4.30  
C. Kit (makes 32 gallons), Postpaid..... 6.40

# Hardy Flowering SHRUBS and Hedge Plants

**ALTHEA (Hibiscus syriacus).** Blooms throughout the summer, and is most accommodating about soil or location. Furnished in following colors: Pink and Red. Size 1½ to 2 ft. Price, postpaid, each, 85c; 3 for \$2.25; 6 for \$4.00; doz., \$7.50.

**BUDDLEIA (Butterfly Bush).** Flowers from early summer until severe frost. During its blooming period it attracts butterflies by the hundreds, hence the name Butterfly Bush. 1½ to 2 ft. size. Price, postpaid, each, 85c; 3 for \$2.25; 6 for \$4.00; doz., \$7.50.

**CALYCANTHUS OR SWEETSHRUB (Calycanthus floridus).** A low growing shrub with sweet scented flowers and aromatic wood. Should be planted in partial shade. Size 1½ to 2 ft. Price, postpaid, each, 85c; 3 for \$2.25; 6 for \$4.00; doz., \$7.50.

**CYDONIA JAPONICA (Flowering Quince).** Brilliant orange-scarlet flowers which are produced in late winter and early spring before the shrub puts out foliage. Yellow fruits produced in autumn. Size 1½ to 2 ft. Price, postpaid, each, 85c; 3 for \$2.25; 6 for \$4.00; doz., \$7.50.

**FORSYTHIA (Golden Bell).** Somehow the Forsythia tells us spring is here more than any other of the blooming shrubs, for the delicate yellow flowers definitely belong to that season and no other. They thrive in almost any soil. Size 1½ to 2 ft. Price, postpaid, each 85c; 3 for \$2.25; 6 for \$4.00; doz., \$7.50.

**HYDRANGEA, PEE-GEE (Hydrangea paniculata grandiflora).** Immense panicles of pure white flowers in June and July, lasting several weeks. Should be protected from hot sun. Size 1½ to 2 ft. Price, postpaid, each, 85c; 3 for \$2.25; 6 for \$4.00; doz., \$7.50.

**LILAC, COMMON PURPLE (Syringa vulgaris).** The old-fashioned Lilac with light purple, very fragrant flowers. Size 1½ to 2 ft. Price, postpaid, each, 85c; 3 for \$2.25; 6 for \$4.00; doz., \$7.50.

**MOCKORANGE (Philadelphus).** Suitable for massing with other shrubs or for specimen planting. Very free flowering and exceptionally hardy in all locations. Blooms late in spring. Size 1½ to 2 ft. Price, postpaid, each, 85c; 3 for \$2.25; 6 for \$4.00; doz., \$7.50.

**SNOWBALL, COMMON (Viburnum opulus sterile).** An old favorite. Rather tall growing; foliage large and coarse; showy flowers in large, white globular heads, making a complete "snowball." Does best in cool, shaded places. Size 1½ to 2 ft. Price, postpaid, each, 85c; 3 for \$2.25; 6 for \$4.00; doz., \$7.50.

### HOW TO SPACE SHRUBS

Put the taller growing sorts behind, with the lower growing in front. Do not plant them too closely together; 7 to 4 feet apart is about right for the low growing and 4 to 5 feet for the taller growing. Keep at least three feet away from the foundation.



HYDRANGEA, Pee Gee

**SPIREA, ANTHONY WATERER (Spiraea bumalda, Anthony Waterer).** Of dwarf, bushy, spreading growth. Flowers in corymbs of bright-rose. Does best in partial shade. Size 1½ to 2 ft. Price, postpaid, each, 85c; 3 for \$2.25; 6 for \$4.00; doz., \$7.50.

**SPIREA, Billard (Spiraea billardi).** A medium grower with slender spikes of rose-pink, fuzzy flowers. Blooms in early summer. Size 1½ to 2 ft. Price, postpaid, each, 85c; 3 for \$2.25; 6 for \$4.00; doz., \$7.50.

**SPIREA, VAN HOUTTE (Spiraea Van Houttei).** Among the finest of the early spring flowering shrubs. A complete mass of white flowers in round clusters cover the plant in April. Foliage deeply cut and attractive. Size 1½ to 2 ft. Price, postpaid, each, 85c; 3 for \$2.25; 6 for \$4.00; doz., \$7.50.

**WEIGELA, EVA RATHKE (Weigela, Eva Rathke).** An upright, spreading shrub which produces in early summer, super trumpet-shaped flowers of distinct shade of red. Size 1½ to 2 ft. Price, postpaid, each, 85c; 3 for \$2.25; 6 for \$4.00; doz., \$7.50.

**WEIGELA, PINK (Weigela Rosea).** Medium growing, upright and useful as specimen or in group plantings. In spring the trumpet-shaped flowers make magnificent display. Flowers medium, varying from delicate flesh pink to deep rose, giving a variegated effect. Size 1½ to 2 ft. Price, postpaid, each, 85c; 3 for \$2.25; 6 for \$4.00; doz., \$7.50.

## HEDGE PLANTS

**PRIVET, AMUR RIVER SOUTH.** Most popular evergreen plant in the South; rich green foliage, compact growth. 1½ to 2 ft. Well branched plants. Postpaid, 10 plants, \$1.35; 25 plants, \$3.00; 50 plants, \$5.75; 100 plants, \$10.00.

**PRIVET, OVALIFOLIUM (California Privet).** The well-known variety, vigorous grower. Deep glossy green leaves; fine for hedges or screening purposes. 1½ to 2 ft. Well branched plants. Postpaid, 10 plants, \$1.35; 25 plants, \$3.00; 50 plants, \$5.75; 100 plants, \$10.00.

RUSSELL-HECKLE

See List Enclosed

« « « » » »

# Grow More FRUITS and BERRIES

## HOW and WHEN to PLANT NURSERY STOCK

### PLANTING DIRECTIONS

The holes for planting must be large enough to receive the roots freely, without cramping or bending them from their natural position. All broken or mutilated portions of the roots must be cut off so as to leave the ends smooth and sound. All trees should be planted two or three inches deeper than they stood in the nursery row; **pack the soil very firmly about the roots by tramping with the feet**, being careful not to bark or break the roots. Leave three inches of the surface soil loose to serve as a mulch. If the ground is very dry apply one or two pails of water before this soil mulch is in place, and after the water has soaked away it can then be placed over the moist soil. **Never put manure so as to come in contact with the roots of any plant or tree.** Plant any time from October 15th to March 15th, weather permitting.

### PLANTING DISTANCES

**Fig**—12 to 15 feet apart each way.  
**Peach**—16 to 26 feet apart each way.  
**Apple**—25 to 40 feet apart each way.  
**Cherry (sour)**—16 to 25 feet apart each way.  
**Cherry (sweet)**—24 to 40 feet apart each way.  
**Pear**—24 to 40 feet apart each way.  
**Plum and Apricot**—20 to 24 feet apart each way.  
**Pecans**—40 to 80 feet apart each way.  
**Black Raspberries and Dewberries**—Rows 4 feet apart, 4 to 5 feet apart in row.  
**Blackberries and Youngberries**—Rows 6 feet apart, 3 feet apart in row.  
**Red Raspberries**—Rows 5 to 6 feet apart, 2 to 3 feet apart in rows.  
**Strawberries**—Rows 24 to 36 inches apart, 12 to 18 inches apart in row.  
**Grape Vines and Boysenberries**—Rows 8 to 10 feet apart, 8 feet apart in row.

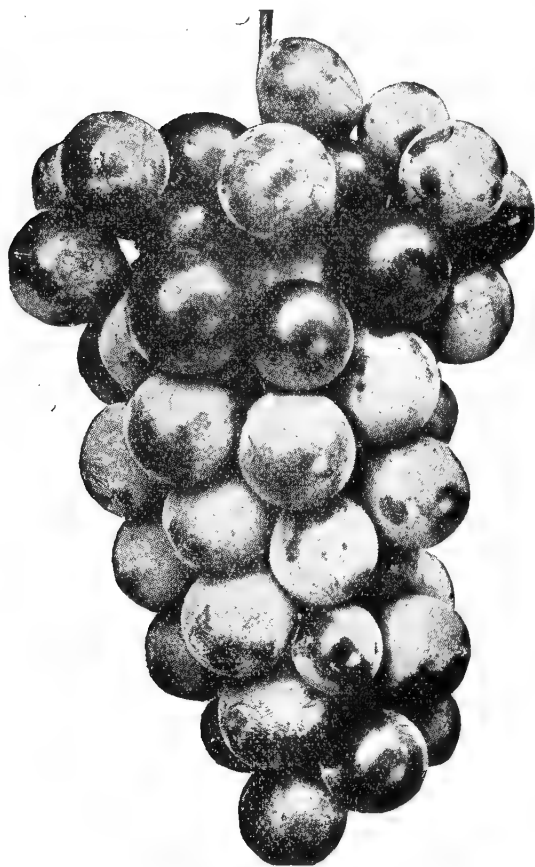

GRAPES, Moore's Early

**HANDLING NURSERY STOCK UPON ARRIVAL**—Receive your stock without delay and plant just as soon as possible. If weather conditions do not permit immediate planting or should planting be delayed more than one or two days, unpack stock, dip the roots in water, then heel-in in a well drained location, having the earth tramped solid about them. Stock which seems somewhat dry upon opening should be buried in wet soil for a day or so to liven stems before planting. **CLAIMS**—Claims, for any reason, must be made in writing promptly upon receipt of the stock.

### VINES AND BERRY PLANTS

**GRAPES.** Two-year No. 1 grade, postpaid, each, 60c; 3 for \$1.50; 6 for \$2.75; doz., \$5.00.

**Carmen.** A medium early black bunch variety of the best quality.

**Concord.** Blue-black, sweet and juicy.

**Moore's Early.** Very early, large black, ripens uniformly.

**Niagara.** Greenish white, vine vigorous, productive.

**SCUPPERNONGS.** Two-year No. 1 grade, postpaid, each, \$1.00; 3 for \$2.75; 6 for \$5.00.

**Bronze.** Color brown, thick skin, very sweet.

**James.** Blue-black, larger and earlier than Bronze.

**DEWBERRIES.** Two-year strong transplanted stock. Postpaid, 10 plants, \$1.00; 25, \$2.25; 50 for \$4.00, 100, \$7.50.

**Austin.** Very large fruit. Vigorous grower and productive.

**Lucretia.** Large, soft, black fruit of fine flavor.

**YOUNGBERRIES.** Two-year strong transplanted stock. Postpaid, 10 plants, \$1.00; 25, \$2.25; 50 for \$4.00; 100, \$7.50.

**BLACKBERRIES.** Two-year extra strong transplanted canes. Postpaid, 10 plants, \$1.00; 25, \$2.25; 50 for \$4.00; 100 for \$7.50.

**Early Harvest.** Ripens early, medium size, very sweet.

**Eldorado.** Large size, soft, delicious quality.

**RASPBERRIES.** Two-year strong transplanted canes. Postpaid, 10 plants, \$1.15; 25, \$2.60; 50 for \$5.00; 100, \$9.50.

**Cumberland.** Large Blackcap, fine flavored.

**Latham.** Rich red fruit, ripens late, large size.

**St. Regis.** Bright crimson, sweet, everbearing variety.

**BOYSENBERRIES.** Extra large in size, fruit reddish black, succeeds almost anywhere and produces a big crop. **Strong tip-rooted plants**, postpaid, 10, \$1.50; 25, \$3.25; 50, \$6.00; 100, \$11.00.

### PAPER SHELL PECANS

2 to 3-ft. grafted trees. Postpaid, each, \$2.50; 3 for \$7.30; 6 for \$14.10.

**Stuart.** Bears early, oval shape, thin shell.

**Schley.** Long shaped, very thin shell.

**Success.** Large, almost round, thin shell.

### STRAWBERRY PLANTS

**STRAWBERRIES.** Set after frost in fall or before growth begins in spring; rows 24 to 36 inches apart, 12 to 18 inches in rows. Cultivate clean, mulch late in fall. Remove mulch after fruiting and spade in light dressing of manure. Select a good, clean place, free from Bermuda grass so you can cultivate often without disturbing the roots of the plant. 10,000 to 12,000 plants to an acre. Postpaid, 100 plants, \$2.25; 500, \$10.00; 1,000, \$18.00.

**Dorsett.** Does well on poor soil. Berries large, evenly matured, light bright red.

**Klondyke.** Bright glossy red, fine quality, good for market or home use.

**Dunlap.** A standard variety which has been grown successfully for many years.

**Blakemore.** Very early, bright red, profitable for market.

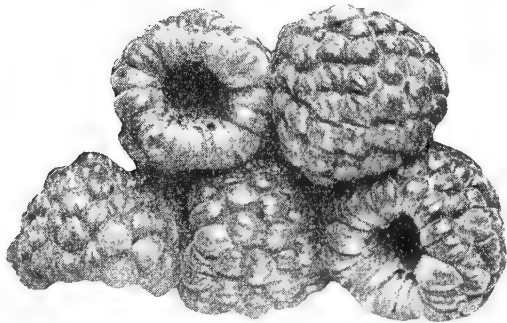

RASPBERRIES, Latham

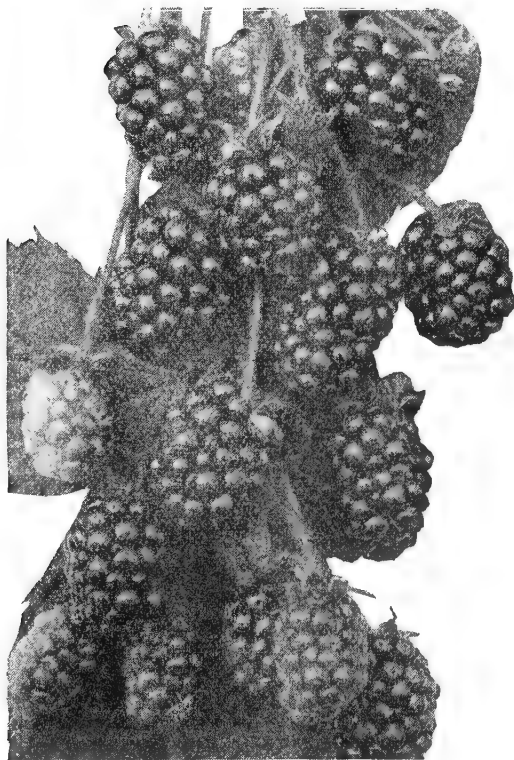

BLACKBERRIES, Eldorado

Don't Let Ripening Fruit Lose Its GRIP!

**FRUIT FIX** keeps fruit on trees or vines until it's fully ripened. It reduces fruit drop and cull losses. **FRUIT FIX** preserves the abscission layer, insures larger, better quality crop and controlled picking schedules. Can also be used on vegetables, grains and flowers.

*Thompson's*  
**FRUIT FIX**

6/10 oz.....25c      3 oz.....\$1.00  
 1/4 oz.....50c      8 oz.....\$2.25

# Top Notch APPROVED VARIETIES

## APPLES

	Each	3	6	Doz.
One-year, 2 to 3 ft. size.....	Postpaid \$0.65	\$1.85	\$3.45	\$6.40
Two-year, 4 to 5 ft. size.....	Postpaid 1.00	2.75	5.00	9.50

**RED BIRD.** Ripens early June. Large glowing scarlet fruit—best early quality.

**EARLY HARVEST.** Ripens late May, flesh yellow and juicy.

**YELLOW HORSE.** Ripens in August. Greenish yellow, large size, good cooking apple.

**JONATHAN.** Ripens in September, skin red, flesh crisp, juicy.

**DOUBLE RED DELICIOUS.** Ripens September, rich dark red skin, flesh sweet.

**RED JUNE.** Ripens late June, deep red skin, flesh white and juicy.

**STAYMAN WINESAP.** Ripens in October, skin dark red, flesh crisp, juicy.

**TRANSCENDENT CRAB.** Ripens September. Bright yellow with bright red cheek.

**YELLOW DELICIOUS.** Ripens September, golden yellow, flesh crisp and sweet.

**YELLOW TRANSPARENT.** Ripens in June, greenish yellow skin with white flesh.

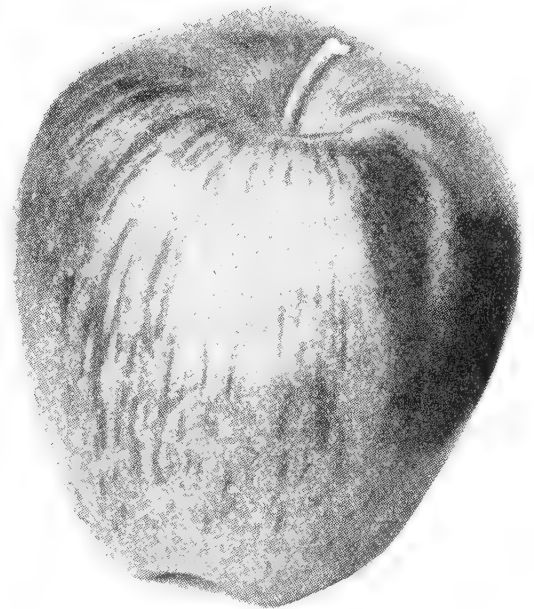

APPLE, Delicious

## PEACHES

	Each	3	6	Doz.
One-year, 2 to 3 ft. size.....	Postpaid \$0.65	\$2.00	\$3.75	\$7.00
Two-year, 4 to 5 ft. size.....	Postpaid 1.00	2.75	5.00	9.50

**ARP BEAUTY.** Freestone, ripens in July, yellow skin with pink cheek, flesh yellow.

**BELLE OF GEORGIA.** Freestone, ripens in August, skin white with red blush, flesh white and sweet.

**CARMAN.** Freestone, ripens late June, skin white with pink cheek, flesh white and delicious.

**GOLDEN JUBILEE.** Freestone, ripens about July 15th, yellow Elberta type.

**EARLY ELBERTA.** Freestone, ripens July 15th, yellow flesh.

**ELBERTA.** Freestone, ripens late July, skin yellow with red cheek, flesh yellow.

**HILEY EARLY BELLE.** Freestone, ripens July 20th, skin white, tinted red, flesh white.

**INDIAN BLOOD.** Clingstone, ripens late August, flesh red, streaked white.

**J. H. HALE.** Freestone, ripens about August 10th, skin yellow and red, flesh yellow.

**HEATH CLING.** Clingstone, ripens in September, flesh white, best to preserve or pickle whole.

**MAYFLOWER.** Freestone, ripens the earliest, June 1st to 10th. Flesh white, skin white with faint blush.

**RED BIRD.** Semi-cling. Ripens about June 15th; skin rosy red, flesh white.

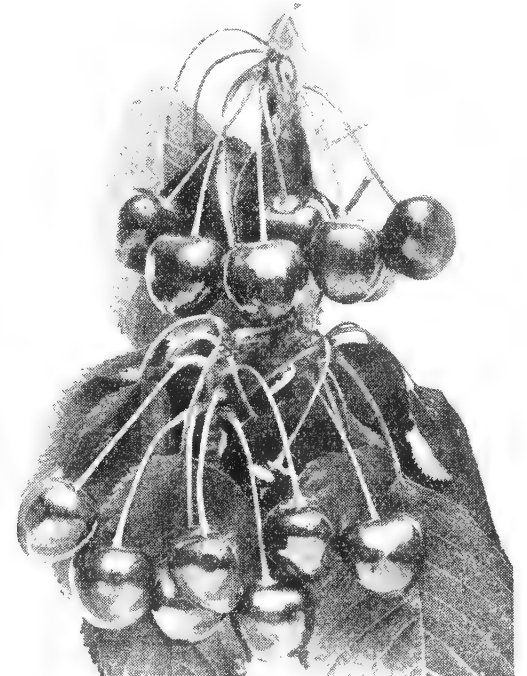

CHERRIES, Black Tartarian

## PEARS

	Each	3	6	Doz.
One-year, 2 to 3 ft. size.....	Postpaid \$1.20	\$3.35	\$6.25	\$12.00
Two-year, 4 to 5 ft. size.....	Postpaid 2.00	5.50	10.00	19.00

**BARTLETT.** Skin yellow, with very sweet juicy flesh.

**GARBER.** Greenish yellow skin, large size, good for eating.

**KIEFFER.** Greenish yellow skin, fine for preserving.

**SECKEL.** Small sugar pear. Sweetest and most prolific.

## PLUMS

	Each	3	6	Doz.
One-year, 2 to 3 ft. size.....	Postpaid \$0.75	\$2.10	\$3.70	\$6.90
Two-year, 4 to 5 ft. size.....	Postpaid 1.30	3.75	7.00	13.50

**BURBANK.** Large; mottled red and yellow; good quality; cling. Immense bearer.

**ABUNDANCE.** Large, sweet, very early; amber turning to a bright cherry, ripens in July.

**RED JUNE.** Bright deep red, fine quality, ripens in June.

**SHROPSHIRE DAMSON.** Rich deep blue, fine for preserving.

## CHERRIES

	Each	3	6	Doz.
One-year, 2 to 3 ft. size.....	Postpaid \$1.20	\$3.35	\$6.25	\$12.00
Two-year, 4 to 5 ft. size.....	Postpaid 2.00	5.50	10.00	19.00

**BLACK TARTARIAN.** Sweet, ripens in May, skin black, large size.

**GOVERNOR WOOD.** Sweet, ripens the middle of May, color red and covered yellow.

**EARLY RICHMOND.** Sour, ripens in May, sub-acid, skin light red.

**LARGE MONTMORENCY.** Sour, ripens late May, large, rich, red.

## FIGS

	Each	3	6	Doz.
One-year, 1½ to 2 ft. size.....	Postpaid \$1.10	\$3.05	\$6.10	\$11.20
Two-year, 2 to 3 ft. size.....	Postpaid 1.30	3.65	6.85	13.20

**BROWN TURKEY.** Medium; violet brown; sweet and good. Bears on the new shoots.

**EVERBEARING.** Hardy, fruit is very large, light brown in color, sweet and firm.

## APRICOTS

	Each	3	6	Doz.
One-year, 2 to 3 ft. size.....	Postpaid \$0.75	\$2.10	\$3.70	\$6.90
Two-year, 4 to 5 ft. size.....	Postpaid 1.30	3.75	7.00	13.50

**EARLY GOLDEN.** Flesh orange, hardy and productive.

**ROYAL.** Skin yellow with orange cheek, good size.

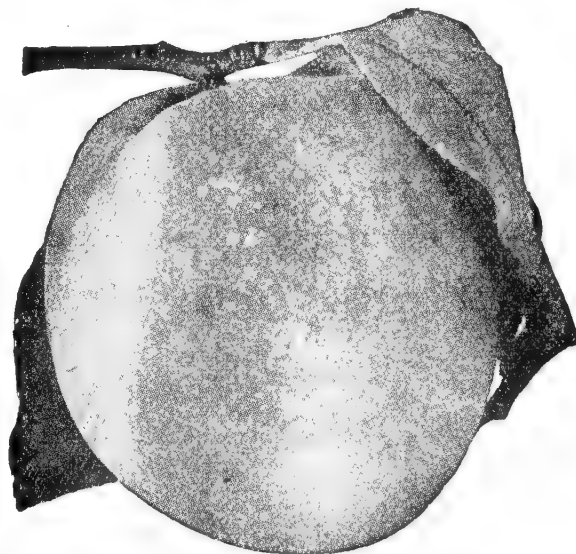

PEACH, Heath Cling

See List Enclosed

« « « » » »

RUSSELL-HECKLE

# Plant DAHLIAS for Giant Decorative Flowers

**CULTURE.** Plant bulbs in hills 3 feet apart any time after danger of frost. Soil must be fertile or heavy fertilization is necessary. Lay bulbs flat and cover with 6 inches of soil. Dahlias require a great deal of moisture and clean cultivation.

Each Bulb Individually Wrapped and Labeled.



DAHLIA, Mrs. I. De Ver Warner

**BARBARA REDFERN.** An attractive blending of gold, copper and old rose. Large blooms on good stems. Postpaid, each, 35c; 3 for 90c.

**BLUE MOON.** A very large flowering variety of rosaline purple overlaid with amethyst-blue. Postpaid, each, 35c; 3 for 90c.

**CALIFORNIA IDOL.** Very large. Many times a prize winner. Beautiful yellow flowers on long, stiff stems. Postpaid, each, 40c; 3 for \$1.00.

**COQUETTE.** Is a large red tipped gold, rank grower and profuse bloomer. Postpaid, each, 30c; 3 for 75c.

**DOAZON.** Very large orange red. Rank deep green foliage and profuse bloomer. Postpaid, each, 30c; 3 for 75c.

**ELIZABETH SLOCOMBE.** The brilliant purplish-garnet coloring makes it very effective in the garden. Postpaid, each, 30c; 3 for 75c.

**ELLEANOR RADELL.** Large size, beautiful light pink with deep rose margin, tall grower, husky plant. Postpaid, each, 40c; 3 for \$1.00.

**ELLINOR VANDIVEER.** The large, rose-pink flowers are held well above the plant on long, stout stems. Postpaid, each, 30c; 3 for 75c.

**FRANCIS LAROCCO.** Clear lemon yellow of good size. A rank grower and profuse bloomer. Postpaid, each, 30c; 3 for 75c.

**HILLCREST MANDARIN.** The blooms are massive red and yellow coloring, produced freely. Postpaid, each, 35c; 3 for 90c.

**JANE COWL.** Deep, massive blooms of bronzy-buff and old gold, shading deeper at a perfect center. Postpaid, each, 40c; 3 for \$1.00.

**JERSEY'S BEACON.** A decided novelty of Chinese scarlet with a paler reverse, giving a two-tone effect. Postpaid, each, 40c; 3 for \$1.00.



DAHLIA, The Commodore

**JUDGE ALTON B. PARKER.** Tangerine-orange shades with deeper shadings at the center. A mammoth flower. Postpaid, each 30c; 3 for 75c.

**JUDGE MAREAN.** A combination of glowing salmon-pink, red, iridescent orange, yellow and gold, all blending most harmoniously. Postpaid, each, 35c; 3 for 90c.

**KATHLEEN NORRIS.** An outstanding dahlia of true rose-pink, deepening to mallow-pink, with central petals a lighter shade. Postpaid, each, 40c; 3 for \$1.00.

**KENTUCKY.** Pink with blending of yellow and gold, best described as lovely salmon-pink. Postpaid, each, 40c; 3 for \$1.00.

**MARGARET WOODROW WILSON.** A blending of creamy white and opalescent pink with a deeper pink reflex. An exceptional flower of tremendous size. Postpaid, each, 30c; 3 for 75c.

**MRS. CARL SALBACH.** A beautiful lavender-pink which has blends of deeper lavender toward center. Postpaid, each, 30c; 3 for 75c.

**MRS. GEORGE LE BOUTILLIER.** A giant flower of deep crimson. Postpaid, each, 40c; 3 for \$1.00.

**MRS. I. DE VER WARNER.** Clear lilac-rose coloring, beautifully formed; massive blooms. Postpaid, each, 30c; 3 for 75c.

**PRIDE OF CALIFORNIA.** Mammoth rich American beauty red. Very tall, vigorous grower. Postpaid, each, 30c; 3 for 75c.

**PRIDE OF STRATFORD.** Very large cadmium orange or red orange. Excellent grower with fine stems. Postpaid, each, 30c; 3 for 75c.

**ROSE GLORY.** Fine lavender pink. The flowers are early, perfect in shape, produced in abundance. Postpaid, each, 30c; 3 for 75c.

**THE COMMODORE.** One of the largest and most spectacular yellow Dahlias. Color a brilliant lemon-yellow; petals long and broad. Postpaid, each, 35c; 3 for 90c.

**WHITE WONDER.** Flowers very large on fine stems, pure white and of good substance. Postpaid, each, 40c; 3 for \$1.00.



DAHLIA, Jane Cowl

## CANNAS

Plant 3 to 4 inches deep and 18 to 24 inches apart as soon as the frost is out of the ground.

All prices uniform as follows: Postpaid, 6 for 60c; doz., \$1.00; 50 for \$3.50; 100 for \$6.75.

**HUNGARIA.** (4 feet.) Rich rosy pink blooms with green foliage.

**KING HUMBERT.** (5 feet.) Deep fiery orange-red with bronze foliage.

**THE PRESIDENT.** (4 feet.) Brilliant crimson flowers, bright green foliage.

**YELLOW KING HUMBERT.** (5 feet.) Lemon-yellow, stippled red, foliage green.

## TUBEROSES

Plant in March or April, 2 inches deep and 12 inches apart. Trim roots from bulb before planting.

**DOUBLE PEARL.** Postpaid, 6 for 75c; doz., \$1.35; 50 for \$5.00; 100 for \$9.75.

**MEXICAN SINGLE EVERBLOOMING.** Postpaid, 6 for 70c; doz., \$1.25; 50 for \$4.50; 100 for \$8.75.

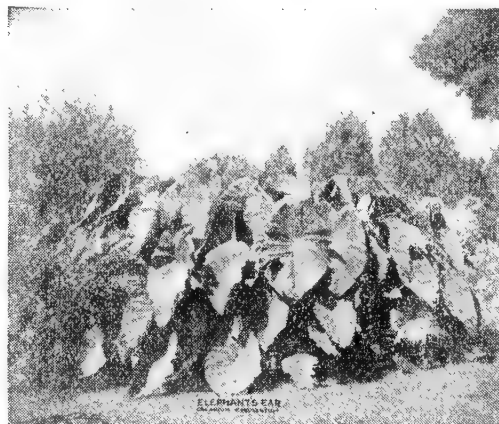

CALADIUM, or Elephant's Ear

## PEONIES

Peony bulbs should be planted shallow so tip is just at top of the ground. Plant them in February or March, 3 to 4 feet apart.

All prices uniform, as follows: Postpaid, each, 60c; 3 for \$1.60.

**EDULIS SUPERBA.** Bright rose-pink; fragrant. Early flowering.

**FELIX CROUSSE.** Crimson, globular flowers.

**FESTIVA MAXIMA.** Very early. Dazzling white flowers. One of the finest varieties.

## CALADIUM or ELEPHANT'S EAR

Plant 4 inches deep, 18 inches apart, in March and April. Fertilize and water well all during the summer.

Large bulbs: Postpaid, each, 35c; 6 for \$1.60; 12 for \$3.00.

Medium bulbs: Postpaid, each, 20c; 6 for \$1.00; 12 for \$1.75.

Small bulbs: Postpaid, each, 15c; 6 for 75c; 12 for \$1.25.

### BULBS FOR FALL PLANTING

Tulips, Hyacinths, Crocus, Narcissus, etc.

Ready October 1st

Write for Prices









# 60 BIG ISSUES- The PROGRESSIVE FARMER

ONE ISSUE  
EACH MONTH  
FOR 5 YEARS

for only \$1.00

Your whole family  
will get genuine  
pleasure and real  
benefit from THE  
PROGRESSIVE  
FARMER

THE PROGRESSIVE FARMER is the South's leading magazine for every member of the farm family. It costs you less than two cents a month to subscribe to THE PROGRESSIVE FARMER. Mail the coupon and \$1 for a 5-year subscription.

*Act today!* MAIL ORDER BLANK ON REVERSE SIDE

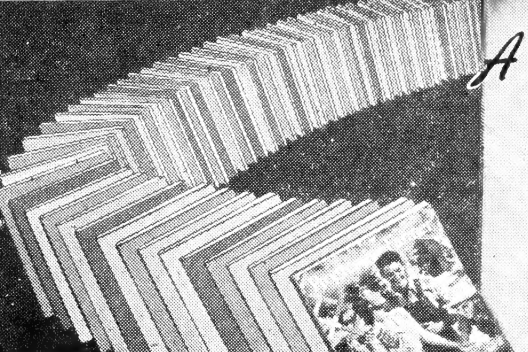

*A Magazine with the Friendly Touch*

Your coming issues of THE PROGRESSIVE FARMER will be packed with things of interest to every member of your family. There will be ideas to help you make more money from farming...and many things the ladies and young people won't want to miss. To receive THE PROGRESSIVE FARMER every month for the next 5 years mail \$1 today. Recommended by Russell-Heckle Seed Co.

**60 ISSUES**  
(LESS THAN 2¢ A COPY)

*The*  
**PROGRESSIVE  
FARMER**

*for only* **\$1.00**

To: THE PROGRESSIVE FARMER,  
Memphis, Tenn.

Please enter my subscription to The Progressive Farmer for 5 years—60 big issues for only \$1, which I enclose.

Name \_\_\_\_\_

Address \_\_\_\_\_

Town \_\_\_\_\_ State \_\_\_\_\_

# Glorious Gladiolus for a Rainbow of Colors

**CULTURAL DIRECTIONS.** Plant the bulbs 4 inches deep and at least 6 inches apart in good garden soil. Gladiolus may be planted as soon as the ground is ready in Spring, and continuous blooms may be obtained by periodic plantings until July. Our bulbs are all No. 1 large size. We do not handle the small grade, which seldom give satisfaction, nor do we handle the very large bulbs which are no better but more expensive.

All No. 1 Size, Best Quality Bulbs

**BAGDAD.** Smoky old rose, somewhat darker toward the edge and lighter in the throat. Six to eight or even more immense blooms open at a time. **Postpaid, doz., \$1.10; 50, \$3.95; 100, \$7.75.**

**BETTY NUTHALL.** Warm coral pink with pale yellow throat markings and a tinge of orange. Six to eight blooms open on a tall, strong stem. **Postpaid, doz. 95c; 50, \$3.55; 100, \$6.95.**

**BLUE BEAUTY.** Light blue with edges of petals overlaid violet-blue. Very large, wide-open florets of fine round form. Six to eight open at a time. **Postpaid, doz., \$1.25; 50, \$4.35; 100, \$8.50.**

**DEBONAIR.** LaFrance pink shading to shrimp pink with creamy throat boltch, lightly peppered crimson. Six to eight medium large blooms open on a very tall, straight spike. **Postpaid, doz., 95c; 50, \$3.55; 100, \$6.95.**

**DR. F. E. BENNETT.** Brilliant orange-scarlet. A color much in demand. Acknowledged one of the best reds to date. **Postpaid, doz., \$1.10; 50, \$3.95; 100, \$7.75.**

**EXCELLENCE.** Glowing orange-vermilion. An unusual self-color effect. Stunning for indoor decoration. Has very long stems. Easy to cut and a fine forcer. **Postpaid, doz., \$1.10; 50, \$3.95; 100, \$7.75.**

**FLAMING SWORD.** Popular cut flower, red, not as bright a color as some but one of the most dependable. **Postpaid, doz., 95c; 50, \$3.55; 100, \$6.95.**

**GIANT NYMPH.** Extra large flowers of exquisite rose-pink with pale gold throats. Vigorous grower and one of the finest varieties. **Postpaid, doz., 95c; 50, \$3.55; 100, \$6.95.**

**GOLD EAGLE.** Deep rich yellow, very slightly ruffled. Straight, slender, wiry spikes. Very vigorous and dependable. **Postpaid, doz. 95c; 50, \$3.55; 100, \$6.95.**

## MIXED GLADIOUS

**FLORIST MIXED.** A well-balanced mixture including many colors and types of Early, Medium and Late Varieties. An especially useful selection for brilliant garden display or cutting. We suggest several plantings. **Postpaid, 1 doz., 85c; 50, \$3.20; 100, \$6.25; 300, \$18.00.**

**EXHIBITION MIXED.** A very fine mixture selected from many popular named varieties with particular care to include a wide range of colors and shades of Early, Medium and Late Varieties which harmonize well together. **Postpaid, 1 doz., 90c; 50, \$3.45; 100, \$6.75; 300, \$21.00.**

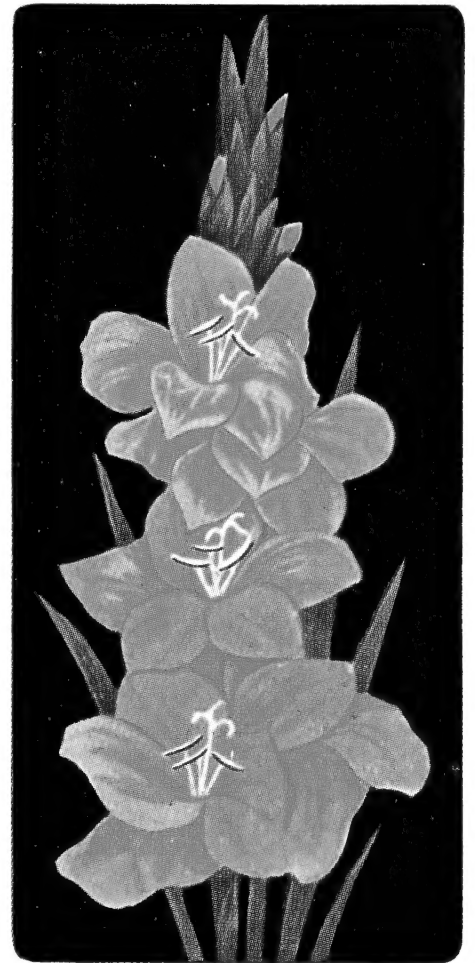

GLADIOLUS, Gold Eagle

**PEGGY LOU.** New, large light rosy pink. Called a "Sister of Picardy." Very vigorous and has won many awards at recent exhibitions. Very modern Gladiolus. **Postpaid, doz., \$1.10; 50, \$3.95; 100, \$7.75.**

**PELEGRINA.** Large, dark blue. Six or more well placed blooms open with most of the remaining buds showing color. A fine variety. **Postpaid, doz., \$1.10; 50, \$3.95; 100, \$7.75.**

**PICARDY.** Soft shrimp pink without flecking. A blotch of flesh pink shading to shrimp pink at edges. Soft, inconspicuous feathering of rose. Seven or eight blooms open up to 6 inches or more across. **Postpaid, doz., \$1.10; 50, \$3.95; 100, \$7.75.**

**PHYLLIS McQUISTON.** Large, glowing pink shading lighter in the throat. Five or more large blooms open on a long spike. **Postpaid, doz., \$1.10; 50, \$3.95; 100, \$7.75.**

**REWI FALLU.** Very large, deep blood red. The massive blooms are of heavy texture but the plant is only of medium height and the stem is inclined to be weak. Popular color and desirable for home gardens. **Postpaid, doz., \$1.10; 50, \$3.95; 100, \$7.75.**

**SHIRLEY TEMPLE.** Immense heavily ruffled cream with cream-yellow throat. Six to nine well placed large massive blooms on a very long spike. **Postpaid, doz., \$1.10; 50, \$3.95; 100, \$7.75.**

**TOKEN.** Flame salmon with yellow throat. Several medium large ruffled blooms open at one time. Heavy reproducer. **Postpaid, doz., 95c; 50, \$3.55; 100, \$6.95.**

**VAGABOND PRINCE.** Unusual iridescent garnet brown lighter in upper throat and with a small blotch of glowing flame scarlet on lip petal. Rather odd color but very distinctive and beautiful and entirely unlike anything else. **Postpaid, doz., \$1.10; 50, \$3.95; 100, \$7.75.**

**VREDENBURGH.** Large, pure white. Height medium. Opens especially well when cut in bud. Considered to be an improvement on Polar Ice. **Postpaid, doz., \$1.10; 50, \$3.95; 100, \$7.75.**

**YELLOW EMPEROR.** A very rich yellow with good substance and placement. **Postpaid, doz., \$1.10; 50, \$3.95; 100, \$7.75.**

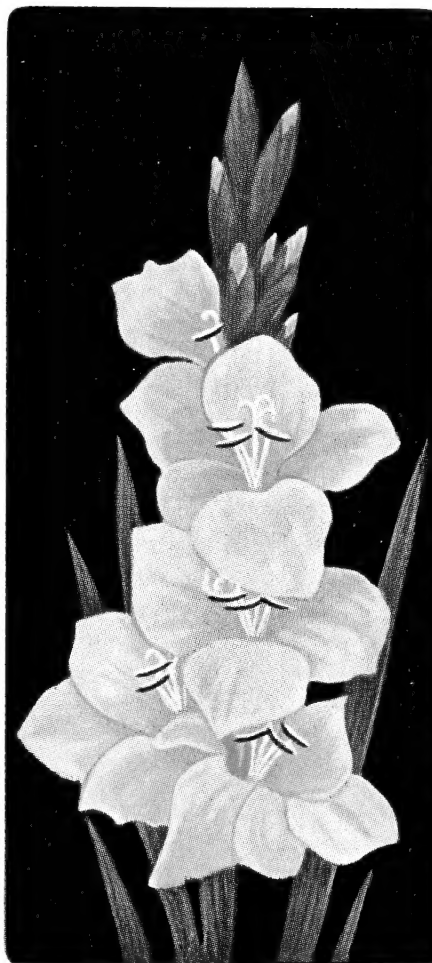

GLADIOLUS, Picardy

**KING LEAR.** Clear, deep reddish purple with silver line on edge of all petals. Heavily ruffled with five to six open blooms on tall spike. **Postpaid, doz., \$1.10; 50, \$3.95; 100, \$7.75.**

**MAID OF ORLEANS.** Milky white with cream throat. Tall, straight plant with up to eight large well placed blooms open. **Postpaid, doz., 95c; 50, \$3.55; 100, \$6.95.**

**MARGARET FULTON.** Clear rich soft dark salmon of a distinct shade. Six to eight perfectly placed medium size blooms open. Flowers are somewhat cup-shaped. **Postpaid, doz., 95c; 50, \$3.55; 100, \$6.95.**

**MINUET.** Beautiful light pinkish lavender. Five to six or more well placed blooms open. **Postpaid, doz., \$1.25; 50, \$4.35; 100, \$8.50.**

**MOTHER MACHREE.** Veinaceous lavender with edges of petals overlaid salmon pink. Six to eight large blossoms open at once. **Postpaid, doz., \$1.25; 50, \$4.35; 100, \$8.50.**

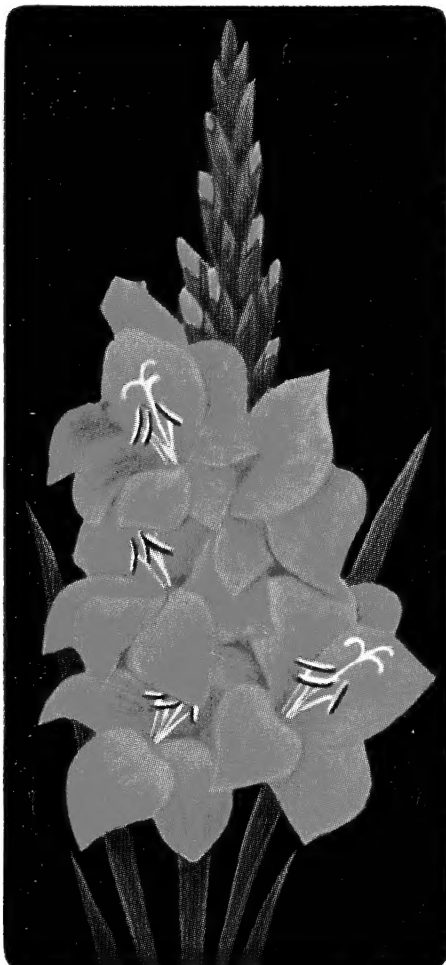

GLADIOLUS, Flaming Sword



### LARGE FLOWERING PEONY COLLECTION

Large flowering Peonies are an old garden favorite for early Spring flowers. Adds grace and beauty to any garden. Peony bulbs should be planted shallow so tip is just at top of the ground. Plant them in February or March, 3 to 4 feet apart.

1. **EDULIS SUPERBA.** Bright rose pink.
2. **FELIX CROUSSE.** Large crimson flowers.
3. **FESTIVA MAXIMA.** Dazzling white flowers. One of the finest varieties.

ONE EACH OF THE ABOVE SENT POSTPAID FOR ONLY **\$160**

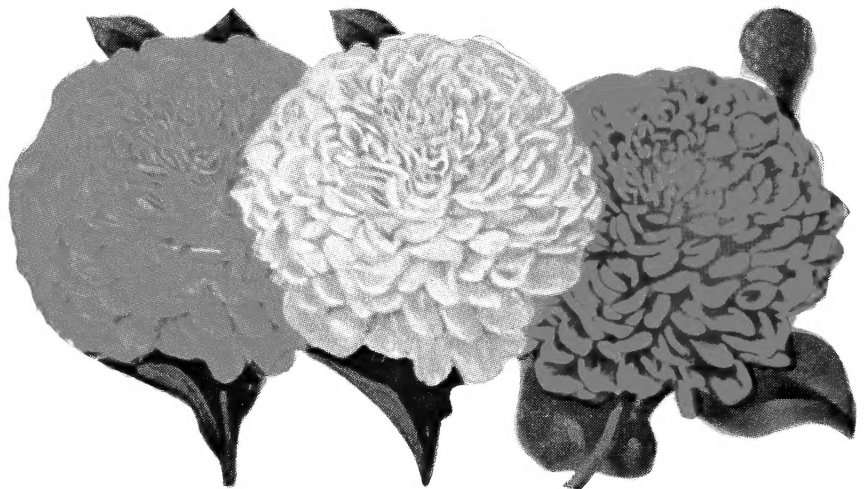

### DAHLIA FLOWERED ZINNIA COLLECTION

The Dahlia Flowered Zinnias. A beautiful variety, very large and as graceful in appearance as the decorative Dahlia. Flowers often measure 5 to 6 inches in diameter.

1. **GOLDEN STATE.** Yellow orange.
2. **EXQUISITE.** Light rose.
3. **CRIMSON MONARCH.** Deep crimson.

$\frac{1}{8}$  OZ. OF EACH OF THE ABOVE SENT POSTPAID FOR ONLY **75c**



### GIANT SPENCER SWEET PEA COLLECTION

Giant Spencer Sweet Peas are hardy vigorous growers with branching vines. The large, queenly blossoms are beautifully waved and are borne three to four on fine, long stems.

1. **PINKIE.** Clear rose pink.
2. **AMBITION.** Lavender lilac.
3. **RED BOY.** Rich crimson.

1 OZ. OF EACH OF THE ABOVE SENT POSTPAID FOR ONLY **50c**

### GIANT DECORATIVE DAHLIA COLLECTION

Giant Decorative Dahlias add glory to your late summer and fall garden. No other flower can compare with their immense blooms and colorful array of beauty.

1. **MRS. GEORGE LE BOUTILLIER.** A giant flower of deep crimson.
2. **CALIFORNIA IDOL.** Beautiful yellow flowers on long, stiff stems.
3. **MRS. CARL SALBACH.** A beautiful lavender pink.

ONE EACH OF THE ABOVE SENT POSTPAID FOR ONLY **75c**



# RUSSELL-HECKLE SEED CO.

MEMPHIS 1, TENNESSEE